The Daily Colonist.

Vancouver Island's leading newspaper since 1858

Sunny, high 30
Weather Details on Page 2

No. 185 — 120th Year | Victoria, British Columbia, Friday, July 21, 1978 | 15¢ Daily, 30¢ Sunday

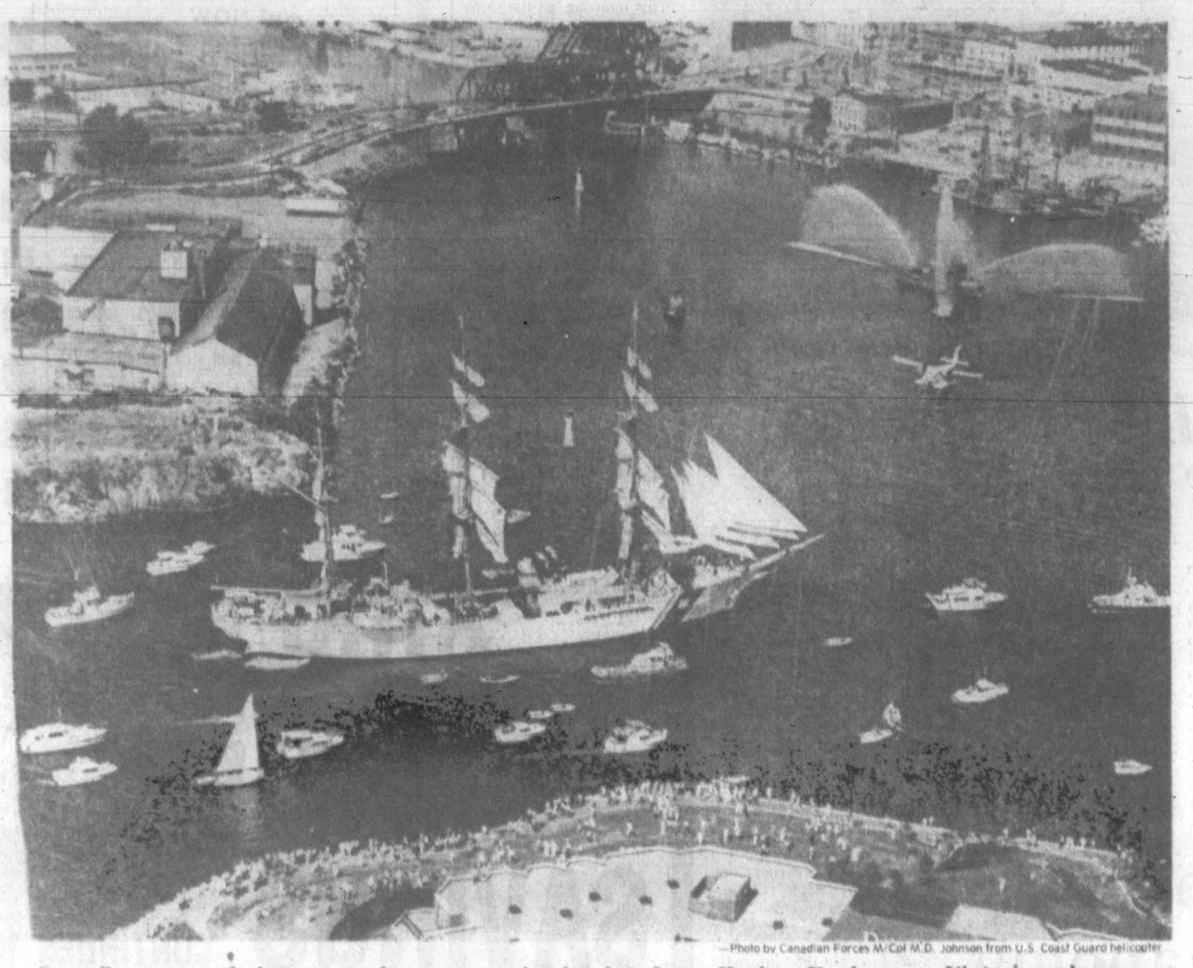

—Photo by Canadian Forces M/Col M.D. Johnson from U.S. Coast Guard helicopter

Dwarfing tugs and pleasure craft accompanying her into Inner Harbor, Eagle earns Victoria welcome.

Troubles brewing on ferries

A troubled weekend looms on the vital ferry link between Vancouver Island and the Mainland after a minor dispute flared into a possible major confrontation between union and management on the service.

The B.C Ferry Corp. Thursday took disciplinary action against workers who walked off the job Monday at Horseshoe Bay, leaving passengers stranded for four hours.

A union spokesman said Thursday night that job action is planned as a result of the disciplinary action, in which shop steward Robert Peacock was suspended for three months, and 25 other B.C. Ferry and Marine Workers Union members were suspended for three days.

As an additional penalty, Peacock will be transferred to Tsawwassen at the end of his suspension, it was learned.

Thirty-two workers aboard the *Queen of Coquitlam* walked off the job to protest months of frustration with management over staffing and safety issues, and management's disregard for workers' complaints.

Corporation general manager Charles Gallagher said Thursday that disciplinary action had been taken but refused to disclose details.

"I will not say anything until I'm sure the employees and the union have been notified of the action."

Recreation Minister Sam Bawlf, corporation chairman, said he was not aware of any disciplinary action being taken against employees.

Earlier this week, the Labor Relations Board was able to get agreement by the two parties that the dispute would be resolved through grievance procedures without further walkouts.

West hypocrites, says Brezhnev

MOSCOW (UPI) — President Leonid Brezhnev, making his first comment on the conviction of two Soviet dissidents that clouded Soviet-U.S. relations, says the West is "hypocritical" for defending the dissidents.

Brezhnev's remarks were included Thursday in an official Tass news agency summary of a meeting he had with Czechoslovakian President Gustav Husak in the Crimea, where Brezhnev is vacationing.

It was the first time Brezhnev was quoted as commenting on the outcry over the trials of dissidents Anatoly Shcharansky and Alexander Ginzburg, although most Soviet publications have criticized the West's reaction.

No vendetta over trials, says Carter

WASHINGTON (AP) — President Carter on Thursday renewed his criticism of Soviet trials of dissidents but said he had "not embarked on a vendetta" against the Soviets and remained hopeful for better relations.

The president also told a news conference that he hoped the imprisoned Soviet dissidents would be released but he declined to discuss any negotiations in which the United States might play a role.

Asked if he were aware of any talks under way for the release of Anatoly Shcharansky and other Soviet dissidents, Carter said: "Not specifically."

The president said cancellation of the sale of a sophisticated computer to the Soviet news agency Tass was "all the action I intend to take for the time being" to express U.S. displeasure with the treatment of Soviet dissidents.

"**WE HAVE A DEEP** commitment in our nation to the enhancement of human rights not only here but around the world," Carter said but he stressed that he had "not embarked on a vendetta against the Soviet Union. . . . We cannot interefere in the internal affairs of the Soviet Union."

Carter opened the news conference, which was broadcast live across the U.S., with a brief statement

Page 2—Carter

10,000 line shore to witness sail-in

By BILL SMITH
Colonist reporter

It was a picture postcard day in Victoria Thursday as under clear blue skies the U.S. Coast Guard's training squarerigger *Eagle* arrived in the city under sail.

An estimated 10,000 people lined the waterfront downtown to watch the 295-foot three-masted vessel tie up at the former Black Ball ferry dock. *(See also Page 9.)*

Provincial Secretary Grace McCarthy—whose smile remained constant despite a 50-minute wait to board the vessel while the sails were furled—was piped aboard along with Ed Sweeney, chairman of the Captain Cook bicentennial committee, Capt. Cook and other dignataries, to chat briefly with Cmdr. Paul Welling, the ship's commanding officer.

Welling brought the *Eagle* in under sail despite light winds.

Aboard *Eagle*, which is on her first visit to B.C., were 12 officers and 158 cadets—a dozen of them young women—from the U.S. Coast Guard Academy. Her home port is New London, Conn.

The fireboat and a host of smaller vessels preceeded the squarerigger into the harbor.

The *Eagle*, which will be tied up here until Monday, will be open to the public this weekend from 1 to 4 p.m.

Welling told newsmen during a brief interview that the cadets are learning leadership in adverse conditions and their workdays last 12 to 16 hours.

Among the chores: Scrubbing decks, chipping rusted paint and applying new paint, setting sail, polishing brass railings and ornaments and learning to use sextants and stars at night to navigate.

The *Eagle* is the only active commissioned squarerigger in the U.S and has been used for several years as a seagoing classroom for cadets.

Among the massive crowd impatiently awaiting the arrival of *Eagle* in the harbor late Thursday afternoon was Mrs. Russell Bingham and her two small children Joshua and Simon.

Page 2—10,000

Short-ordered Cook

On Thursday, the very day the tallship arrived, some of the economic reality of the Captain Cook festival was beginning to sink in.

Tee shirts bearing the Cook motif were marked down at a Town and Country Shopping Centre store from $8 to $5.99.

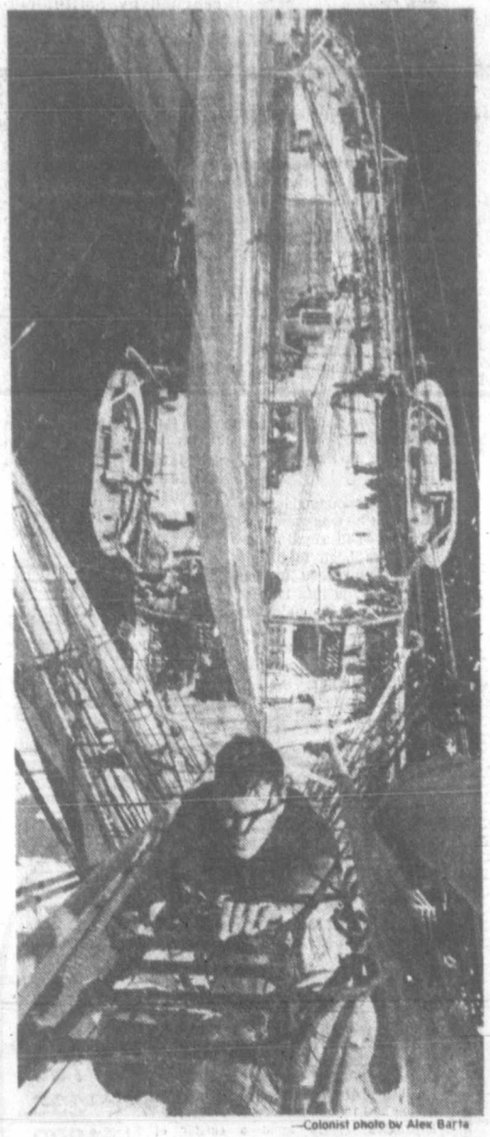

—Colonist photo by Alex Barta

Third-class cadet Dale Chittenden climbs 150-foot royal mainmast of squarerigger

ROYAL RENT DUE?

REGINA (CP) — Saskatchewan might have to pay a special rent when Queen Elizabeth visits the province later this month if the provisions of a 17th century royal charter are followed.

Bob McPherson, provincial historic sites supervisor, said Thursday a charter formulated by King Charles II provides for a fee to be given to the reigning monarch who visits Rupert's Land, territory held from 1670 to 1869 by the Hudson Bay Co. and named for Prince Rupert, the company's first governor. Saskatchewan at one time was part of Rupert's Land.

The Hudson Bay Co. sold the territory to Canada for £300,000 in 1869.

McPherson said he was not sure if the rent still applied.

But he said he did know of one case in Winnipeg in the early 1950s when the royal rent was paid.

Wobbly Skylab doomed

HOUSTON (UPI) — The director of NASA's Johnson Space Centre said Thursday he believes Skylab will "die" before a space shuttle can be launched in an effort to prevent it from hurtling back to earth.

"Unfortunately, I think that Skylab is going to die. I don't believe Skylab is going to live long enough for us to get to it with the space shuttle," Dr. Chris Kraft said Thursday.

Kraft made his assessment after scientists, using onboard computers, expended some of the space vehicle's precious manoeuvring propellant Thursday.

Kraft said there was only a "slim" chance that the 85-ton vehicle could be saved.

"In the first place, I think the equipment is in very bad shape. It was already deteriorated when we left it in 1974. We did not build it up to be resupplied or as a vehicle we could wake up and make live again. All those factors make Skylab very, very questionable.

"The likelihood that it is going to hit something or someone is very, very low," Kraft said. "That's sort of like being hit by lightning."

INSIDE

Socreds' image bad in U.K.—Barrett
—Page 39

Background	5
Bridge	27
Classified	26-38
Comics	24
Crossword	31
Editorials	4
Entertainment	18, 19
Family	21, 22
Finance	10, 11
Horse Happenings	22
King Fisherman	23
Marine Calendar	23
Names in the News	25
Provincial Court	7
Sports	12-17, 20
Your Good Health	22

Settlement near in U.S. mail tiff

Colonist wire services

WASHINGTON — Postal negotiators seeking to avert a threatened strike appeared headed toward a settlement late Thursday night, with union sources saying they have agreed on virtually all major issues except a wage increase.

The U.S.-wide strike was due to start at midnight but negotiators apparently agreed to "turn back the clock" to continue a drive for a settlement.

A union source said union negotiators believed they would reach a contract settlement, but were not sure this could be done by the midnight deadline.

In Toronto, a spokesman for the Canadian post office said Canada's post offices will continue to accept mail addressed to the United States even though that country's 570,000 postal workers might go on strike at midnight Thursday night.

Ed Roworth, post office public relations officer, said today mail will be accepted and held initially, but because of the volume between the two countries "it piles up pretty quick."

'Another Biko:' Jailed black dies

PIETERMARITZBURG, South Africa (AP) — Another black South African has died in police custody and a black doctor said he appeared to have been the victim of "systematic torture."

Three policemen, two whites and a black, have been suspended from duty pending the outcome of an investigation, Brigadier Ben Peiterse, Commissioner of the Natal provincial inland police division, announced Thursday.

Carpenter Paulus Ngoloni Cane, 32, died last Thursday after he was moved from the Hluhluwe police station, 160 kilometres northeast of this city, to a hospital in the coastal town of Empangeni, the Johannesburg *Star* reported. He was being held in the Hluhluwe jail awaiting sentence for stealing $11,845 from a livestock dealer's vehicle, the paper said.

He was the 26th black to die in police custody in two years.

A black doctor who examined Cane in hospital, Dr. B. S. Ngubane, told the newspaper that Cane appeared to have been the victim of "systematic torture." He was "black and blue from head to toe and there was not one square inch of unmarked skin on his body," the doctor was quoted as saying.

Before he died, Cane told doctors and his mother, Linah Cane, that uniformed regular police strung him up by the wrists in the jail, the *Star* reported. Two policemen, one white and one black, lashed him wih rawhide whips and beat him with a stick, fists and a brick because he refused to disclose where the stolen money was hidden, he was quoted as saying.

Dr. Chris Myburgh, a national servicemen doing civilian duty at the hospital, also examined Cane and was heard to exclaim, "This looks like another Biko," the newspaper said.

The reference was to black consciousness leader Steve Biko, who died in police custody last September in the capital of Pretoria after being detained and questioned in the coastal town of Port Elizabeth. A subsequent inquest ruled that Biko had died of head injuries, but no action was taken against his alleged police assailants.

Carter

From Page 1

saying he has accepted with regret the resignation of Peter Bourne, his chief drug abuse adviser.

Bourne resigned from the White House staff earlier in the day after disclosure that he had written a prescription to a non-existent person to supply an aide with a powerful tranquilizer. Bourne said he was trying to protect the aide's privacy by using the phoney name.

After describing Bourne as an able and dedicated public servant, Carter said the allegations were under investigation and he would not answer questions about the case.

THE PRESIDENT WAS ALSO asked about suggestions by some members of Congress that the U.S. demand that the 1980 Olympic games be moved out of Moscow.

His replied that such a decision would be made by the Olympic committee, a non-governmental body.

"My own hope is that American athletes will participate in the 1980 Olympics," he said.

Asked about the recent statement by Andrew Young, U.S. ambassador to the UN, that there were "thousands of political prisoners" in the United States, Carter said he was confident Young felt he made a mistake in making such a claim.

"I've discussed this with Andy Young and I don't believe he will make a similar statement again," the president added.

CARTER ALSO REITERATED his plea for congressional action to raise domestic oil prices. The president noted that substantial elements of his energy program still were languishing in Congress, adding that excessive oil consumption and waste in the United States was an underlying factor behind the rising inflation rate.

He repeated his opposition to the use of marijuana, saying he favored continued U.S. co-operation with other countries in efforts to curb its flow and that of other illicit drugs into the country.

Carter defended anew his administration's reliance on voluntary wage and price restraints to curb inflation in the country, which is increasing at an annual rate of about 10 per cent.

"We're trying to do everything outside of mandatory control to limit inflation . . . ," the president said. "One way is to cut down on waste of energy."

CARTER NOTED THAT he had limited the pay raises of government employees to 5.5 per cent and that his administration was making progress in reducing the country's multi-billion-dollar deficit.

Turning to his campaign to end the three-year old arms embargo against Turkey, Carter noted that every member of the NATO present at an economic summit meeting in Bonn this week was "deeply interested" in lifting the sanctions, except for Greece.

—AP

Donga shows gun: 'Told to kill everybody in bar'

Guerrilla on display tells of killer squad

SALISBURY, Rhodesia (UPI) — The government Thursday put on display a captured black guerrilla who said a six-man squad was in Salisbury with orders to kill the black members of Prime Minister Ian Smith's government.

Ruben Donga, 22, said he was trained by Soviet and Cuban instructors in Angola and that he infiltrated from neighboring Zambia last month.

Donga said that since his arrival, he had shot and killed four black civilians, bayonetted a fifth and taken part in the massacre of 17 black civilians at a tribal village west of Salisbury last Friday.

At the news conference, he said he entered Rhodesia as part of a 12-man team ordered to kill Bishop Abel Muzorewa, the Rev. Ndabaningi Sithole and tribal chief Jeremiah Chirau—Smith's black colleagues in the government—as well as Muzorewa aide James Chikerema.

Donga believed six members of the team had reached Salisbury.

He said his orders did not include the slaying of missionaries or of Smith himself but that he was instructed to kill whites in Salisbury indiscriminately.

"I was told that when I saw whites drinking in bars to kill everybody inside, using grenades, or to kill them at swimming pools by putting grenades at the corners tied to string," he said.

Donga said he belonged to Joshua Nkomos wing of the Patriotic Front which had vowed to fight the "internal" majority rule agreement reached by Smith, Muzorewa, Sithole and Chirau. He said he spent six months at a camp near the village of Luso in Angola with Soviet and Cuban instructors.

In London, U.S. State Secretary Cyrus Vance and British Foreign Secretary David Owen said they doubted that either Congress or the British parliament would lift sanctions against Rhodesia. The two conferred for two hours over breakfast at Owen's official residence before Vance flies back to Washington from the Leeds conference.

10,000 greet Eagle

From Page 1

Mrs. Bingham, the former Diana Pottinger of Victoria and Vancouver, was waiting to greet her husband, Lt.-Cmdr. Bingham, the ship's doctor.

As the vessel was setting sail near Race Rocks, two Japanese ships, the cruiser *Katori* and the destroyer *Aokumo*, vessels of the Japanese Training Squadron, were dropping anchors off Royal Roads.

This morning, as the ships head for B Jetty at the Esquimalt Dockyard where they will be berthed until Monday, they will fire a 21-gun salute to Canada. Canadian Forces vessels will return the salute.

Officers of the visiting ships will attend a reception today at city hall and officer cadets will be guests at a reception in the Capt. Cook bicentennial headquarters on the Causeway.

The visiting Japanese will also lay a wreath on the grave of a Japanese sailor, buried in the naval cemetery in Esquimalt.

Both Japanese ships will be open to the public Saturday and Sunday afternoon and handicapped persons will be able to tour the vessels Saturday between 9 and 11 a.m.

In addition, musicians from the Canadian forces' Naden band will combine with their Japanese counterparts for a concert in Beacon Hill Park.

At 2 p.m. Sunday a martial arts display will be staged in Centennial Square and a stag barbecue will be held later that day at Royal Athletic Park.

$15 — $15 — $15
Freshly emptied
45-GAL. OAK WHISKEY
— BARRELS —
PH. 383-1328

First it was "JAWS"
then it was "STAR WARS"
and NOW . . .
"The Metro Toyotas are Coming"
STARTS FRIDAY

A Metro-Toyota-Mayer Production
SEE Scores of Brand New Cars!
The LONGEST feature ever — a 49-Hour Non-stop Extravaganza!
". . . you'll never forgive yourself if you miss it!" Victoria Plain Dealer
STARTS FRIDAY 5 p.m. through SUNDAY 6 p.m.
The deals are scandalous!
METRO DRIVE-IN Finlayson off Douglas

Gales batter Hawaii

KALAPANA, Hawaii (AP) — Gales and high seas which had battered Hawaii for 24 hours abated Thursday as Hurricane Fico moved further away from the island.

The hurricane passed about 280 kilometres south of Hawaii's southernmost tip Thursday morning. Most of the damage was caused by high surf that pounded the shoreline and flooded coastal areas, civil defence officials said.

Other parts of the state also were hit by wind, rain and high surf, but damage was restricted to the coastal area.

One home was destroyed and about six were damaged. Many families were evacuated, but there were no injuries.

Conspirators planned Bourassa kidnapping

OTTAWA (CP) — RCMP Chief Supt. Donald Cobb said Thursday conspirators planned in 1971 to kidnap Robert Bourassa, then premier of Quebec, on the anniversary of the 1970 October crisis.

Cobb listed the kidnap conspiracy among "some of the incidents and reports" that had the RCMP Security Service concerned about another terrorist wave in 1971.

He told a royal commission that the "sanitized" list—few details were included—triggered efforts by the security service to recruit informers from within the ranks of radical groups in Quebec that year.

The royal commission is looking into seven recruiting attempts in which the RCMP may have used questionable if not illegal methods.

Cobb said in an interview that news of the plot to kidnap Bourassa came to the RCMP from another police force. He said the comspirators "had a long record of that type of activity" and the conspiracy was regarded as serious.

He intimated that the kidnapping might have been headed off by police simply making it known to the conspirators that they were being watched, or by changes in the Bourassa schedule.

Cobb told the royal commission the Mounties became convinced that a "rural guerrilla" movement was about to erupt when three Quebec civil defence depots were robbed of campaign funds, communications and other equipment; a credit union at Mascouche, Que., was robbed; and Pierre Vallieres, intellectual leader of the radical movement, went underground "to resume armed struggle."

In his list of 15 incidents that worried the RCMP in 1971, Cobb said that the thefts from the civil defence depots were "assessed by national defence as suggesting setting up of significant rural guerrila groups."

About $8,000 was stolen in the credit union but most of the money was recovered. Pierre Louis Bourret, identified in the Cobb list as a terrorist, was killed and three of the eight "direct participants" were later charged at St. Jerome. The robbery took place in September, 1971.

Vallieres announced in September that he was going underground. The royal commission has been told that after he resurfaced in December, 1971, urging terrorists to renounce violence and support the Parti Quebecois, Cobb responded by issuing a fake terrorist communique urging that Vallieres be ignored.

Big gem haul

BARCELONA, Spain (UPI) — Six gunmen stole an estimated $4 million to $5 million worth of jewels Thursday in a daring daylight holdup of a jewelry store in downtown Barcelona, police said.

ALF BECKER'S CHAIN SAWS
2981 Tillicum Rd.
384-6414

CLOSER ECONOMIC LINKS ELUDE TRUDEAU, SCHMIDT

HAMBURG (CP) — Canada's Prime Minister Trudeau said Thursday that during his three-day official visit here he and West German Chancellor Helmut Schmidt did not agree on any concrete measures to increase economic ties between their two countries.

Trudeau said that most of the discussions between the two leaders during their 64 hours together had dwelt on international questions such as detente, Africa, the Middle East and relations with the developing countries.

Trudeau's visit, a continuation of his two-day stay in Bonn for the economic summit meeting of the seven major Western industrial countries, has been billed as an attempt to develop more trade and investment between the two countries.

He leaves today for a vacation of several days in an undisclosed location.

Trudeau told a news conference Thursday that he and Schmidt have agreed to hold annual meetings between the two countries "to improve our economic exchanges."

Trudeau had said in a speech at a state dinner in his honor Tuesday that economic ties between Canada and West Germany are "grossly underdeveloped." He appealed to West German business leaders and politicians present to recognize Canada as more than a supplier of raw materials and wheat.

The weather

July 21, 1978

Warm and sunny. Winds light westerly. Thursday's precipitation: nil. Sunshine 14 hours 54 minutes. Recorded high and low at Victoria airport 29 and 11. Today's forecast high and low 25 to 30 and near 12. Today's sunrise 5:34, sunset 9:05. Moonrise 9:58 p.m., moonset 7:45 a.m. Saturday outlook: little change.

East coast of Vancouver Island — Warm and sunny. Winds light northwesterly. Thursday's precipitation: nil. Recorded high and low at Nanaimo 32 and 12. Forecast high and low 28 to 30 and 11 to 14. Saturday outlook: sunny.

West coast of Vancouver Island — Patchy coastal fog and low cloud in the morning, otherwise clear. Winds light, occasional moderate northwesterly. Forecast high and low at Tofino 18 to 20, 30 inland and 10 to 12. Saturday outlook: little change.

North coast of the Mainland — Patchy coastal fog in the morning, otherwise sunny. Winds moderate northwesterly. Forecast high and low 18, 25 to 30 inland and 10 to 15. Saturday outlook: little change.

Extended outlook, Sunday through Tuesday — warm and dry. Highs 25 to 30. Lows 11 to 13.

READINGS

	Max.	Min.	Precip.
St. John's	26	12	—
Halifax	24	17	Trace
Fredericton	30	19	—
Charlottetown	24	18	—
Montreal	31	21	Trace
Ottawa	33	21	3.2
Toronto	36	22	0.2
Thunder Bay	22	11	Trace
North Bay	28	19	—
Kenora	22	12	—
Winnipeg	25	12	—
Churchill	12	6	—
The Pas	21	9	—
Brandon	23	8	1.4
Regina	26	7	—
Saskatoon	22	10	0.8
Prince Albert	21	11	—
North Battleford	22	8	—
Swift Current	23	7	0.3
Medicine Hat	24	8	4.0
Lethbridge	22	8	—
Calgary	22	8	—
Edmonton	21	8	0.6
Cranbrook	25	8	—
Castlegar	29	10	—
Penticton	31	9	—
Revelstoke	30	9	1.8
Vancouver	27	14	—
Prince Rupert	16	10	—
Terrace	30	14	—
Stewart	26	10	—
Port Hardy	20	7	—
Tofino	28	10	—
Comox	31	13	—
Prince George	29	7	—
Williams Lake	26	7	—
Kamloops	31	12	—
Whitehorse	25	7	—
Fort Nelson	27	11	1.3
Fort St. John	26	10	—
Peace River	22	8	0.1
Yellowknife	14	7	—
Inuvik	22	13	—
New York	29	22	—

TIDES AT VICTORIA
(Tides listed are Pacific Standard Time)

	Time	Ht	Time	Ht	Time	Ht	Time	Ht
	H M	Ft.	H M	Ft.	H M	Ft.	H M	Ft.
20	0045	9.2	0850	0.0	1800	7.7	2050	7.0
21	0145	9.0	0930	0.4	1805	7.9	2245	6.2
22	0245	8.6	1020	1.1	1815	8.2	2355	5.8
23	0400	8.0	1100	2.0	1815	8.2	2355	5.8
24	0445	7.4	1140	3.0	1900	8.4		

TIDES AT SOOKE

	Time	Ht	Time	Ht	Time	Ht	Time	Ht
	H M	Ft.	H M	Ft.	H M	Ft.	H M	Ft.
20	0015	10.4	0815	0.8	1505	7.8	1940	6.6
21	0105	10.2	0905	1.0	1545	8.0	2050	6.3
22	0200	9.8	0950	1.6	1620	8.3	2155	6.0
23	0310	9.2	1020	2.4	1710	8.6	2255	5.8
24	0405	8.5	1100	3.3	1755	8.9	2350	5.6

TIDES AT FULFORD HARBOUR

	Time	Ht	Time	Ht	Time	Ht	Time	Ht
	H M	Ft.	H M	Ft.	H M	Ft.	H M	Ft.
20	0300	10.5	1035	0.2	1820	11.1	2330	8.3
21	0400	10.2	1120	0.7	1900	11.1		
22	0020	7.7	0505	9.9	1205	1.5	1935	11.2
23	0115	7.0	0605	9.4	1250	2.6	2000	11.2
24	0215	6.4	0725	8.8	1330	3.9	2045	11.2

JULY BIRTHSTONE the RUBY

3 Stone Ring with centre Ruby and 2 shoulder Diamonds set in 14K yellow gold $265
Pear Shaped Ruby enhanced by 12 full cut Diamonds set in 14K white gold $925
Oval Ruby surrounded by 10 single cut Diamonds in 14K yellow gold $750
Ladies' 14K Yellow Gold Ring Set with 3 Rubies and 1 Diamond $235
Marquis Ruby amid a cluster of 23 Diamonds in 18K white gold $1800
Gent's 10 K Yellow Gold Ring Set with a single Ruby $475
Ruby Cluster Earring Set in 14K gold $120
Matching Pendant $95
Single Stone Ruby Earring Set $105
Matching Pendant $100
Oval Cut Ruby Studs in 14K white gold $675

We also carry an excellent selection of synthetic Ruby Rings.
GENT'S PRICED FROM $80
LADIES' Priced from $47.50

Convenient Budget Terms
Free Parking in Fisgard St. Parkade
FREE GIFT WRAPPING
OPEN 8:30-5:30 MON.-SAT.

F. W. Francis Ltd.
Phone 384-7611 1684 Douglas Street
Kitty corner from the Bay
7-21

SUPER SUMMER SAVINGS CONTINUES

MOVEABLE LOUVRE PINE SHUTTERS
SOLD IN PKGS. OF 4 SHUTTERS
¾" WHITE PINE

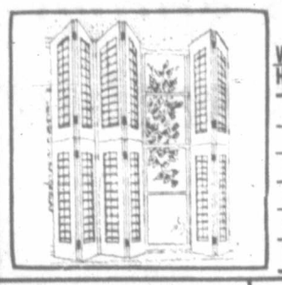

Height \ Width	7"	8"	9"	10"	12"
16"	10.50	11.90	13.00	15.00	
20"	13.50		16.80	18.60	21.90
24"	15.70			22.30	
28"	18.50	20.60	23.50		
32"	20.90	23.80	26.80	29.90	
36"	23.50		30.30		

PARTICLE BOARD SHELVING 12" x 96" 1.49
TOILETS — BRIGGS -WHITE ONLY 44.44 Seat Extra
GARDEN HOSES 50 Ft. ½ inch 4.85
TRUE TEMPER. SHORT-HANDLED GARDEN FORK 4-Prong Reg. 11.19 SUPER SUMMER SAVING 9.99
PATIO SLABS 20"x 20"-1½" Exposed Pebbles 2.79 ea.
HOSE HANGER 1.99
CORRUGATED FIBREGLASS PANELS- FOR PATIOS — SUN-DECKS— CARPORTS — FENCES
Yellow - Green - White - Clear
26"x96" 4.59 26"x144" 6.59
SOLAR SCREEN BLOCKS
12" x 12" - 4" SAN BERNADINE- SAN GABRIEL- SAN HERNANDEZ Each 85¢
16" x 16" - 4" SAN DOMINGO 1.79 ea.
CAPE COD CHAIR KITS ALL QUALITY CEDAR PRE-CUT-READY TO ASSEMBLE 12.95 Kit
CHARRO BRIQUETTES 2—10 lb. Bags. 2.99
Prices effective through July 31st or while quantities last.
LUMBERWORLD
3955 QUADRA 479-7151
master charge VISA
OPEN SIX DAYS A WEEK

—AP

Philip brings smiles after cellist's ordeal

Prince Philip shakes hands with cellist Jacqueline du Pre after presenting her with Honorary Degree of Letters from Salford University in the music room of Buckingham Palace, Thursday. The prince made the arrangements for Jacqueline, whose career was finished by multiple sclerosis, to receive her degree at the palace.

Dayan flays Sadat's negotiating power

'No mandate for peace'

NEW YORK (AP) — Israeli Foreign Minister Moshe Dayan says Egyptian President Anwar Sadat apparently does not have either "a mandate or the guts" to conclude a separate peace with Israel.

In an interview with ABC-TV News broadcast Thursday from London, Dayan was asked, "Will there be a peace agreement" between the two Mideast countries.

He replied that a major problem in current talks between the two countries "is not over the differences of views, but whether he (Sadat) can really make peace on any terms."

Sadat has said a separate peace is not possible and Israel has not formally asked Egypt to negotiate a bilateral pact.

Later, in response to the more general question of whether there would be peace in the Middle East, Dayan said peace would come because the Arabs need it and Israel wants it.

It's up to Israel, says Sadat

CAIRO (Reuter) — President Anwar Sadat said Thursday there would be no future peace talks with Israel unless the Israelis produce new ideas.

"Israel must introduce new elements before any future talks," the Middle East News Agency quoted the Egyptian leader as saying. "I have given my foreign minister instructions to this effect."

Sadat, speaking on his return from a visit to the Sudan, said he could not judge whether the recent foreign ministers' meeting in Britain had been a success or failure until he saw his foreign minister, Mohammed Ibrahim Kamel.

Asked whether he would still meet Israeli Defence Minister Ezer Weizman, Sadat said: "This meeting has been agreed upon in Salzburg. I don't know if the Israeli cabinet will permit him to attend or not."

Asked if the Carter administration was expected to introduce new proposals on an Arab-Israeli settlement, he said: "Let us hope so."

Sadat said the United States had become a full partner in the Mideast negotiations.

He said he was waiting for U.S. State Secretary Cyrus Vance to determine what the next move in the process could be.

Vance said Wednesday that major differences still existed between the Egyptians and Israelis following the two-day foreign ministers' conference at Leeds Castle, south of London, and he would visit the Middle East in two weeks in the hope of arranging further talks between them.

No 'sh' here, says Begin

TEL AVIV (Reuter) — Israeli Prime Minister Menachem Begin on Thursday issued an official denial that, in an angry moment in a parliamentary corridor, he uttered the words "Morocco . . . Shmorocco."

Putting the sound "sh" in front of a word is an off-hand Yiddish way of saying that something doesn't matter.

An Israeli radio report said Begin used the expression during a heated discussion Wednesday about the activities of Opposition leader Shimon Peres. He was talking to colleagues about a visit Peres was believed to have made to Morocco, the radio said.

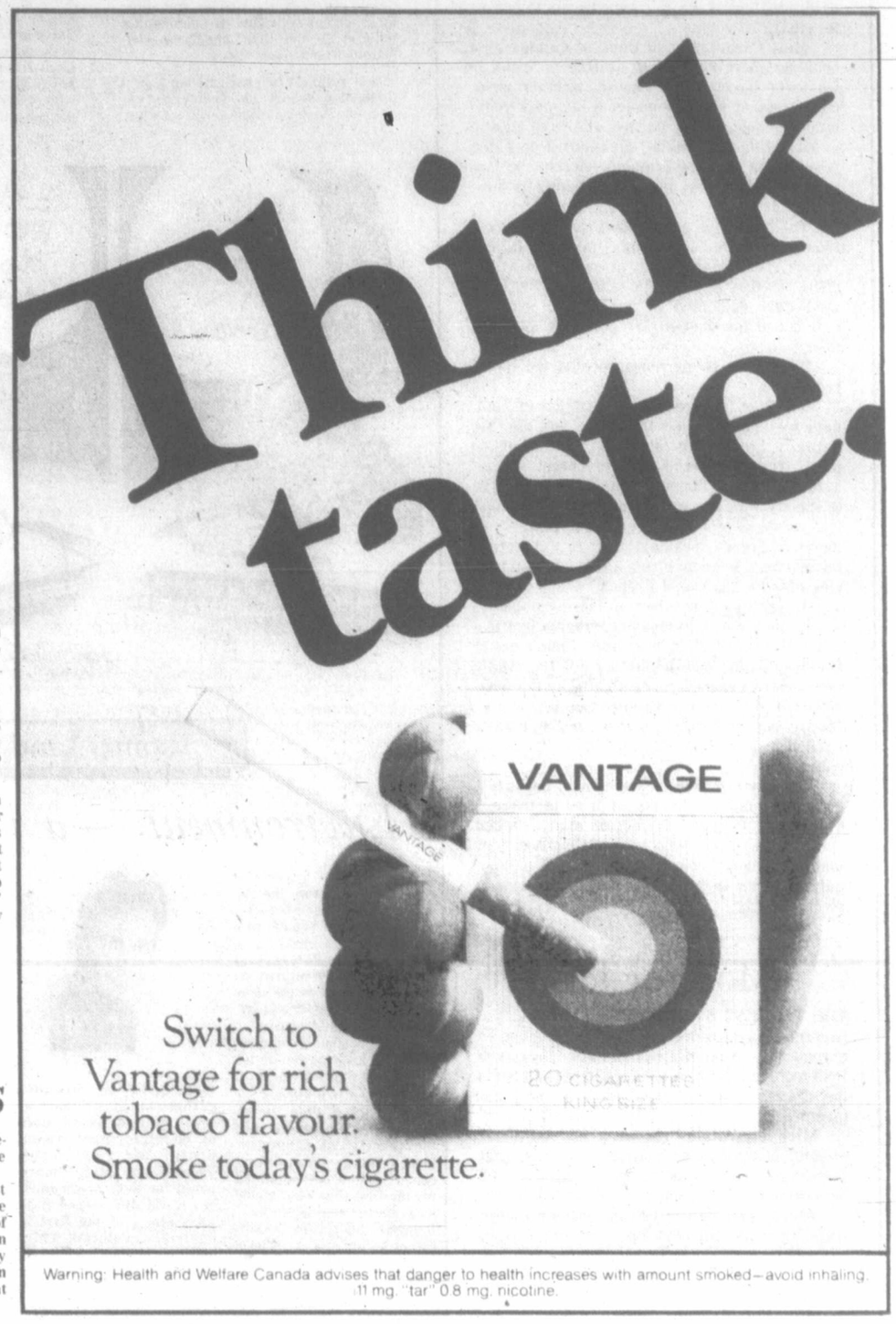

Warning: Health and Welfare Canada advises that danger to health increases with amount smoked—avoid inhaling. 11 mg. "tar" 0.8 mg. nicotine.

Briefly

Angolan leader keeping Cubans

KHARTOUM, Sudan (CP) — Angola's President Agostinho Neto said Thursday that Cuban troops will not leave Angola on his orders as long as aggression against Angola persisted. He told African heads of state that the Cuban troops would be increased if need be and that eventually "we shall probably be one of the most militarily strong countries in southern Africa." Neto was speaking as the Organization of African Unity summit meeting focussed on wars in the continent.

Ships limping to Seattle

KODIAK, Alaska (AP) — Two heavily damaged container ships planned to head for Seattle, Wash., once tugboat assistance arrives on the scene of their head-on collision in the North Pacific, the United States Coast Guard said Thursday.

Young valuable—Carter

WASHINGTON (UPI) — President Carter said Thursday UN Ambassador Andrew Young does not have to get prior approval for future public statements and still is a "very valuable" member of the administration. Carter made it clear, however, that he strongly disagrees with Young's recent statement that there are thousands of political prisoners in the United States.

Rhodesia sanctions stay

LONDON (Reuter) — The United States and Britain have flatly ruled out lifting economic sanctions against Rhodesia. U.S. State Secretary Cyrus Vance and British Foreign Secretary David Owen made the declaration here Thursday while Rhodesian black nationalist leader Bishop Abel Muzorewa was in Washington to lobby support for ending the crippling sanctions.

Australia, Finland N-pact

HELSINKI (AP) — Australia signed a nuclear-safeguard agreement with Finland Thursday, paving the way for Australia to become, in the words of one minister, "the Saudi Arabia of uranium suppliers."

Ethiopia, Somalia war?

KHARTOUM, Sudan (AP) — Ethiopia and Somalia said Thursday they may be on the verge of another war over Ethiopia's disputed Ogaden region.

'Sickout' stalls commuters

SEATTLE (AP) — Commuters from Bremerton and Bainbridge Island face more delays and long lineups today as state ferry system engineers continue a "sickout" in defiance of a restraining order. Steve Franks, a spokesman for the Marine Engineers Beneficial Association, said late Thursday that 16 of the 18 engineers involved in the sickout had been notified of a back-to-work order and had agreed to return to work, but it was uncertain when they would return.

VICTIM TOOTHLESS

ST. JOSEPH, Mo. (AP) — Police are looking for a robber who left his victim toothless.

Officers said a man armed with a pistol entered the St. Joseph Terminal Railroad office early Thursday and demanded an employee's eyeglasses. Police said he then made her hand over her false teeth—both uppers and lowers.

The gunman then fled on foot.

Soviet grabs U.S. envoy

MOSCOW (AP) — A Soviet guard chased and grabbed an American Embassy official Thursday as the diplomat was walking on U.S. property on his way into the embassy, diplomatic sources said.

An embassy spokesman later said that "a strong protest is being lodged with the Soviet foreign ministry" over the incident, which involved embassy Second Secretary Raymond Smith.

In Washington, state department spokesman Thomas Reston said Soviet authorities told the embassy the incident might have been the result of mistaken identity and that the guard mighthave been newly assigned to the area.

Smith's jacket was ripped and his left hand was slightly injured, but the guard quickly released him and he continued into the embassy, the sources said. He was seized after he walked through an outdoor gateway leading to the embassy's north wing.

Some sources speculated that the guard, who grabbed Smith from behind, might have mistaken the American for a Soviet citizen trying to enter the embassy grounds.

Smith, 37, a Philadelphia native and a political officer at the embassy, served as official U.S. observer at last week's trial of Jewish activist Anatoly Shcharansky, who was sentenced to 13 years' imprisonment for allegedly spying for the United States.

New York bombing scored

Kremlin attacks 'hostile' U.S. acts

UNITED NATIONS (Reuter) — The Soviet Union has protested to the United States what it calls the escalation of hostile and provocative acts against its diplomatic and other offices in New York City.

In a letter, addressed to the U.S. mission and published Thursday, the Soviets charged the American authorities with "virtual connivance" concerning the attacks.

The note said a bomb exploded in the premises of the Soviet Intourist travel agency office on July 10, although by chance there were no casualties.

It said the perpetrators must be known to the U.S. authorities, noting that, according to news reports, "the so-called Jewish armed resistance group has acknowledged that it was responsible."

The complaint also listed a number of recent demonstrations outside the Soviet UN mission.

During one of them, it said, "young thugs from the Jewish Defence League" shouted insults and obscenities day and night, displayed placards with hostile slogans, stared at members of the Soviet mission and their families though binoculars and photographed them at close range.

At the same time, anonymous telephone threats were received against the lives of senior Soviet officials.

"In any society, such scandalous acts are generally described as criminal," the Soviet complaint said.

"It must be noted, however, that the host country authorities have not taken all the necessary steps to put a stop to attacks on the security and dignity of the permanent mission and members of its staff. This can only be regarded as virtual connivance in such acts."

The letter asserted that these hostile and provocative acts were an "integral part of a campaign being waged in the U.S. to stir up hostility towards the Soviet Union among the population of that country."

There's nothing quite like it

Canada's most respected 8 year old whisky.
So smooth, so mellow, so fine in flavour.

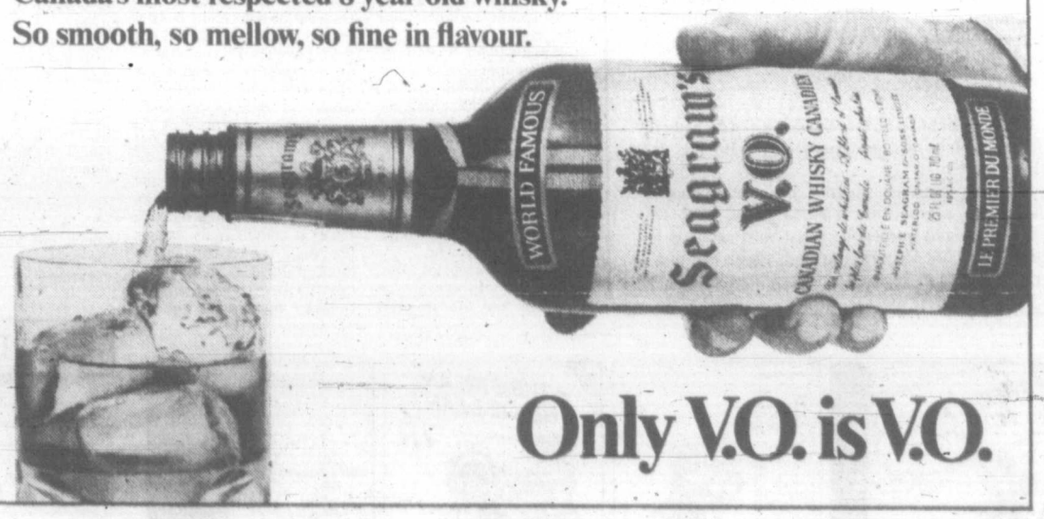

Only V.O. is V.O.

Colonist

Comment

FRIDAY, JULY 21, 1978

This business of language

WHAT STRATEGY is really behind the announcement of regulations governing use of English by company head offices located in Quebec?

The government there says Canadian companies headquartered in Quebec will be allowed to use English as their working language under certain conditions.

Forget this matter of conditions for the moment. Somehow words like "allowed to use English" bring home, as little else has, the determination of the Parti Quebecois to pursue its separatist course.

Most Canadians still think of Canada as a country where each of us is free to speak in whatever language we choose, whether we're understood or not. The business language regulations announced for Quebec will leave most of us muttering and shaking our heads. How can a government, any government, dictate the language people choose to speak, whether in business or at play?

The fact is, no government can. Many have tried. Sooner or later they have all failed. People speak (and think), at home and at the office, as they choose. The leaders of the Parti Quebecois, dedicated as they are to separate nationhood for Quebec, are perfectly aware of this.

What then, is the reason behind the stated reason?

Consider the predictable reaction of companies with head offices in Quebec, now they are actually faced with language regulations in print. They will read that to obtain special agreements with the government they will have to specify what arrangements they intend making to use French on signs and posters, to increase French-speaking staff, to use French terminology, to adopt hiring and promotion policies suited to the use of French.

A significant number of these companies will be pushed by these language regulations to a conviction that it is indeed time to move out of Quebec. They will be hailed by the Anglo reactionaries elsewhere, castigated by the separatists. Both sides will gather more converts in the process and the division between English and French speakers in Canada will be wedged even wider.

The Parti Quebecois government needs this kind of emotional division if it is to triumph eventually. It needs to recruit many French speakers in Quebec who are now opposed to or undecided about separatistism. It needs to do so quickly, because it could not win a provincial election today.

More or less

THE BIGGEST BUSINESSES in the land are governments, of course. In fact these ponderous bureaucratic machines, which have taken such firm root from sea to sea, have almost swollen to the size of all other businesses in Canada put together.

Michael Walker, research and editorial director of the Fraser Institute, estimates that spending by governments now accounts for 41.2 per cent of the total economic activity in Canada.

Walker says that in 1961 governments were spending at the rate of 30.8 per cent of the gross national product. After discounting for inflation, he says their spending has more than doubled, increased by 108 per cent in fact, over the past 17 years.

Certainly there are some much improved government services available to Canadians today. But would you say the quality of government has doubled since 1961?

We have been caught by the law of diminishing returns.

Bedding up

THOSE OF US who cling with white knuckles to the arm rests every time we're required to travel by air will greet with amazement and envy the latest passenger service offered by Japan Air Lines.

Beds.

The Japanese airline says it will add beds in the first-class lounge areas of its Boeing 747 aircraft.

While some passengers peacefully snooze their way across the skies, a handful of us, wide-eyed and red-eyed, must stay awake to keep the plane airborne through sheer will-power. It's not fair.

Lubor J. Zink

A call for walk-out from the Commons

OTTAWA — A kingdom for a dozen James A. Richardsons. Why? Because if we had at least a dozen MPs on the government side of the Commons willing to stand by what they believe in, regardless of what political fashions dictate and trendy media make popular, Canada would be safe.

In 1976 the then minister of defence resigned in protest against what he considered to be Trudeau's divisive language policies. Since then James Richardson has been going around the country sounding warnings against locking Trudeau's concept of "language rights" into any revision of the BNA Act. Now that the government has revealed its plan for doing exactly that, unilaterally and within one year, Richardson has left the ruling party, crossed the floor of the Commons and now sits on the opposition side of the House as an independent MP. The honesty and courage of the man command respect, regardless of whether one agrees or disagrees with his views. Trudeau's courtiers who ridicule and vilify their former colleague are demeaning themselves and their puppet master with their venomous idiocy.

For people who share Richardson's forebodings about the splintering effects of Trudeau's unilateral constitutional changes, the question now is whether the honesty and courage of one politician is sufficient to save the country.

In my opinion (hopefully free from tribal bias, as I am of neither French nor British origin) one private MP, whatever his record, cannot single-handedly stop the Trudeau steamroller. Assuming normal parliamentary procedures, even the combined forces of our opposition parties cannot, in the present composition of the Commons, prevent the government from ramming through whatever Chairman Pierre wants. For no matter how vigorously and persistently the opposition parties may object to specific provisions of Bill C-60 (Trudeau's Constitutional Amendment Bill), they will be out-voted by the docile government majority at every step. At the very best they may get a few token concessions on some insignificant details of the secretly drafted Bill.

There are, it seems to me, only two ways in which the Trudeaucrats could still be stopped in their tracks. One is a dozen or so Richardsons rebelling within the government caucus; the other is a blunt refusal of the opposition to have anything to do, in or out of Parliament, with Trudeau's unilateral changes of the constitution.

Since the residue of conscience, backbone and guts on the government side of the House seems to have been exhausted with Richardson's departure (the Paul Hellyers had left long ago), it would be naive to expect any upset of Trudeau's plans from those quarters. So that leaves the opposition's refusal to process Bill C-60 as the sole stopper of Trudeau's final ruin of the country after a decade of misdirection and mismanagement.

Taking the position, which might mean walking out of the Commons (i.e., parliamentary strike), is such a drastic step that it could only be justified by dire emergency. I think Trudeau's endeavor to force a major change in the whole structure and philosophical underpinning of the country, plus the absence of any other means for stopping him before his 1974 mandate expires in July 1979, would fully justify the use of the opposition's only remaining effective weapon. Refusal to touch Bill C-60 is also the opposition's only chance of alerting the public quickly to the extreme gravity of the implications of Trudeau's constitutional package.

There are MPs on the opposition side of the House who are convinced that Trudeau's endeavor to transform Canada into something entirely different from what history has shaped should be met headlong. Others — the majority that prevailed — fear that refusal to process Bill C-60 would be politically too risky because the electorate might misunderstand it and be swayed by Trudeau's inevitable charge of obstruction of parliamentary work and "red-neck" refusal to co-operate in necessary constitutional updating.

While not minimizing this danger, I think the risks of collaboration with what amounts to destruction of one of the few remaining free countries are far greater.

(c) Toronto Sun Syndicate

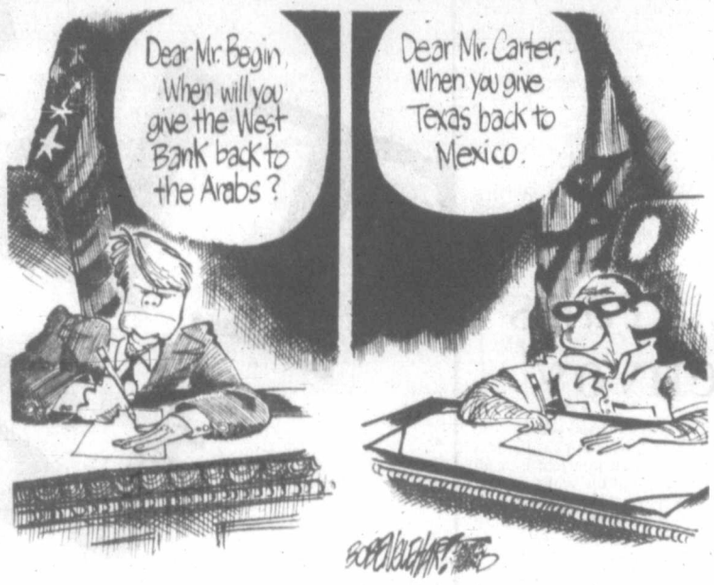

Hopes for a break soon in the Middle-East impasse

By Daniel Sutherland
Christian Science Monitor

WASHINGTON — The United States now appears to be in the unenviable position of playing the mediator between incompatible Egyptian and Israeli peace plans.

But American diplomats hope to build on those plans and on the momentum which Vice President Walter Mondale generated during his recent Middle East trip. In their view, the Egyptian plan offers formulations which the Egyptians previously were unwilling to set down in writing.

There might be just enough detail in each of the two plans, mutually unacceptable although they may be as a whole, to break the Middle East impasse and get the two parties to resume negotiations, State Department officials say.

"The first thing that will strike people about the Egyptian plan is that it is totally unacceptable to the Israelis," said one State Department official. "But despite what the Israelis say publicly, we expect they will show keen interest in certain of the formulations it contains."

He was referring to parts of the Egyptian plan which call for consideration of the legitimate security concerns of all parties.

Other aspects of the plan, however, made it difficult for most observers to be optimistic about its prospects. A text of the plan released by the Egyptian Foreign Ministry in Cairo July 5 calls for several things which are likely to be unacceptable to the Menachem Begin government. The plan proposes, among other things, return of the West Bank and Gaza Strip to Jordan and Egypt respectively.

It also calls for a just solution of the Palestinian question "in all its aspects on the basis of the legitimate rights of the Palestinian people."

To the Israelis, "legitimate rights" are code words for an independent Palestinian state on the West Bank.

"What will really send people up the wall in Israel is the call for the return to Jordan of East Jerusalem," said one U.S. official.

"But you've got to remember that there's a rug market aspect to this," the official continued. "These are not final proposals, these are negotiating documents."

He also noted, however, that the "bedrock element" of any peace agreement had to be an Israeli withdrawal from occupied territories in return for peace and security, as called for in United Nations Resolution 242. Such a proposed withdrawal is precisely where the Israelis have shown intransigence, he said.

It was learned, meanwhile, that the Egyptian plan was to a degree the result of co-operative U.S.-Egyptian effort and brought the Egyptians a step or two closer to U.S. positions. State Department officials disclosed that the Egyptians had submitted drafts to the Americans for comment and made revisions on the basis of American suggestions.

In Geneva, UN Secretary-General Kurt Waldheim, asked to comment on prospects for peace in the Middle East, expressed skepticism about any possible success for the current American mediation efforts.

"We must make preparations for an alternative, and one such alternative is to convene a preparatory conference for the Geneva conference," Mr. Waldheim told a UN Correspondents Association luncheon.

Mr. Waldheim said all parties to the Middle East conflict should participate in such a preparatory session which could be held at UN headquarters in New York or elsewhere.

Thomas Land

Environment — a job creator

BRUSSELS — A specialist report placed before the European Commission here advocates a set of radical proposals for the creation of some 20,000 man/years of employment by improving the environment of the nine-member Community and setting its economic course towards expansion. It could become a blueprint for action throughout the rich world.

Only about 18 million of the world's 315 million unemployed are Westerners. But the severity of unemployment in many industrialized countries is being examined for the first time on a global basis by the United Nations' International Labor Organization because of its effects on the rich world's ability to help the developing regions.

The study before the European Commission, prepared by two West German economists, calls for a program of land improvement, air purification and noise reduction schemes and the construction of much needed water treatment plants at a total cost of $500 million. The authors say that the program would utilize available resources which are currently idle or misused, such as national unemployment benefit payments which could go towards financing profitable employment.

Unemployment is a worldwide phenomenon and an inescapable problem for all mankind in this final and dangerous quarter of the 20th century. It is due, in the technologically sophisticated countries, to a basic restructuring of industry, the effects of which are currently exacerbated by the prolonged, slow economic growth.

Within the European Community, unemployment is now over the six million mark, and rising. Structural changes in industry have already created record levels of unemployment among youth. And most school leavers are totally unprepared for their predicament in a world still steeped in the work ethics of the first industrial revolution which glorified human labor in the service of a now outmoded technology. In fact, the new proposals amount to a crucial first step towards reconsidering the very concept of profitable employment in the modern world.

Pollution has been viewed traditionally as an inevitable by-product of economic growth. Pollution control, by contrast, has been regarded as an expense likely to hinder economic growth, reduce competitivity and even lose jobs — although its hitherto unquantifiable benefits are not seriously questioned. Conventional wisdom in government and industry holds that growth — and consequently profits — should provide the only legitimate source of finance for pollution control. At times of recession, such expenditure is usually ruled out.

But the report before the Commission has turned the traditional approach back to front. It convincingly argues that pollution control, in the modern world, is an essential growth industry requiring constant investment and offering profitable employment for increasing numbers of well qualified people. Such gains in employment complement the occasional job losses associated with environmental controls. Any scaling down of policies for the protection of the environment, the authors say, should be discouraged especially at times of economic recession in order to safeguard jobs.

The study has not yet been published. But the argument of its authors — identified by a Commission spokesman only as Professor Meissner and Professor Hodl — is gaining support throughout the industrialized world. Indeed, leaders of the capitalist world's "motor economies" — the European Community, the United States, Japan and Canada — are urgently seeking ways of reducing their high levels of unemployment. Some of them have already introduced exploratory programs linking job creation with environmental management.

The European Commission has now commissioned a fresh analysis of the effect of the existing, national schemes. It's preliminary conclusions are said to be positive. Both studies are to be released shortly to members of the European Parliament.

The proposals coincide with the admission by many economists that high unemployment throughout the rich world may well persist after the end of the present recession. A spokesman for the European Commission delicately comments that a fresh environment-oriented job creation program, therefore, "need not be hampered by the necessity to be of short duration."

Erma Bombeck

Following a lecture recently, a woman who had been staring at me intently for the last hour shook my hand and said, "You're a weird little devil, aren't you?"

Before I could open my mouth in rebuttal, she was gone. I wanted to tell her that compared to some of the people who send me letters, on a scale of seriousness, I was right up there just above Solzhenitsyn.

For example, there's Wendy Ward Ehlers, New York, who is "into lint." She wants a bag full of mine for her exhibition in New York.

It seems Wendy was doing four loads of laundry a day for a family of seven and amassed such a collection of lint she began experimenting with it artistically and transformed it into an object of art.

Pleased with her results, she began creating other objects of art by using cereal, shirts scorched by a new iron, tea bags, and paper towels soaked in coffee. She enclosed a picture of herself in front of the capitol in Washington holding a sign saying, "Support the Wendy Ward Ehlers lint museum. Wash an extra load."

I never did that in my life.

And what about the woman in a Texas town that was so small she confessed it eventually got to her? One day she emptied the refrigerator, took out all the shelves, crawled into it and put an ice cube in her mouth. She had her daughter snap her picture. They entered it in a radio contest in Ft. Worth and won a diamond ring.

I never did that.

Nor am I an idea man like John P. Hoffman, who sits around and comes up with such likely business ventures as sponsoring a non-violent fox hunt, in which horseback riders without guns and hounds chase a fox equipped with a beeper device.

I never did that.

Nope. I never brought home chicken in a doggy bag like that woman in Victor, Mont., and put the bag on a shelf in the closet and forget about it until the room died.

And I certainly never took my sourdough starter in my handbag on an airplane like a correspondent of mine. When she got to 30,000 feet, she not only smelled like a brewery, but her handbag looked like a Japanese horror film.

No, I never did any of those things.

But I understand the people who do.

(c) Field Enterprises, Inc.

"I have an interesting class-action case. The middle class is suing the upper class."

Today in History

Pope Clement XIII decreed abolition of the Jesuit order 205 years ago today — in 1773 — after years of pressure from political leaders of France, Spain and Portugal.

Historians now think the campaign united radicals and conservatives who hoped suppressing Jesuits would appease the mood for reform.

Russia refused to put down the order and the next pope, Pius VI, re-acknowledged it in 1783.

Formally re-established in 1814 as a scholarly and missionary body, it was often thought of as the Roman Catholic church's shock troops.

356 — The Mediterranean area was swept by earthquakes and tidal waves.

The Daily Colonist.

1858 1978

Published every morning except Monday by The Colonist Publishers at 2621 Douglas Street, Victoria, B.C. V8W 3N4, a division of F. P. Publications (Western) Limited. Second Class Mail registration number 0516. All undelivered copies of this issue respecting changes of address are to be sent to the above address. Member Audit Bureau of Circulation.

RICHARD BOWER
PUBLISHER AND EDITOR-IN-CHIEF

LLOYD BAKER
ASSOCIATE EDITOR

FRED BARNES
MANAGING EDITOR

GORDE HUNTER

one man's opinion

SHOPLIFTING is a criminal offence and undoubtedly costs all of us much moola every year due to businesses being forced into price hikes to defray the loss from the light-fingered set. The take across Canada is in the hundreds of millions of dollars and indeed, it is a difficult situation not made better by the slaps-on-wrists handed out by the courts to convicted shoplifters.

Be that as it may, I find myself in the rather embarrassing position of siding with a civil liberties group in its contention that a local pharmacy has gone beyond the bounds of necessary law enforcement. The Jubilee United Pharmacy has been posting a list of apprehensions in its store. Names and addresses of those people allegedly caught shoplifting by the store's security organization. "Allegedly caught" is the operative phrase — not caught and convicted in a court of law.

Civil liberties groups have long been too active in protecting the so-called rights of criminals while turning blind eyes to the rights of the majority of law-abiding citizens who often wind up the unfortunate and helpless victims. Many gung-ho civil libertarians have, in fact, been thorns in the sides of law enforcement agencies and many guilty-as-sin criminals have managed to get off through technicalities ferreted out by the civil rightists.

Yet in this precipitate action by Jubilee United Pharmacy, there can be no complaint against civil rightist umbrage. If a person is caught pilfering in a store, the person should be turned over to the police, charges laid and a trial conducted. If that person is convicted, then and only then, should the store or any store, take the action of publishing the name. Even then, the culprit would find himself or herself facing double jeopardy penalty.

Presumeably the court would pass sentence and the sentence would be publicized in newspapers. That should be the end of it. If the put-upon firm wants to keep that person off the premises, I'm reasonably sure they could so do, but public notice of the name and address is not quite fair pool.

Mind you, many of those apprehended are juveniles and even if found guilty by a court of law, they are protected from public embarrassment through the antiquated protection of a no-publicity law. Their names should be printed just the same as those of who have reached adult status.

Still and all — a fair trial first.

* * *

YOU THINK you've got problems for that little barbecue you've planned for some of the neighbors. Let me tell you about the barbecue the Rotary Club of Penticton has planned for August 16 for 2,000 of the athletes who will participate in the B.C. Summer Games. Games director Ron Butlin passes along the food list.

They will use up one thousand pounds of beef, ten cases of lettuce, 50 pounds of celery, 50 bundles of radishes, 50 bundles of green onions, 50 pounds of field tomatoes and 2,000 Red Haven peaches. Add on 2,000 individual cans of fruit juice and a like number of large buns and 2,000 each of ketchup packages, mustard packages, salad dressing packages, salt, pepper and napkins. They figure to go through four cases of soft margarine, 20 pounds per case, 10 pounds of coffee, 20 pounds of sugar and 24 cans of milk. They'll also need 2,000 plastic plates and a like number of knifes and forks. No mention made of the number of packages of plop, plop, fizz, fizz needed for after the barbecue.

* * *

PENSIONERS are testy about the French-only edict in Quebec. Read on from R.M. Richardson of Sooke.

"Until moving here in 1973, we were residents of Montreal West for 25 years. Therefore, I feel we can speak with some authority on the deterioration of conditions in La Belle province. In later years, beginning about the time of the mail-box bombings and the Cross kidnapping, conditions seemed to change — rather rapidly.

"In the last few days, Trudeau spoke in B.C. and stated that the only road to Canadian unity was through bilingualism. What bloody nonsense!

"Before retirement, my government pension payments were made to the Quebec Pension Fund. Previous literature in connection with the Quebec pension was always bilingual. As of July 1, 1978, I received two folders — French only. We know what they say, but there are thousands of pensioners who don't know!"

You were warned, my friend, bilingualism today, French tomorrow.

Punch

"Since you ask, they shouldn't get married because they haven't any money."

To the editor

To be considered for publication in entirety or in part, letters to the editor should be on subjects of general interest, brief and to the point and, preferably, typed. Pen-names will be used, if requested, but all letters must be signed by the writer whose address also must be included.

Revenue Canada under fire

The recent reports of the RCMP being involved with Revenue Canada investigating crimes leaves a very bitter taste in the mouths of many decent people. Obviously our politicians, together with the immoral bureaucrats of Revenue Canada, have indulged in activities with the criminal element which, for all intents and purposes, were to be kept secret from the RCMP and the public.

It is obvious that the media gave excessive coverage to and often exaggerated the errors and shortcomings of our police force. It is now even more obvious that the criminal activities of Revenue Canada and the politicians who authorized these nefarious schemes are being played down by the media. They are being treated as if there was something quite holy about Revenue Canada being secretly involved with various criminals.

If we had justice, they would be put into prison for being party to many vicious crimes.

Just how low have our federal and provincial politicans, together with the overpaid bureaucrats of Revenue Canada, stooped? Gambling has been mentioned. What about prostitution, extortion, bribery and murder? Have these crimes added to the public coffers, and on whose specific authority?

What has our overpaid and obviously incompetent department of justice been doing all these years while these nefarious schemes have existed among Revenue Canada, the criminal element and the elected politicians? Or is the justice system part to these crimes too?

It now becomes apparent why so many politicians wanted the RCMP prosecuted in the courts after being persecuted in public by the media for errors in judgment as well as for merely doing their duty to protect the public from the criminal element.

It also indicates a good reason why politicians, without public consent, treat the criminal element so well in prison, spending approximately $25,000 per year per criminal, though they spend merely $200 or $300 per month on some senior citizens. Is this how politicians of the day are repaying some of their own kind while in prison?

Will the media, especially the CBC, be as occupied with Revenue Canada being brought to justice as they were with the RCMP? Or will they merely share the fruits of crime with the politicians and Revenue Canada?

D. D. CRANFIELD,
R.R. No. 5,
Saskatoon.

Total power our biggest threat

Our prime minister wants to change our constitution.

PHASE I:

To make any change that is within his power as prime minister, and judging from his past performance, his power and will has top priority — the will of the people, which is true democracy, has either been pushed aside or ignored. Since our present prime minister became minister of justice and then prime minister, sweeping changes have been made that have affected Canadians in every walk of life. Many of them have been the cause of worry, unrest, and dissention.

JUSTICE:

The Criminal Code has been changed to the point that when someone commits a crime, society goes on trial. The sentences are getting lighter for the one's found guilty. The abolition of the death penalty didn't do anything to discourage major crimes.

GUN CONTROL:

The gun control law could be the first step to gun confiscation which would leave law abiding citizens to the mercy of the criminals.

MORALITY:

The legalizing of homosexuality, abortion, and attempting legalization of drugs, has lowered our moral standards.

BILINGUALISM:

We do not want the French Canadian identity destroyed or weakened. We believe their language and culture brought here by early French settlers should be preserved. That is why we are against compulsory bilingualism. There is plenty of room in this country to preserve the history of both English and French, but forcing one onto the other is not the way to do it. This brings resentment and hard feelings where there could be harmony and cooperation.

MONARCHY:

Our Queen's concluding words in her Silver Jubilee address on June 7, 1977, at the Lord Mayor's Guildhall luncheon were: "—My Lord Mayor, when I was 21, I pledged my life to the service of our people and I asked for God's help to make good that vow. Although that vow was made in my salad days when I was green in judgment, I do not regret nor retract one word of it."

It is no secret that our prime minister is no great admirer of monarchy, and his remarks that sometimes border on disrespect for our Royal family, make us believe that a changed constitution could mean a break of our last ties with monarchy, Great Britain, and the British Commonwealth. Canada might well be on the brink of changing from a Christian monarchy to dictatorship.

And not a shot was fired — We lost the Canadian Flag several years ago. Now we are losing Dominion Day. Our Canadian identity is being obliterated.

PHASE II:

What agreement can our prime minister make with the provincial premiers? Not too much opposition should be forthcoming here, as little or no protest has been heard from them regardless of what political parties have been in power on the provincial levels. Nearly ever restriction passed on the people from Ottawa has been welcomed and some of the premiers not to be outdone by our prime minister have introduced some of their own, and with the same "we will tell you what is best for you" attitude.

We, here in British Columbia, are now forced under law to use seatbelts in our cars. Now we are threatened with compulsory treatment for drug users which could open up a whole new area for our government giving them the power to admit anyone to any institution for any reason. The effect of the Human Rights Commission is being felt. Sometimes we wonder "whose rights." There is the case of an employer being fined for dismissing an employee for drug trafficking. Also there was the couple that was charged with discrimination and it cost them over $5,000 to prove their innocence. The region district is also flexing its muscles with permits, red tape, and taxation. All this is done on the expense of the taxpayer, who is seldom or never asked and when we do raise our voices and protest, we are usually ignored.

As the only answer socialism provides for any problem is more and more government control, it inevitably leads to dictatorship and is the basis of subversion, being a technique of creating a problem, then providing the solution. Total power is gradually assumed by the government — that is the real threat.

LARRY BOYSEN, President,
Dawson Creek Social Credit Group 2,
c/o 417-96th Ave., Dawson Creek.

MLA like 'burr under a saddle'

Lately there has been some criticism generated about Esquimalt MLA Lyle Kahl. It seems that Mr. Kahl has been accused of a number of things, including making a questionable gesture to the chairman of a parliamentary committee. Some readers have called in to question Mr. Kahl's ability as an MLA and while I might be accused of bias, I nevertheless feel that I am in a unique position to make a judgment in this matter.

Mr. Kahl is outspoken, sometimes abrasive and always relentless in the pursuit of his constituents' interests. When he wants something out of a ministry for his constituency, he is like the proverbial "burr under the saddle" until he is satisfied. His colleagues are never in doubt as to what his opinions are and he speaks in the House with considerable force on most important issues.

While it is true that Mr. Kahl may sometimes overlook the niceties of upper middle class social behavior in making his presentation, the government is never uncertain as to the needs and wishes of his constituents.

Kahl

. . . overlooks niceties

I should think that these qualities are just what one looks for in an MLA.

K. RAFE MAIR,
Minister of Consumer and Corporate Affairs.

Morons on wheels

Re your article on bicycle riders on sidewalks in your July 11 issue.

It is remarkable the way our politicians can hurl themselves into the fray over relatively trivial problems, hit upon simply splendid solutions (confiscate the bicycle of the dastardly individual who would dare to ride on the sidewalk) and completely ignore the related but much greater problem posed by the morons who drive their cars over private and public grassy areas, and the motorcyclists who revive their weakly palpitating egos by also ripping up lawns, golf greens or any symbol of beauty or tranquility they can find.

If bicycles are to be confined to the roadway there is much more reason to confine cars and motorcycles to their proper medium. We know it amuses a certain type of kook to destroy the painstaking work of others, to stink up parkland trails for man, birds and animals alike with the noisome presence of himself and his gas-powered plaything, but we are always talking about preventing destruction of the environment, so why not do something about it? I have no doubt our law makers had no difficulty in deciding to take away the thug's gun, to deprive the robber of his housebreaking tools and the safecracker of his nitro.

Well Ald. McElroy, we know you legislate for the city of Victoria, but others might catch on quickly. If motor vandals faced the immediate and permanent loss of their only love I feel sure that most of them would not risk it. What is holding us back?

H. E. F. MAKOVSKI,
3339 Plymouth Road,
Victoria

Wrong number

Last night I was awakened way past midnight by a wrong number phone caller who did not even have the grace of saying "Sorry." Seems to me that if one has to make a call at such a late hour, the number should be double-checked to prevent such an inconvenience. I don't mind answering such calls in daytime, and incidentally, the daytime callers are more courteous than the nighttime callers.

From now on if any more slobs call me at those hours to ask the usual question "Is Bernice or Susan (or whoever they want) there," I'll just say "No, she's gone out with Harry."

For obvious reason I'll not give my name.

HAD IT UP TO HERE

Danson's action noted

Open letter to Hon. Barney Danson.

Dear Mr. Danson:

Be sure, quite sure in fact, that your action in dismissing Col. Painchard has been noted all across Canada, and will come back to you — quite soon. Perhaps you would be wise to retrace your steps, or else to fully justify them by stating your reasons for dismissal.

E. W. ABRAHAM,
1125 Faithful St.,
Victoria.

Sharp eye

Did anyone else notice that Page 3 of July 13 *Colonist* was dated May 13, 1978?

VIRGINIA BARTKOW,
2772 Vantilburg Cres.,
Victoria.

Editor's note: Not many.

Workers great, system the rub

We would like to extend our thanks to you for your recent coverage of our financial ills. However, we would like an opportunity to add a few words and to correct some misunderstandings.

Firstly, though we had to go to human resources for extra help this month, the help was forthcoming; we received sufficient for all our basic physical needs. Our purpose in calling the press was to call attention to our need for employment and general plight of all like us who must seek assistance in times of need.

Secondly, though the system of dispensing assistance needs to be changed in order to remove the existing anomalies and inequities, the people who do the work are first-rate. Those whom we have dealt with at the Sooke office of the ministry of human resources are, without exception, humane, understanding, resourceful, unfailingly courteous and more than willing to help in any way the system will permit. If the quality of the staff is consistent throughout the ministry, we in B.C. are indeed fortunate and these people deserve a far better system to work with.

And finally, we would like to extend our sincere thanks to those who took the time to call and extend sympathy and wish us well. A special thanks to the anonymous person who sent diapers and baby clothes. Your warm thoughts and understanding cheered us.

We had hoped to avoid leaving our home but we are forced to do so. We are presently investigating the resources of Manpower to see if we can be relocated to where there is work. We will be sorry to leave but we will be back when the economy can once again provide us with employment.

MR. AND MRS. J. MILLER
AND FAMILY,
Box 677,
Sooke

COUVELIER

Fitting Room

at Mayfair . . .

HAS BEEN SOLD!

ALL STOCK MUST GO

NOW!

Yes — up to 50% savings — All stock must go!

7-21x

COUVELIER

Fitting Room

CHARGEX VISA

master charge

MAYFAIR SHOPPING CENTRE

382-1121

Mair wants cut in textile tariffs

Canadian Press

Rafe Mair, provincial consumer and corporate affairs minister, said Canada's textile industry did not need more protection against foreign imports as recommended by a federal study.

The minister said tariffs should be reduced, rather than increased, during the next few years to help B.C. consumers.

The federal government report, released Monday, urged Ottawa to maintain import quotas and tariffs and asked for financial incentives for Canada's $6 billion-a-year domestic industry and protect jobs for its 200,000 workers, mostly located in Quebec and Ontario.

COLONY
MOTOR INN
JAZZ STYLING
DAVID and RORY
385-2441
COACHLIGHT ROOM

Jury acts quickly in hostage drama

MEDICINE HAT, Alta. (CP) — Minutes after a robbery-kidnapping suspect shot and killed himself Wednesday, a coroner's jury was at the scene about 15 kilometres west of Maple Creek, Sask.

Hostage Marilyn Braun of Brooks, Alta., escaped unharmed from the moving car moments before Charles Clark turned the shotgun on himself, said Maple Creek coroner Glenn Rowley, who formed the six-man jury.

Rowley said the jury viewed the scene about 15 minutes after the incident and before the body was removed.

The jury then adjourned and will remain adjourned until an autopsy is conducted and witnesses are interviewed, he said.

The inquest will resume in two to three weeks, said Rowley.

John Braun, Miss Braun's father, said his daughter was under medication for shock and would be "a long time living with it (the ordeal). I don't know how she's to come out of it."

The incident began Tuesday night with a robbery and hostage-taking in Brooks and ended 13 hours later after police were led on a 520-kilometre chase through southern Alberta.

Miss Braun, who works as a waitress in a motel coffee ship in Brooks, was ordered by the two men to collect the money from the customers and Steve Ellerton, motel manager, was told to open the safe. Mrs. Boily said the two took about $1,000 in cash from the motel and about $150 from the guests.

The two left with Miss Braun in Ellerton's car, apparently unaware that they were already being shadowed by several police vehicles. They drove on the Trans-Canada Highway to Calgary, about 160 kilometres to the northwest.

PUBLIC NOTICE
BOATING RESTRICTION REGULATIONS

The Public is advised that the following recommendations for amendments to the Federal Boating Restriction Regulations will soon be forwarded to the Federal Minister of Transport in Ottawa.

DONNER LAKE (Gazetteer of Canada Reference System 49.125N.W.) within Strathcona Park — to be included under "Schedule B" of the above noted regulations, prohibiting the operation of all power craft.

Anyone wishing to comment or receive further information can do so by writing to:

Outdoor Recreation Division
Recreation and Fitness Branch
Ministry of Recreation and Conservation
Victoria, B.C.
V8V 1X4

Province of British Columbia
Ministry of Recreation and Conservation

Nitely Nicety from PIZZA PIEMAN
THURS., FRI., SAT.
RIBTICKLER NIGHTS
THURSDAY, FRIDAY, SATURDAY
4 p.m. 'til closing
A big half pound of smokey BBQ Ribs and Spaghetti. Your choice of garlic or cheese bread and green salad.
ONLY $5.95
(Sit-in or Pick-up Only)
Sit-in or Pick-up Only at all PIZZA PIEMAN locations
7-21x

Forest-logging pacts studied

Canadian Press

Forests Minister Tom Waterland said Thursday he has established a committee to study government policies and regulations concerning contracts between logging contractors and forest companies.

"This is the first example of the continuing dialogue the ministry of forests plans to have with all sectors of the forest industry concerning implementation of the new Forest Act," Waterland said in a news release.

The minister also made public details of the previously-announced re-organization of his ministry.

Under the re-organization, four assistant deputies will serve under the deputy minister of forests.

One deputy will be responsible for finance and administration, another for operations, the third for timber and range management and the fourth will serve as chief forester.

Buy this 1978 Pinto Wagon
Stock No. 1723
for $4679
AND YOU BUY ALL OF THESE FEATURES
• Automatic Transmission
• 2.3 litre 4 cylinder engine
• Tinted glass • Bodyside Mouldings • Electric Rear Defroster • AM Radio Wheel Covers • Power Brakes Undercoating • Whitewall Tires

25 miles per gallon (city) *
37 miles per gallon (highway) *
Value and reliability you can believe in. The 1978 Pinto meets or exceeds all Canadian and U.S. safety standards.
* Canadian Gov't. E.P.A. ratings.
7-17
peter pollen ford
YATES AT COOK
384-1144

Terrorist nabbed at border

WASHINGTON (AP) — The FBI said Thursday an alleged member of the Baader-Meinhoff West German terrorist gang was arrested trying to cross into the United States from Canada with a phoney passport.

The FBI said Kristina Berster, 27, was arrested July 16 when she and three companions tried to cross the border from Quebec to Alburg, Vt.

The FBI said the woman was charged by West German authorities March 5, 1973, with criminal conspiracy involving use of explosives and counterfeit identity documents.

She was charged by U.S. authorities before a magistrate in Burlington, Vt., Thursday with violating U.S. passport laws. The FBI said the woman was using a false passport.

For lovers of crackling wine
Casal Mendes
From sunny Portugal, Casal Mendes is a crackling rose wine ideal for parties, social gatherings, wedding receptions... and of course, intimate dinners.
Casal Mendes rose comes in a 33-ounce bottle.
Casal Mendes—the crackling rose—is produced by Caves Aliança, the largest seller of fine wines in Portugal.

Sansui
HERE IS YOUR OPPORTUNITY TO OWN THE WORLD'S FINEST STEREO COMPONENTS. AT PRICES NEVER BEFORE OFFERED
SAVE 20–50% OFF MARKED PRICES
AN EXAMPLE: THE SANSUI 9090 DB STEREO RECEIVER

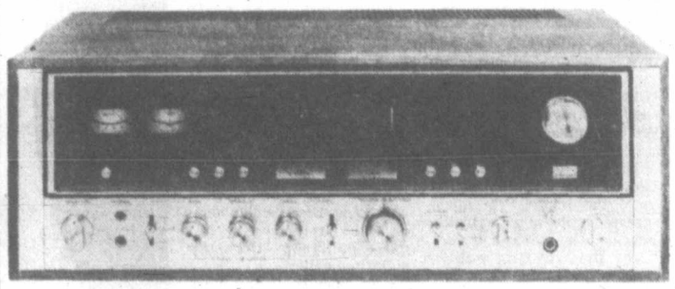

• 125 + 125 WATTS RMS
• BUILT-IN DOLBY SYSTEM
• A GREAT BUY AT $1000
A SUPER PRICE 688.88
COMPLETE SANSUI PACKAGE STARTING AT ONLY $329.88
HURRY FOR BEST SELECTION!
THESE PRICES WILL NOT BE REPEATED WHEN CURRENT STOCK IS SOLD.
Kelly's Stereo Marts
728 YATES
388-5502
IN VICTORIA
VICTORIA'S MUSIC STORE

Provincial COURT

Judge Fred Green denied bail in Victoria provincial court Thursday to a 43-year-old man charged with the attempted murder of his estranged wife.

Jano Robert Lipscei, also known as Robert Hale, was ordered detained in custody and remanded until next Tuesday to fix a preliminary hearing date.

The charge was laid in connection with an attack on Martha Lipscei in a downtown Victoria law firm Tuesday afternoon in which the woman suffered a broken finger and head injuries.

Defence lawyer Malcolm Macaulay elected trial by Supreme Court judge and jury.

Lipscei, of 1655 Chambers, first appeared Wednesday before Green but an application for a psychiatric remand until next Monday by crown counsel Nicholas Lang was opposed by legal aid lawyer Barry Mah Ming, who asked for a one-day delay so that counsel could be appointed for Lipscei.

•

A 22-year-old caught as he was coming out of the Gorge Vale Golf Club at 1:30 a.m. by Esquimalt police was handed a three-month jail term and placed on one year's probation.

John Gordon Marshall, 2891 Craigowan, changed his plea to guilty on a charge of breaking and entering Monday and was remanded by Green for a presentence report.

Court was informed that police spotted a broken window on a door at the golf clubhouse during a routine check, noted someone inside and grabbed Marshall as he was coming out. Police found two keys and two golf tees in Marshall's possession.

Lang told court that Marshall had criminal convictions dating back to Feb. 13, 1973, when he was given two-month, concurrent sentences in Kingston, Ont., for breaking and entering with intent and theft. Marshall also received a four-month-definite, six-month-indefinite term on Dec. 19, 1974, in Victoria for breaking and entering, a suspended sentence and one year's probation for possession of stolen property on April 29, 1975, in Victoria, and a suspended sentence and two years' probation for breaking and entering and possession of stolen property on March 16, 1976, in Victoria.

Defence lawyer Bruce McConnan said Marshall had been drinking at the time of the Gorge Vale break-in and that nothing was taken. He said the golf tees found on Marshall had been there two days previously when he was golfing at another course.

Besides the jail term and probation, Green also ordered Marshall to abstain from alcohol during his probation period.

•

It cost 60-year-old Vincent Westland, 269 Glenairlie, a total of $950 to learn that it doesn't pay to drive after being handed a roadside suspension.

Westland was fined $800 for driving with a blood-alcohol content over .08 and another $150 for driving while suspended.

Lang told the court Saanich police checked Westland at the Royal Oak Inn parking lot Wednesday about 11:10 p.m. and gave him a 24-hour suspension.

About two hours later, Westland was stopped in his vehicle on Royal Oak Drive near the Pat Bay Highway overpass. Westland told police he had trouble getting a taxi.

The heavy fine for the impaired-driving charge was levied after Green learned that Westland was convicted of impaired driving in Victoria on March 8, 1974.

Also fined for drinking-driving were: Henry Francis Howard, 36, of 1545 Pandora, $600; William Charles Wilson, 62, of 5152 Santa Clara, $450; Carl Johnson, 56, of 4649 Cordova Bay, $400; Joseph Francis Rouault, 43, of 1055 Hyacinth, $350; Daron William Kangas, 19, of 268 Superior, $350; and John Earl Hanley, 52, of 6060 Bear Hill Road, $200.

Drinking-age hike bounced

WINNIPEG (CP) — The Manitoba legislature effectively killed a measure Thursday which would have raised the province's minimum legal drinking age to 19 years from 18. It was the second consecutive year such a bill was rejected in the legislature.

WHAT HAPPENS WHEN YOU CROSS AN ITALIAN BODY BUILDER WITH A SWEDISH ENGINEER?

You get the 1978 Volvo 262C...a personal luxury car. Come see it.

(D.L. D0085A)

McCALLUM MOTORS LTD.
Cor. Yates & Cook 382-6122

Shop Tonight 'til 9:00 p.m.

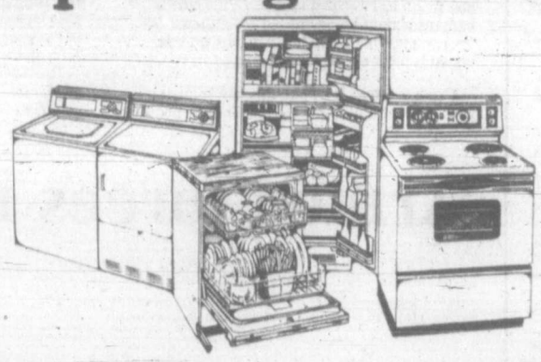

GENERAL ELECTRIC APPLIANCE CLEARANCE

Eaton's is clearing $200,000 worth of discontinued G.E. appliances to make way for new models. Limited quantities and colors. All models subject to prior sale.

Easy Clean G.E. Ranges
409.99
Color 10.00 extra.
Glass control console. Two 8" and two 6" High Speed plug-out elements. A cinch to clean! Choose from White and Harvest Wheat colors.

Self-Cleaning G.E. Ranges
539.99 to 599.99
Colors 10.00 extra.
Assorted models with clock oven timer, minute minder, large storage drawer, two appliance outlets. White, Harvest Wheat and Almond colors.

Convertible G.E. Dishwashers
369.99 to 619.99
Color 10.00 extra.
Various models with 3 wash levels, pot scrubber cycle, full extension upper and lower racks. Choose from White and Almond colors.

2-Speed G.E. Automatic Washers
409.99 to 449.99
All models have 5 or more wash/rinse temperature combinations and wash cycle; porcelain enamel top and lid. In White.

Automatic G.E. Dryers
279.99
Color 10.0 extra.
Various models with 3 heat selection — normal, delicate, fluff; 4 or more wash cycles, drum light. Limited color assortment.

14.9 Cu. Ft. G.E. Refrigerators
479.99 to 569.99
Various selection of models with 130-lb. freezer capacity, cantilever shelves, twin crispers. Just available in Gold color.

16.9 Cu. Ft. G.E. Refrigerators
569.99 to 879.99
Colors 10.00 extra
Assorted models with 165-lb. freezer capacity, roll-out wheels, butter conditioners. Color selection in White, Almond or Harvest Wheat.

I guarantee it!
We back it up in writing

Floor samples of other G.E. models also at reduced prices.
Appliances, Dept. 257, Main Floor, Home Furnishings Building

EATON'S

Store Hours: Monday, Tuesday, Saturday 9:30 a.m. to 5:30 p.m. Wednesday, Thursday, Friday 9:30 a.m. to 9:00 p.m.

SHOP-EASY FOODS

5 STORES TO SERVE YOU
● SHELBOURNE PLAZA ●
● COLWOOD PLAZA ●
● CADBORO BAY VILLAGE ●
● 230 COOK ST. ● ● 2187 OAK BAY AVE. ●

PRICES EFFECTIVE THURS., JULY 20th TO SAT., JULY 22nd
We Reserve The Right To Limit Quantities

TOMATO JUICE — Aylmer. 48-fl. -oz. tin ..... 69¢
ICE CREAM — Family Style or Big Dipper. 2-litre carton 1.39
PICNIC HAMS — Plumrose. 1-lb. tin 1.99
MARSH-MALLOWS — Kraft. Jet Puffed 11-oz. pkg. .... 2 pkgs. 89¢
MARGARINE — Harvest. 3-lb. pkg. 1.59
POWDERED DETERGENT — Fab. 2.4 Kg pkg. 2.49
CHUCK BLADE STEAK — Gov't Inspected Can. Grade 'A' Beef lb. ..... 99¢
CROSS RIB ROAST — Gov't Inspected Can. Grade 'A' Beef lb. 1.49
FROZEN FRENCH FRIES — Sundel. 3½-lb. pkg. ... 2 pkgs. 99¢
FROZEN LEMONADE — Sunspun. Pink or Regular 12½-fl. -oz. tin .. 2 tins 79¢
BEEFSTEAK TOMATOES — California Can. No. 1 lb. ..... 49¢
PEACHES and NECTARINES — California Can. No. 1 lb. ..... 59¢

230 COOK ST.
COLWOOD PLAZA

OPEN SUNDAY 10 A.M. to 5 P.M.

7-20x

LEGER REVIEW OF SHIPS AUG. 1

Governor-General Jules Leger will review an assembly of 25 warships and government vessels from seven countries in Victoria Aug. 1.

The review will be one of the largest in B.C. waters since the end of the Second World War.

Countries represented will include Britain, France, Mexico, New Zealand, Korea, the United States and Canada.

The review will begin at 10:30 a.m. Leger, Mme Leger and their party will be aboard the Canadian forces auxiliary vessel *Endeavour*.

On completion of the review, the 25 ships will sail past the Victoria waterfront before returning to Esquimalt.

Meanwhile, 16 naval vessels representing eight countries will assemble in Vancouver Monday to participate in Capt. Cook bicentenary and Vancouver Sea Festival celebrations.

There will be a Tall Ships parade under the Lions Gate Bridge Tuesday at 10 a.m. with the naval vessels travelling along the same route at 1 p.m. All the naval ships will be open to the public July 26-29 from 1 to 4 p.m.

Decision sparks angry protests

Begin wants drug files open

OTTAWA (CP) — Health Minister Monique Begin has decided that some 200,000 Canadians should be permitted to see most of the contents of files in her department dealing with their use of illegal drugs.

A spokesman said Thursday the minister will recommend to cabinet that a prohibition on public viewing of the files under the Human Rights Act be lifted. The minister expected to receive the approval without trouble.

The spokesman added the minister already has heard angry protests over her decision from provincial and local police forces and expects to hear more.

It will be the first time since the department started keeping these secret computer files 15 years ago that they will be open to scrutiny by those mentioned in them. They contain information on more than 200,000 Canadians known or believed to have used illegal drugs.

Begin

Armed forces recruiting cut

OTTAWA (CP) — The armed forces will be allowed fewer new recruits than requested in the coming year, another sign that government spending restraints are hampering plans to overhaul and expand the forces.

A defence department source said Thursday the armed forces will be able to recruit an additional 400 people in the next year, less than the 1,000 sought by the department.

This decision by treasury board, the government watchdog on federal spending, slows defence department efforts to rebuild armed forces manpower.

Defence department sources say the department got fewer people than requested because of curbs on government spending.

Gripes on rights down in 2 years

EDMONTON (CP) — The number of complaints received by the Alberta Human Rights Commission decreased by almost 20 per cent between 1976-77 and 1977-78.

Mary Lou Creechan, human rights officer, said it was difficult to determine whether the decrease indicates that discrimination is less common or that fewer instances of discrimination are being reported.

Killer of tame raccoon 'persecuted'

PORT COQUITLAM (CP) — John Jobs says he is being persecuted for mistakenly shooting and killing a tame raccoon featured in a book by Vancouver author Lyn Hancock.

The 18-month old raccoon, Tabasco, was being reintroduced to life in the wild when it was shot in this Vancouver-area city.

"I have a grudge against raccoons," Jobs said in an interview Wednesday.

"They have killed my chickens, several rabbits, four guinea pigs, ducks and a goose. The one I shot wouldn't leave my children alone, and chased my 10-year-old child right into our house.

"How was I to know it was tame? It didn't have a tag around its neck saying: 'I'm tame, please don't shoot me.'

Mrs. Hancock, author of *There's a Raccoon in My Parka*, asked a friend, Lore Putz, to take care of Tabasco and encourage the raccoon back into the wild.

Another Happy Mazda Owner

"I have enjoyed driving Mazda cars for over six years. I have found them very satisfactory and economical both in city and on the highway—great gas mileage."

Scotty Starr

pacific mazda PEUGEOT

810 JOHNSON
CORNER OF BLANSHARD
385-1451

Shop Tonight 'til 9:00 p.m.

50% OFF

Men's sportswear and swimwear

The sporting life is twice as much fun when it's half the price. Eaton's now offers a selection of men's action clothing at 50% off regular prices. Swimwear, play and walking shorts (plain and fancy), active sports looks, terry tops and bottoms, T-shirts. In assorted sizes, colors and fabrics.

Personal Shopping Only

Regular 8.00-35.00

Special 4.00-17.50

Men's Casual Furnishings, Dept. 428, Main Floor

Also available at or through Eaton's Duncan

EATON'S

7-20x

Store Hours: Monday, Tuesday, Saturday 9:30 a.m. to 5:30 p.m. Wednesday, Thursday, Friday 9:30 a.m. to 9:00 p.m.

Good Company
Paul Mann 10 till 2pm
CFAX 1070

The Daily Colonist.
Section Two Friday, July 21, 1978 Page 9

METRO TOYOTA
ESSO CAR CLINIC
TESTED USED CARS

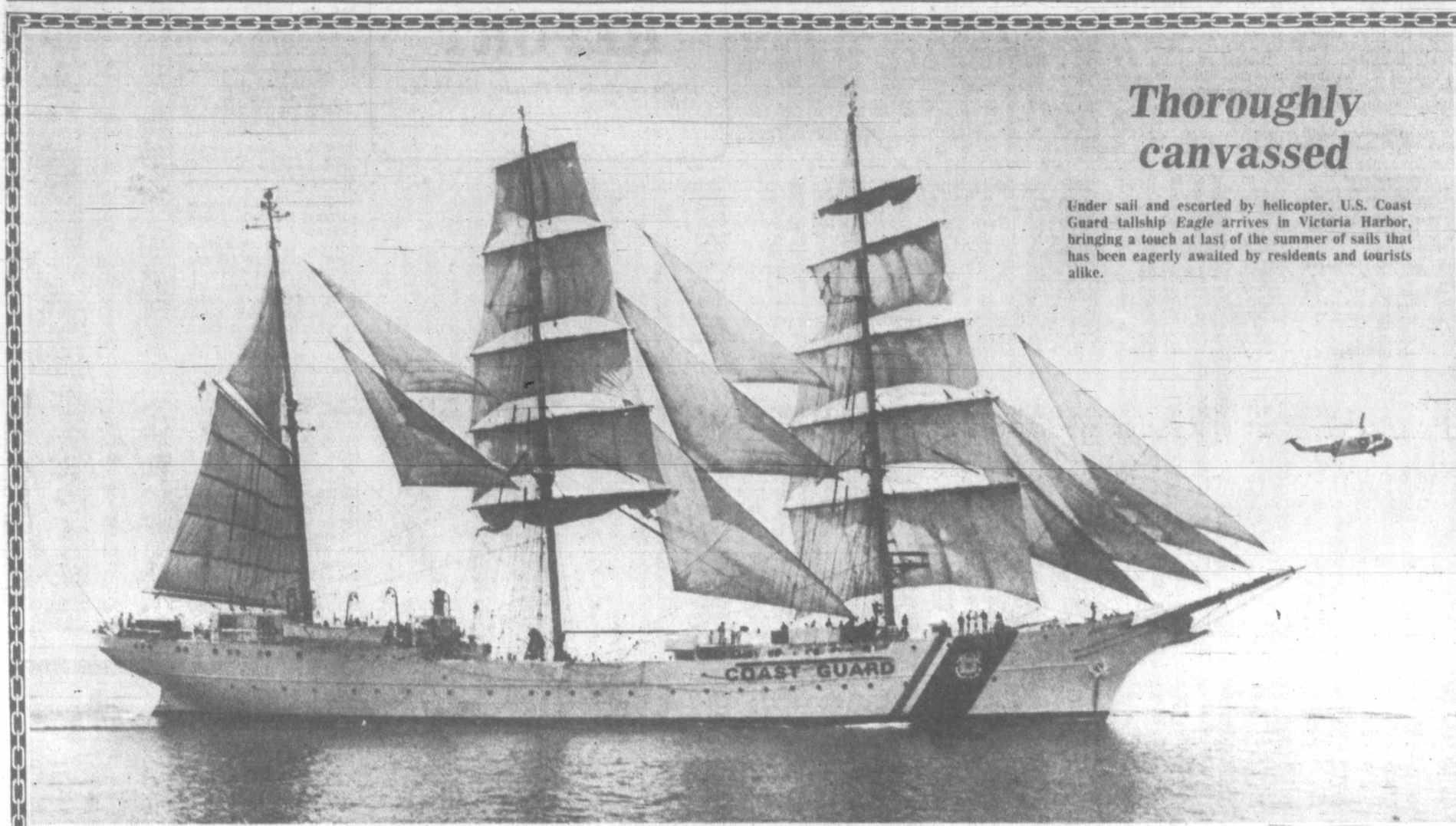

Thoroughly canvassed

Under sail and escorted by helicopter, U.S. Coast Guard tallship *Eagle* arrives in Victoria Harbor, bringing a touch at last of the summer of sails that has been eagerly awaited by residents and tourists alike.

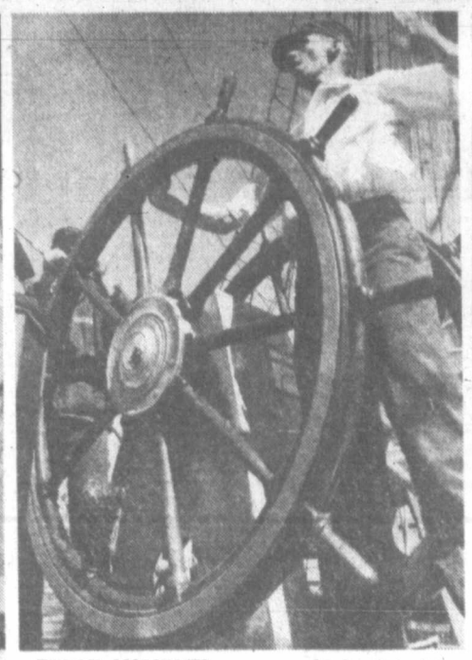

TENSE MOMENTS were caught by Colonist photographer Alex Barta as *Eagle* entered harbor under canvas. From left, skipper Cdr. Paul Welling puffs briskly on pipe as cadet takes bearing; Dave Griffiths works the wheel; cadets bear hard on lines to furl sail.

Premier presses extra E&N car

Canadian Press

Premier Bennett has sent telegrams to CP Rail and the Canadian Transport Commission urging that an extra car be placed on the Esquimalt and Nanaimo Railway's passenger service between Victoria and Courtenay on Vancouver Island.

Bennett said in the telegrams Thursday that many prospective passengers are being turned away because the CP Rail-owned E & N has only one Dayliner coach.

He said the present situation is causing great inconvenience to the regular travelling public and tourists.

Bennett's telegrams to CP and the commission represent the latest move in the provincial government's fight to keep the service alive.

The commission has given CP Rail permission to terminate the service Dec. 13 but B.C. has appealed the decision.

Members of the employees committee to save the E & N charge that CP Rail is deliberately providing poor service in order to discourage use.

Bennett rode on the service two weeks ago, and since then there have been overflow crowds wishing to ride, including an extra 50 persons who were turned away on Wednesday.

Bennett said in his telegrams that CP Rail has an historical and legal obligation to provide the service.

Sidney juvenile ring broken

A 14-year-old appeared in family division of Victoria provincial court Thursday and Sidney RCMP expect six other juveniles to appear in connection with a suspected break-in ring in the Sidney and North Saanich areas.

The youth, whose name cannot be used because he is not of adult age, was charged with one count of breaking and entering and remanded until Aug. 9 for a probation officer's report. He was released to the custody of his parents on his undertaking to appear.

Two others have been apprehended and Sidney RCMP are contacting four other youths believed to be responsible for a number of thefts from homes, businesses, cars and a community recreation centre during the past month.

Stolen property found in some of the boys' homes include stopwatches, tape decks, radios, cigarettes, candies and film.

Hazard closes parks

High temperatures and below average rainfall have forced the closure of East Sooke Park and Thetis Lake Parks, a B.C. Forest Service spokesman said Thursday.

A small fire was already burning Thursday in East Sooke Park. The blaze started from human carelessness, he said.

There was also an extreme forest fire danger in most regions of B.C., a spokesman for the ministry of forests said Thursday.

H. G. Doerkson, provincial forest fire suppression officer, said most of northern B.C. had received only half of the average rainfall recorded during the past 30 years.

"This means that the forest litter and debris is dangerously dry and any outbreak of fire must be controlled immediately if we are to prevent the destruction of large areas of our forests," he said.

There were 80 new fires during the week, bringing the total number so far this year to 869 compared with 803 at the same time last year.

Cook festivities near peak

An evening of ceremony and fireworks is in store for Victoria Sunday.

The activity, at the peak of the Capt. Cook bicentenary program, will be on the grounds of the Legislative buildings.

Commemorative shields will be presented to the captains of the two Japanese training ships and to Cmdr. Paul Welling of the three-masted United States Coast Guard sailing ship *Eagle*.

In commemoration of their diamond jubilee, the Royal Canadian Sea Cadet Corps Rainbow will receive a "Rainbow Bell" from the bicentenary committee.

A contingent of 300 Canadian sea cadets and an 80-piece band from HMCS *Quadra*, the summer training centre near Comox, will perform a colorful Sunset Ceremony.

A 30-minute fireworks display in the Inner Harbor will start at 10 p.m.

Saturday, beginning at 11 a.m., the harbor will be the setting of an inshore regatta.

Officer cadets from the three visiting ships and the Naval Officers Training Centre at CFB Esquimalt will compete at whaler pulling and in sailing races.

A six-boat war canoe race will be staged at 1 p.m. The competitors, 20 in each whaler, will use paddles instead of oars. The finish line will be near the MV *Coho*'s new berth in the harbor.

Fishing rights confrontation

'Someone could get killed,' warns area Indian leader

Canadian Press

A native Indian spokesman said Thursday that someone could get killed in the dispute over Indian fishing rights.

Chief Tom Sampson of the Tsartlip band, an official of the South Vancouver Island Tribal Association, delivered the warning while criticizing the B.C. Wildlife Federation for attempting to incite a confrontation between Indians and non-Indians.

Sampson said irresponsible statements by federation president Bill Otway will aggravate tension over the rights of Indians to net fish in rivers for food.

He said he is concerned by Otway's statement that Indians are netting three times as much fish as they are entitled to and are poaching.

"He (Otway) generalized," said Sampson. "He's condemning all Indians.

"He made silly, irresponsible statements and he has put federal fisheries officers in an awkward position.

"We don't plan to take this sitting down. Somebody is going to get hurt. Somebody is going to get killed. We are fighting to maintain a right that has always been ours.

"If the federation thinks it can stop the ancient right of Indians to take fish for their table, it's wrong."

Sampson said the Indians have always supported conservation but the federation has taken a redneck position on the issue, leaving no room to settle the matter amicably.

He said the campaign to stop Indians from netting fish for their own use has resulted in fisheries officers arming themselves.

Meanwhile, Fisheries Minister Romeo Leblanc agreed Wednesday to send parliamentary secretary Hugh Anderson (L—Comox-Alberni) to Lillooet to meet with Indian representatives following a ban on Indian food fishing on the Fraser River Monday and Tuesday.

MP Jack Pearsall (L—Coast Chilcotin) said the meeting was to be held Saturday.

Pearsall said representatives of the Union of British Columbia Indian Chiefs and chiefs of several Indian bands in the Lillooet area will also attend.

About 20 salmon were seized and several native Indian fishermen were charged Monday.

Toronto trading

TORONTO (CP) — The Toronto stock market hit another four-year high Thursday at the close of its heaviest trading in 11 weeks.

Rising financial issues sparked the broad advance that swept through all but one sector of the market.

A total of 811 contracts were traded on the options market, down from 857 Wednesday.

Ocelot Industries Ltd. topped the 90 block trades with 102,000 Class B shares at $15.00 a share.

Kaiser Resources Ltd. was second with 40,000 shares at $14.50 a share, followed by three blocks totalling 18,800 shares at prices varying from $14.25 to $14.63 a share.

Bankeno Mines Ltd. took third place with 38,700 shares at $2.45 a share.

Coles Book Stores Ltd. rose $1.37 to a new high of $22.37 a share following its opening resumption.

BOX SCORE

	Thurs.	Wed.
Issues traded	671	670
Advances	274	255
Declines	153	193
Unchanged	244	222

ACTIVE STOCKS

Stock	Sales	High	Low	Close	Ch'ge
Cdn Pac	74310	$20¼	19⅞	20¼	+ ⅛
Kaiser Res	72375	$14½	14¼	14½	— ⅛
Alcan Alu	60952	$32⅞	32⅛	32⅛	+ ⅛
TrCan PL	47738	$16¼	16	16¼	+ ¼
Pembina	39325	56⅞	6⅝	6¾	+ ⅛
Mines and Oils					
Dynamar	151954	180	167	176	+6
Redstone	140400	67	63	64	
Com Metal	100700	40	38	38	—2
Precambr	80149	330	315	325	+10
Merland E	159035	5⅜	7⅛	8⅝	+ ¼
Ocelot B	126770	$15	14¼	14⅞	
Nemco Ex	110700	285	245	280	+35

TSE 300 INDEX

	Close	Ch'ge	high	low
TSE 300	1178.55	+8.24	1170.31	996.88
Minerals	980.21	+2.68	1006.08	767.09
Financ'l	1125.71	+12.32	1118.25	919.49
Oil, Gas	1520.80	+3.21	1521.59	1305.89
Industry	987.60	+5.88	985.63	822.68
Utilities	1354.80	+6.87	1352.20	1211.13
Consum	1065.77	+5.56	1072.35	888.77
Merch	1042.13	+6.11	1037.98	816.08
Forest	1107.65	+7.00	1110.65	834.62
Transp't	1357.58	+31.91	1325.67	1100.57
Pipeline	196.84	+15.71	1381.13	1282.82
Manage	1369.31	+10.84	1369.02	1151.86
Comm.	1267.29	+7.78	1259.51	1006.38
Golds	1474.99	+47.35	1456.95	1205.62
Building	1872.92	—4.72	1885.26	1373.19

Up 13, down 1. Volume 5.05 million (4.08 million). Value $54.9 million ($42.80 million).

MARKET REPORT

Closing quotations for Thursday, July 20, 1978

New York

NEW YORK (AP) — The stock market lost ground in heavy trading Thursday as investors waited for signs that the Federal Reserve might be easing up on its campaign to push short-term interest rates higher and on predictions that corporate earnings growth may slow this year.

After the stock market closed, the Reserve released its weekly money supply report which showed that M1, the tally of cash in circulation and checking deposits, fell by $2 billion in the week ended July 12.

Some analysts said the week's drop had been expected and may be an indicator of a slightly easier Reserve stance. But they noted that this month's money-supply growth rate still is around the upper end of the Reserve's presumed target range.

The Reserve has been attempting to push short-term rates higher in an effort to combat inflation.

Among Canadian issues on the New York stock exchange, Campbell Red Lake was up 3 at 36, Dome was up 2¼ at 77½, Alcan was up ½ at 28¾ and Canadian Pacific was up ⅜ at 17⅞.

Inco was down ⅛ at 16½.

CLOSING AVERAGES

	Open	High	Low	Close	Ch'ge.
30 Ind.	843.90	849.45	835.24	838.62	—2.08
20 Tran.	230.42	231.93	227.65	229.30	—0.39
15 Util.	105.55	106.06	104.87	105.28	— —
65 Stks.	291.33	293.15	288.40	289.81	—0.53

Stocks volume: 2,649,700; Tran. 1,648,500; Utils. 344,600; 65 Stk. 4,642,800. Total volume 33.34 million.

QUOTATIONS

Alcan	28¾	Inland St	37¼
Alcoa	42⅛	IBM	268⅛
Ald Chem	35⅝	Int Harv	37
Al-Chlm	34⅛	INCO	16½
Am Air	14⅞	Int Paper	40¼
Am Brnd	50	ITT	30¼
Am Bcast	49⅞	Johns-Man	29¼
Am Can	41¼	Kaiser Al	32⅞
Am El P	23⅝	Kennecott	22⅛
Am Motor	5⅞	Kraftco	46½
Am Tel T	60½	LTV	—
Ampex	14½	Litton	22⅝
Asarco	14½	Lockheed	24⅛
Ashland	35⅝	McD Doug	36⅛
Atl Rich	48⅞	McLean	17¼
Avco	27⅞	Merck	99⅝
Avon	54⅞	Mer Lyh	17⅞
Bell How	20	Minn MM	58½
Bendix	38¼	Mo Pac	19¼
Beth St	24¼	Mobil	62½
Boeing	60⅛	Monsanto	50⅝
Boise Cas	29⅝	Motorola	48⅛
Borden	28⅞	NCR Corp	56⅛
Borg-W	29¼	Natomas	44¼
Brl My	37½	Newmont	18⅛
Brunswk	15⅛	Nort Sim	18
Burl Ind	17¾	Owen Ill	21¼
Burl Nor	40⅝	Pac Gas	23¼
Burroughs	73⅛	Pan Am	7⅝
Caterpill	38½	Pan El P	45¼
Col Bcast	54⅛	Penn G	34¼
Celanese	41	Pepsico	31
Chase M	32⅝	Phil El	17¾
Chessie	30⅞	Phil Morr	69
Chrysler	11	Phil Pete	31⅞
Cleve El	19⅛	Pill Bowes	24⅛
Coca-Cola	40⅝	Polaroid	41¼
Col-Palm	20⅛	Proc Gam	89½
Comsat	41⅞	Pub Sv EG	22¼
Con Frt	27⅝	RCA	27⅞
Con Nat G	38	Repub St	24¼
Cont-Data	36⅞	Revlon	50
Con Ed	23⅛	Rockwell	32⅞
Cont Oil	26⅞	Schlumberg	87
Crown Ck	31	Scott Pap	16⅛
Crown Zell	32¼	Sea Cstle	32⅝
Delta Air	50⅛	Sears	23⅞
Disney W	40½	Seatrain	11⅛
Digital E	46⅛	Shell	37
Dow Chem	24⅛	Singer	20¼
du Pont	115	Sony	8
East Air	13⅞	So Cal E	25⅝
East Kod	58¼	South Pac	30
El Paso	16⅛	Sperry	43
Exxon	45	Stand Cal	40
Fair Cam	11½	Sun Oil	42⅛
Firestone	14	Teledyne	104
Ford	45¼	Telex	5⅞
Gam Sko	28⅛	Texaco	25⅛
Gen Dyn	74¼	Tex Gulf	20
Gen El	53	TWA	27
Gen Food	32⅝	Un Carb	34¼
Gen Mot	60¼	Un Pac	44⅛
G Tel El	29	Un Brd	16⅞
Gen Tire	26⅞	Un Oil	46⅝
Ga Pac	28⅛	UAL Inc	35¼
Gillette	30	U.S. Steel	22⅝
Goodyear	16½	West Air	22⅞
Greyhound	12⅞	Westghse	27⅞
Gulf Oil	23½	Weyerhsr	27⅝
Hilton	47⅛	Wometco	15½
Homestake	36¼	Woolworth	18⅞
Honeywell	61⅛	Xerox	54½
Houston	30½	Zenith	14⅝

ACTIVE STOCKS

Stock	Sales	Close	Ch'ge
Rowan	1424500	24¼	+1½
Exxon	544500	44⅝	— ½
Pan Am	537700	7⅝	+ ⅛
AbbtLab	363900	35	—1
Polaroid	362000	41¼	— ⅜
Sterl Drug	360500	18½	
AhmanHF	320800	20¼	— ½
East Kodak	321600	58¼	— ⅛
EastnAirL	313500	13⅝	
Flintkote	284600	30¼	+3½
UAL Inc	281300	35¼	+ ⅛
Am Home	272200	29¾	+ ⅛
Texaco Inc	249900	25⅛	— ⅛
SearsRoeb	212000	23¼	+ ⅛
PepsiCo	208900	31	+ ⅜

BOX SCORE

	Thurs.	Wed.
Issues traded	1895	1877
Advances	819	994
Declines	653	448
Unchanged	423	435

TOM SLEMKO

MONTREAL TRUST COMPANY welcomes Tom Slemko to our staff of professional Real Estate salespeople. Tom's experience in Real Estate extends over eight years as a salesman and an agent. For the services of a Professional in Real Estate, please contact Tom Slemko.

MONTREAL TRUST CO.

386-2111 7-21x 388-7402

Commodities

Silver, New York (per 100 oz.)

	Open	High	Low	Close	Ch'ge.
Sep	533.50	545.00	533.00	543.50	+12.60
Dec	545.50	557.00	545.00	555.40	+12.90
Jan	549.70	560.00	549.50	559.40	+12.90

Copper, New York (per 100 lbs.)

Jul	60.50	60.50	60.50	61.35	+1.65
Aug	61.10	61.10	61.10	61.55	+1.65
Sep	61.10	62.25	61.00	62.15	+1.65

Lumber, Chicago (per 1,000 bf.)

Sep	206.80	208.00	206.50	207.10	+3.10
Nov	189.40	198.80	188.30	188.40	+1.60
Jan	185.20	185.80	184.40	184.80	+1.60

Plywood, Chicago (per 1,000 sq. ft.)

Jul	210.00	212.00	209.50	209.70	+1.20
Sep	204.50	205.50	204.50	205.50	+4.00
Nov	194.50	195.70	194.50	195.10	+2.60

Porkbellies, Chicago (per 100 lbs.)

Jul	50.50	51.65	50.05	51.50	+1.40
Aug	47.65	48.10	46.80	47.32	+.15
Feb	53.20	54.12	53.12	54.05	+1.20

Gold, Chicago (per oz.)

Sep	189.50	193.60	189.50	193.40	+4.50
Dec	194.10	198.40	194.10	198.20	+5.00
Mar	199.00	203.30	199.00	203.00	+4.90

Gold, Winnipeg (per oz.)

	Open	High	Low	Close	Wed.
Jly	—	—	—	190.00	186.90b
Oct	191.90	195.50	191.80	195.50	190.40a
Jan	196.00	200.00	196.00	200.00a	194.80a

OPEN HOUSE
FRI. & SAT.
2-4 P.M.
4520 VANTREIGHT

This 4 bedroom luxury home is unique in its quality of workmanship, its storage space and room for recreational vehicles. If you are looking for the best here it is. $89,500.

386-3231 JEAN
595-7665 MATHIESON

BB BLOCK BROS. REALTY LTD.

7-21

WEST COAST CONTEMPORARY

This is one of the most fantastic homes on the market, custom designed and built with every convenience, and the family in mind. Features 4 bedrooms, ensuite with roman tub, dream kitchen with roll out shelves, dishwasher, built-in oven and Jenn Aire Range. Sunken living room with library loft, artists studio or hobby room, rec room, 3 bathrooms, Italian tile, intercom, and roughed in bathroom. Situated in lovely Ferndale area, 5 minutes to beach. Call anytime to view. Trades considered. $139,900.

NOREEN LERCH
382-9191 BUS. RES. 477-5120
PAGER 384-8075 NO. 424
7-21

the Permanent

Vancouver

VANCOUVER (CP) — Prices were mixed in moderate trading Thursday on the Vancouver Stock Exchange. Volume was 2,528,370.

Trans Canada Pipe led the industrials, unchanged at $16¼ at 5,000 shares. Canadian Javelin was unchanged at $1.45 on 2,807, Hal Roach Studios was up .01 at $1.12 on 2,000.

On the resource and development board, Pan Acheron dropped .23 at .65 on 164,300 shares. Pacific Cypress was up .01 at $1.02 on 77,000, Kandahar was up .05 at .68 on 47,500.

Westfort Petroleum led traders on the curb exchange, gaining .06 at $1.21 on 271,300 shares. Mountaineer Mines was down .09 at .81 on 80,900. Veronex Resources was up .05 at $1.25 on 41,500.

Complete tabulation of Thursday transactions. Quotations in cents unless marked $. Net change is from previous close of same lot type.

Stock	Sales	High	Low	Close	Net Ch'ge
Resource and Development					
Aaron	2380	235	230	235	+5
Agassiz	38000	147	134	141	+6
Amber	17500	62	60	62	+2
Andex	5000	9	9	9	
Anglo Bo	40200	219	201	215	+10
Arcdia	5000	9	9	9	
Avino	3000	32	32	32	—3
Azure	10340	115	107	112	—7
Barier R	9500	44½	42	44	+1
Bath N	2500	39	38	38	
Bimor	13200	117	110	114	
Benson	1000	25	25	25	
Betina	3000	80	77	80	+3
Brent	5000	140	135	135	
Bucnr	3000	52	50	52	+1
CDR R	500	13	13	13	
BX Dev	3400	490	485	490	+5
C Barr	1400	195	190	195	
Canalta	5000	20	20	20	
Carplin	9050	290	275	280	
Celico R	1100	260	260	260	+10
Chnl Gld	500	13	13	13	+1
Charltn	21200	60	59	60	—1
Charter	1000	22	22	22	
Cheven	800	335	330	330	—10
Cima	1000	40	40	40	—2
Claymr	3000	55	55	55	
Colby	300	105	100	100	—2
Clmo pr	13790	25	25	25	
Clonial	1000	127	127	127	+1
Cmaplx	4100	255	250	250	—5
Comwlt	1750	27	25	25	
Con Am	2200	33	33	33	
C Bound	4000	23	20	20	
C Five St	500	149	149	149	+4
Cns Klco	24500	43	42	42	—1
Cons But	5000	16	16	16	
C Slv Rg	16000	38	38	38	—3½
C Silver	4000	60	57	60	+4
Copr Lk	1000	10	10	10	
Cream S	29500	21	18	19	+1
Cube Re	5000	40	40	40	—1
David	47500	198	185	185	—4
Davnpt	2000	35	35	35	
Delta	4100	95	80	80	—10
Dora Ex	5000	29	29	29	
Dual res	1100	101	97	97	—4
Eagle R	3400	22	22	22	
Erly Brd	3500	20	20	20	
Focus R	2560	700	690	695	— 5
Forum	4333	62	60	60	—2
Frehld	2000	48	48	48	
Galvstn	25400	155	141	145	—5
Gentry	2800	41	41	41	+1
Global	1500	27	27	27	
Goldbit	7700	59	58	59	—1
G Gate	4500	59	55	55	—1
Gdn Gnt	1000	23	23	23	+2
Gldn Std	1000	12	12	12	
G Hercul	32020	103	80	99	+16
Grndsl	850	68	68	68	
Halimk	10000	26	23½	26	+1
Hecate	13100	75	70	73	+3
Hihawk	3000	19	19	19	
Hilnd Cr	600	82	82	82	—1
Holofi	4000	24	23½	24	
Host	2000	81	81	81	—4
Imp Met	11500	36	30	30	—7
Inf Balfr	11190	710	680	680	
IH Bmc	2700	49	49	49	
Infl Pyr	4500	25	25	25	
IShasta	2200	135	130	135	+2
Joy Ind	3000	25	25	25	
Kamad	4000	32	32	32	+5
Kndahr	47500	70	64	68	+5
Keith	500	55	55	55	—3
Kent E	1000	25	25	25	
Knobby	1250	28	28	28	
La Teko	1500	90	90	90	
Lion Mn	12500	60	58	60	+1
Lootng	600	215	210	215	
Lori E	2000	12	12	12	
LP Ind	4000	26	25	25	— ½
MCP R	23100	127	120	124	+4
M M Prc	2000	20	20	20	
Makao	4000	26	25	25	—3
Mark V	5000	109	109	109	
Mvrck	29000	145	118	144	+29
Mconel	5600	44	44	44	
Mirmit	25000	39	39	39	—2
Mt Grnd	1300	190	190	190	
Mos Crk	8000	83	80	82	
Mt Wash	1500	10	10	10	
Mtn Stat	5500	375	365	365	—10
Musto E	5200	187	185	187	+2
NW G p	155	225	225	225	
N Cinch	1450	155	150	155	+5
N Frontr	5600	295	285	290	
Nw Min	3000	67	65	65	—3
N Privtr	5040	9½	9½	9½	
Nl Cal	3300	$15	13½	14	—1¼
Norco	4000	60	58	60	+1
Norex	1500	46	45	45	—1
Nthair	34400	325	305	320	+15
N Bulion	500	13	13	13	—1
Norwih	2000	65	65	65	
Nu Engy	2100	340	340	340	+10
Nuspar	2500	30	29	29	—1
Oxbow	1000	87	87	87	
Pac Cas	16000	46	43½	46	+4
Pac Cyp	77000	102	95	102	+1
Pcifc Rs	7500	15	14	14	+1
P Acher	164300	90	65	65	—23
PhlnInd	15500	43	41	42	
Pegsus	9600	100	95	95	
Perry R	1000	160	160	160	—40
Piper	5800	480	465	470	—10
Plains P	1150	45	45	45	
Prism	18200	330	310	315	+5
Ramm	7300	61	58	61	+4
Redfrd	11050	162	160	162	+2
Rhodes	20500	87	82	87	+2
Rimrck	1000	100	100	100	
Rio Plat	6500	41	40	40	
Roberf	2500	64	62	62	—2
Rosmc	5000	27	26	27	
Sna Res	35440	29	28½	29	
Seafrth	28500	35	30	34	+4
Secrtrt	500	13	13	13	—2
Seneca	6000	75	70	70	—2
Silmil	9500	18½	18	18	
Silvana	4750	245	240	245	+10
S Christl	9000	35	33	34	—1
S Stndrd	1000	53	53	53	—1
Slocan	15500	55	51	53	—2
Sonc Rv	7000	24	24	24	—1
Stall Lak	1500	52	50	52	
Stampd	500	440	440	440	
Sunlite	300	$5¼	5¼	5¼	
Suzie	4000	60	55	55	—5
Sydney	2200	85	85	85	
Syn frc	500	94	94	94	—2
Tcoma	1000	66	64	64	—4
Terra	2050	415	415	415	
Thor Ex	7900	238	230	238	+8
Tint Slv	5000	64	60	64	+3
Torngn	5300	105	102	104	+4
Trc Res	2200	21	21	21	
Tricor	500	25	25	25	
Trsmo	4100	13	12	13	+1
Tyee	12000	44	43	43	—2
UFC	13000	23	21	21	+1
U Hrne	5000	170	160	170	+10
U Wstld	9200	167	160	165	+8
Vntor R	500	124	124	124	+4
Vestor	1500	39	39	39	+2
W Mines	100	400	400	400	
W Ring H	1300	185	185	185	
Wn Wrn	10100	95	93	95	
Wharf	3000	30	28	28	
Wndmil	1000	62	62	62	+3
Warrants and Rights					
Ang wts	24000	53	43	50	+10
Betina w	20000	27	27	27	
Cube Wt	8000	5	4½	5	—1
MCP Wt	7800	54	53	54	
mirmt w	3500	7	6	6	—1
Rhod wt	25500	19	17	19	+2
Silv Wts	7500	65	60	65	
Suzie wt	9100	13	12	13	+1
INDUSTRIALS					
Athbsc	1200	195	195	195	
Balco	1500	$7¼	7	7	
Block Br	205	$9	9	9	
Con Jvln	2807	145	125	145	
Canfor	100	56	45	56	
Calan in	260	445	445	445	
Daon Dv	500	$9	9	9	
Gregry	500	250	250	250	
H Roach	2000	112	112	112	+1
Keg Res	500	130	130	130	—1
M B	1500	$20½	20	20½	+ ⅛
NB Cook	1000	85	85	85	
Potter A	300	230	230	230	
Protlex	500	12	12	12	
Seabrd	250	$10½	10½	10½	
T C Pipe	5000	$16¼	16¼	16¼	
VANCOUVER CURB EXCHANGE					
Abella	25400	180	180	185	+7
Action	2000	56	55	55	—1
Alcum	4000	72	72	72	
Alina Int	2500	17	17	17	+4
All Star	7000	47	44	44	—2
Amca	6200	102	98	102	
Amigo S	1500	33	33	33	—1
Amore	4000	52	50	52	
Aries	2500	60	60	60	—3
Ascot	1000	32	32	32	
Ashcrft	2000	50	50	50	
Astra	500	46	46	46	
Aurus	3000	25	25	25	
Avance	9600	70	66	68	—5
Bianca	5000	53	51	53	+1
Bishop	2500	20	20	20	—5
Brican	2500	40	40	40	
Bronsn	3000	54	54	54	—1
Burdos	3500	26	26	26	—1
Bur Gld	1500	19	19	19	+1
Bute	21500	68	65	68	+3
Cannon	4000	22	21	21	+1
Canzna	2000	50	50	50	
Chanel	35000	49	45	47	—1
Cherke	12500	22½	21	21	—1
Cleaver	2000	15	15	15	
Cst Inf	500	30	30	30	
Cobre	8000	33	32	33	—1
Cinola	4000	72	71	72	+2
Con Min	2000	28	28	28	—2
Crescn	7000	62	60	60	
Cusac	20000	38	37	38	
Cyclon	2000	88	85	85	
Darva R	16600	60	57	60	+6
Data Sys	500	15	15	15	
Dorita	9500	70	65	70	+8
Edina	20500	110	108	110	+2
Envoy	14500	36	33	34	—1
Farrah	1700	135	133	135	+2
GBX Mn	4500	18	18	18	
Gavex	5000	22	22	22	
Gilford	3900	40	37	37	+2
Gold An	3000	85	85	85	
Gn Smrk	3030	40	40	40	—2
Grnwd	4600	110	105	110	+5
Grove E	32100	56	48	53	+5
Hercon	8500	95	95	95	—5
Hesca	4000	23	23	23	
Hitec	1000	14	14	14	
Icoast R	9200	115	110	110	—14
I Wellin r	5620	100	100	100	+10
Iona Svr	8300	100	95	100	
Jalna	1000	75	75	75	
Leman	12700	75	73	75	
Lustre G	1100	192	190	190	
Mabee	26000	19	16	18½	+3
Meca	30500	23½	22	22	
Meridn	11500	34	32	32	—4
Mnorm	15500	37	35	35	—2
Mineer	80900	87	80	81	—9
NCA Mrl	3000	32	32	32	
N Aston	2000	85	85	85	
Osec A	8500	191	175	175	—15
Pan Arc	4200	420	390	390	—15
Paulsn	9000	64	62	64	+4
Penn E	1500	60	60	60	—1
Petrox P	5000	55	55	55	+1
Philco R	16500	60	55	60	+5
Poney	4000	28	27½	27½	—1
Premir	13000	10	10	10	
Rainbw	2500	25	25	25	
Regncy	1000	320	300	300	—30
Rich Hil	1000	12	12	12	+ ½
Sands M	2000	59	59	59	+1
Santa S	39700	33	30	31	—1
Shelter	3500	90	85	90	
Sov Met	260	34	34	34	
SS Icecr	4500	46	42	46	
Tagus	1000	15	15	15	
Tmoco	6000	33	30	33	+3
Thdr Ck	2200	250	250	250	+5
Tormx	5000	93	91	91	
Trident	6500	64	50	50	—13
Tri Star	3600	575	550	575	+25
TRV Mn	2200	150	145	145	+5
Un Gunn	4500	40	38	38	—2
Univex	1000	18	18	18	
Valdez	10420	67	66	66	+1
Veronx	41500	135	120	125	+5
Westfrt	271300	125	112	121	+6
Westly	1000	42	42	42	
Wstmnt	7500	63	57	57	—4
Westnd	5000	8½	8½	8½	— ½
TOTAL VOLUME					2,528,370

Alberta

Complete tabulation of Thursday transactions. Quotations in cents unless marked $. Net change is from previous board-lot closing sale.

Stock	Sales	High	Low	Close	Ch'ge
Abacus pr	100	$81½	80½	81½	— ½
Antares	1000	82	82	82	—12
Ashlu	500	90	90	90	+2
Barons	28650	29	26	29	
Cairns	500	180	180	180	—10
Calwest	2500	110	100	110	
Obas	8600	260	244	260	+16
Cinnibar	1000	65	65	65	
Clearport	5900	230	200	210	—5
Cochrane	3633	500	480	500	+50
Commercl	9500	60	59	59	—1
Concept	500	410	410	410	—15
Conventur	3900	56¾	6⅝	6¾	
Flin Flon	1000	30	30	30	—5
Hetpene	1000	120	120	120	—5
Tika	4000	46	45	45	+5
Jagor	500	15	15	15	—3
Kinfla	44284	170	145	145	—5
Lariat	4000	100	99	100	+7
Lobell	1000	20	20	20	+5
Madison	1000	19	19	19	—2
Missi	3000	95	95	95	+2
NRG	2700	360	355	355	—5
N Gatewy	500	185	185	185	—10
Nthld Bk	100	$11¼	11¼	11¼	+ ½
Northrim	3500	110	102	110	+5
Olex	400	225	225	225	
Omega	3100	325	320	325	+15
Parkld Ins	300	100	100	100	+1
Peregrine	18500	130	127	130	+2
Petro Mns	1000	22	22	22	—1
Ranchmns	500	200	200	200	
Rangeco	200	57¾	7¼	7¼	— ⅛
Rio Alto	15000	410	380	380	—20
Sastex	7000	13	13	13	+1
Savanna	8100	140	125	125	—15
Sea Gull	9150	410	385	410	+30
Troy	800	200	190	195	—15
Univ Expl	9200	250	235	250	+10
Univ Uran	1000	300	300	300	+10

Total sales: 207,077.

London

LONDON (CP) — Closing stock quotations Thursday in new pence unless pounds are indicated, x-indicates that quotations includes dollar premium based on latest conversion rate, 0.6582. Associated Brit Foods 66; Babcock and Wilcox 131; Bass Charrington 155; BICC 118½; xBlrvoors 395; BOC International 72½; Boots 265½; Bowater 181½; Brit Am Tomb 315½; Brit Assets Trust 76½; Brit Petroleum 864; xBroken Hill Prop 450¾; Buffels £12¼; Burmah Oil 66; xCanadian Pac stgx £13⅞;

Inflation setting 1985 pricetags

Ready for the $10,000 car?

By JEFFERY SHELER

DETROIT (UPI) — A few years ago, a $10,000 car was considered a luxury item few could afford. Today, it still is out of reach for most practical motorists.

But by 1985 — seven years from now — the average family car will cost that much or more if current market and economic trends continue, auto industry analysts and company officials predict.

"Unless inflation takes an unexpected downturn, it's a matter of simple mathematics," one analyst said.

A recent survey by Ford Motor Co. marketing analysts determined the average price of a 1978 model car is $6,500. That reflects yearly price increases averaging 6 percent since 1975 — slightly below the nation's inflation rate.

William Bourke, a Ford executive vice president, said this week Ford has promised President Carter it will hold its 1979 price increase to 5.5 percent. General Motors has made a similar pledge in a move to keep prices below the rate of inflation.

But yearly increases in the 5.5 to 6 percent range would push the average car price to $10,000 by 1985. And that assumes a steady inflation rate of 6.5 to 7 percent.

"It's certain that cars by themselves will not be the cause of inflation," said Arvid Jouppi, a Wall Street analyst and observer of the auto industry. "Prices will lag a half to a full percentage point behind the inflation rate. But the days of the small price increase clearly are over."

Industry spokesmen say the two key forces that will drive up prices in the coming years are rising material and labor costs and the expense of meeting government standards for emissions, safety and fuel economy.

Chrysler Corp. executives have said government regulations, which require costly redesign and new equipment, will account for more than $1,000 of the price of a 1985 car.

The rules were imposed by the government after the auto industry, for years, refused to voluntarily make cars cleaner and safer. Auto executives have traditionally opposed them.

"The cost of these new regulations are equivalent to an extra outlay of more than $10 billion per year by car buyers with few resulting benefits," Chrysler Chairman John Riccardo said recently.

"It used to be that the auto companies would change their cars to please the customer," Jouppi said. "Now they have to make changes to please the customer and Washington. It's more difficult and its costly."

The Big Four say they will spend some $78 billion on plants and tooling to build cars capable of meeting the government's 1985 fuel economy standard of 27.5 miles per gallon.

Car buyers can expect to pay a good part of that tab.

Although raising prices to recover costs and maintain profits is commonly viewed as a gamble in a competitive industry, company officials say they are not concerned that "price resistance" might cut into future sales.

Argus control: $19 million

TORONTO (CP) — The Globe and Mail says Conrad Black and his brother, Montegu Black, paid $19 million for majority control of Argus Corp. Ltd. of Toronto.

The newspaper says the two men paid that amount for 47-per-cent interest in Ravelston Corp. Ltd., the privately-owned investment company that owns 62 per cent of Argus.

The price was based on the Argus shares owned by Ravelston, valued at $38½ each. These shares are Ravelston's only assets.

The newspaper said the Black brothers bought the Ravelston shares from the estates of two former Argus principals, J. A. (Bud) McDougald and Eric Phillips, both deceased.

The widows, Maude McDougald and Doris Phillips, who are sisters, supported the Blacks at the height of the power struggle for Argus that started earlier this year after the death of McDougald.

The Globe and Mail says that since the acquisition of Ravelston shares, Conrad Black, 33, has become president of Argus and former chairman Maxwell Meighen has resigned his post as board chairman.

The newspaper says Toronto financier Nelson Davis, an ally of the Black family, has succeeded Meighen.

RENOVATION WINDOWS
ALLIED GLASS
Victoria 388-5108
"Anything in Glass"
7-6x

Bonds

TORONTO (CP) — Prices were unchanged to slightly lower in moderate trading on the Canadian bond market Thursday. The short end of the market was largely unchanged. Mid-, and long-term issues lost about one-quarter of a point. Provincial and corporate issues were generally unchanged. Three-month treasury bills were available at 8.37 per cent and six-month bills at 8.68 per cent. Day-to-day money was available at 8½ per cent.

Montreal

CLOSING AVERAGES

	IN	UT	BA	CO	PA
Chge:	+1.16	+1.38	+4.43	+1.55	+0.56
Thurs:	189.51	178.30	285.10	198.47	121.41
Pre clo:	188.35	176.94	280.67	196.92	120.85
Wk ago:	184.12	174.45	275.95	193.00	117.22
Mth ago:	185.08	172.96	278.51	192.80	115.76
78 high:	189.51	188.30	285.10	198.47	121.41
78 low:	162.70	158.65	228.01	170.78	90.88

Volume 416,362

Livestock

CALGARY (CP) — Receipts Thursday at the Calgary public stockyards totalled 1,700 head consisting of a heavy supply of slaughter steers, a light supply of slaughter heifers and a normal supply of slaughter cows. Trade was moderate to active on slaughter steers and heifers and dull on slaughter cows. Slaughter steers traded 50 cents lower while slaughter heifers traded steady to a moderate local demand. Slaughter cows and bulls met resistance at prices 2.00 lower. A1-2 steers over 1,000 pounds 62.50-64.50, under 1,000 pounds 62-63.50. A1-2 heifers over 850 pounds 57-58.50. D1-2 cows 40.50-43, D3 38-40.50, D5 36-38. Good bulls 47.50-50.50. Moderate receipts of short keep feeder steers and heifers traded steady. Good feeder steers over 800 pounds 62-66.30. Good feeder heifers over 700 pounds 54-57.80.

Treasury bills

OTTAWA (CP) — New 91-day treasury bills issued Thursday: $535 million at an average price of 97.956 and an average yield of 8.37 per cent. Last week: $525 million at average price of 97.956 and average yield of 8.37 per cent. 182-day: $150 million at an average price of 95.852 and average yield of 8.68 per cent. Last week: $140 million at average price of 95.841 and average yield of 8.70 per cent.

Options

Closing prices of all traded options. Sales unit is 100 shares. (Trans-Canada options combine Montreal and Toronto exchange option trading):

Options		Vol	Int	Last	Close
Abitibi	Feb $15	5	109	170	$14¼
Abitibi	Feb $12½	2	26	$3¼	$14¼
Abitibi	Aug $10	2	70	$4¼	$14¼
Abitibi	Aug $12½	6	119	175	$14¼
Abitibi	Nov $15	21	181	115	$14¼
Abitibi	Nov $12½	6	388	$2½	$14¼
Alcan	Feb $30½	3	92	$3⅛	$32⅛
Alcan	Aug $30	47	201	$3⅛	$32⅛
Alcan	Aug $32½	20	298	120	$32⅛
Alcan	Nov $30	22	283	$4⅛	$32⅛
Alcan	Nov $32½	7	267	$2¾	$32⅛
Asama	Jan $15	5	377	$5⅝	$18¼
Asama	Jan $20	22	161	$3¼	$18¼
Asama	Jan $17½	20	285	$4⅛	$18¼
Asama	Jul $10	7	41	$8⅛	$18¼
Asama	Jul $15	22	34	$3¾	$18¼
Asama	Jul $12½	5	163	$6	$18¼
Asama	Oct $15	3	648	$4⅞	$18¼
Asama	Oct $20	59	856	$2½	$18¼
Asama	Oct $17½	13	449	$6⅛	$18¼
Asama	Oct $17½	79	488	$3⅛	$18¼
BCdn Nt	Nov $17	25	371	55	$16½
Brscn A	Feb $17½	3	216	55	$16
Brscn A	Nov $15	3	363	160	$16
Brscn A	Nov $17½	11	347	40	$16
Bk Mtl	Feb $20	5	74	$4⅛	$23½
Bk Mtl	Feb $22½	8	486	$2½	$23½
Bk Mtl	Aug $20	20	92	$3¼	$23½
Bk Mtl	Aug $17½	3	34	$5⅞	$23½
Bk Mtl	Aug $22½	26	303	100	$23½
Bk Mtl	Nov $20	16	606	$4⅛	$23½
Bk Mtl	Nov $17½	1	499	$5⅞	$23½
Bk Mtl	Nov $22½	7	312	195	$23½
Prov BC	Nov $14¼	5	137	75	$15⅛
CP Ltd	Feb $20	39	185	$2¼	$20¼
CP Ltd	Feb $17½	1	18	$3	$20¼
CP Ltd	Aug $20	214	806	55	$20¼
CP Ltd	Nov $20	38	122	110	$20¼
CP Ltd	Nov $17½	26	194	$3¼	$20¼
Dom M	Jul $80	4	19	$4½	$86½
Dom M	Oct $80	1	23	$9½	$86½
D Pete	Jan $60	10	191	$12½	$66
D Pete	Jan $65	2	69	$9	$66
D Pete	Jan $70	1	182	$7	$66
D Pete	Jul $50	5	12	$16¼	$66
D Pete	Jul $55	5	23	$10¾	$66
D Pete	Jul $60	84	159	$6⅛	$66
D Pete	Jul $65	88	116	110	$66
D Pete	Oct $50	5	47	$18	$66
D Pete	Oct $60	12	266	$9½	$66
D Pete	Oct $65	1	267	$6½	$66
D Pete	Oct $70	12	277	$4	$66
Ho OA	Jan $40	5	33	$5⅛	$42⅛
Ho OA	Jan $45	4	50	$2⅛	$42⅛
Ho OA	Jul $40	5	26	$2⅞	$42⅛
Ho OA	Oct $40	5	75	$4⅛	$42⅛
Husky	Jan $30	5	4	$12½	$42½
Husky	Oct $50	19	130	150	$42½
IOil	AFeb $20	3	343	150	$18¼
IOil	AFeb $17½	5	82	$3	$18¼
IOil	AAug $20	23	922	30	$18¼
IOil	ANov $20	241	284	95	$18¼
IOil	ANov $17½	4	218	$2½	$18¼
IPipe	AFeb $15	13	68	90	$15¾
MB Ltd	Feb $20	15	104	$3¼	$20⅛
MB Ltd	Aug $15	1	39	$5¼	$20⅛
MB Ltd	Aug $20	21	400	110	$20⅛
MB Ltd	Aug $17½	5	141	$2⅞	$20⅛
MB Ltd	Nov $15	1	34	$5¾	$20⅛
MB Ltd	Nov $20	40	389	$2¼	$20⅛
MB Ltd	Nov $17½	30	229	$4½	$20⅛
Moore	Aug $30	1	21	$7½	$37¼
Mas F	Aug $10	5	70	$2¼	$12⅛
Mas F	Nov $10	7	86	$2½	$12⅛
Mas F	Nov $15	17	95	40	$12⅛
INCO	AFeb $20	25	357	150	$18⅞
INCO	AFeb $17½	13	120	$2⅝	$18⅞
INCO	AFeb $22½	1	28	70	$18⅞
INCO	AAug $20	72	557	30	$18⅞
INCO	AAug $17½	7	272	135	$18⅞
INCO	ANov $20	13	402	100	$18⅞
INCO	ANov $17½	26	331	$2	$18⅞
NorcnFeb $15		4	458	$2⅝	$16¼
NorcnFeb $17½		31	651	130	$16¼
NorcnAug $17½		343	689	25	$16¼
NorcnNov $15		3	969	195	$16¼
NorcnNov $17½		41	964	80	$16¼
Noran A	Feb $27½	2	155	$4¾	$30
Noran A	Aug $25	2	33	$4⅝	$30
Noran A	Nov $27½	2	62	$3½	$30
Nor Tel	Jul $32½	5		145	$34
Pac P	Feb $35	12	39	$6⅞	$40⅛
Pac P	Feb $40	1	63	$3⅞	$40⅛
Pac P	Aug $35	5	82	$5⅞	$40⅛
Pac P	Aug $40	2	367	115	$40⅛
Pac P	Aug $45	2	94	25	$40⅛
Pac P	Nov $35	15	132	56	$40⅛
Pac P	Nov $40	12	302	$2⅞	$40⅛
Roy Bk	Jan $35	4	128	150	$33½
Roy Bk	Oct $32½	11	127	$2¼	$33½
Shell C	Feb $15	14	293	125	$14⅛
Shell C	Aug $15	4	227	30	$14¼
Shell C	Nov $15	1	357	80	$14¼
Shell C	Nov $17½	5	337	35	$14¼
TrC PL	Feb $15	34	38	$2⅞	$16¼
TrC PL	Feb $17½	56	76	100	$16¼
TrC PL	Aug $15	3	24	95	$16¼
TrC PL	Aug $17½	3	40	35	$16¼
TrC PL	Nov $15	18	168	160	$16¼
TrC PL	Nov $17½	186	265	50	$16¼
Segrm	Jan $27½	2	54	$2⅞	$26⅞
Segrm	Jul $25	11	10	185	$26⅞
Segrm	Jul $22½	3	11	$4¼	$26⅞
Segrm	Jul $27½	7	52	10	$26⅞

Total volume 1952.
Total open interest 44585.

Mutual funds

TORONTO (CP)—Recent prices of investment funds supplied by The Investment Funds Institute of Canada Thursday. They are the net asset value per share or unit (NAVPS) last circulated by the fund in accordance with its pricing practice as contained in the prospectus of the fund. n—no sales charge, x — U.S. Fund, y — delayed NAVPS, xd—ex-dividend.

Institute Members	
AGF Group	
Amer Grwth	5.33
yCdn Gs Egy	19.95
Cdn Sec Gth	6.52
Cdn Trusteed	4.65
Corp Invest	6.31
Corp Inv Stk	6.51
Gwth Equity	9.94
Japan	13.86
nMoney Mkt	10.00
Special	5.06
All Canadian Grp	
Compound	6.89
Dividend	7.33
Northn Egy	4.52
Revenue Gth	4.28
4000	4.81
Bolton Tremblay	
Cdn Cumul	7.79
yEquity	6.29
Internatnl	8.14
yPld Resourc	5.29
yTaurus	8.61
Calvin Bullock Gr	
Acrofund	1.48
Banner Fund	5.29
xdCIF	4.68
Cambridge Group	
Intl Energy	2.85
Intl Growth	5.07
Intl Income	3.75
Nat Res Gth	4.57
Univest	6.29
Growth	7.78
Ciag Inv Group	
vnCo-opera	10.95
vnLdmk GF	11.27
Confed Group	
Dolphin Eqty	5.54
yDolphin Inc	5.14
Cundill Value	5.21
Eaton-Bay Group	
Commwlth	18.35
Growth	11.57
Income	4.58
Internatnl	12.21
Leverage	5.61
Venture	5.71
Viking	5.60
Guaranty Trust Gr	
vnInv Equity	7.96
vnInv Income	4.23
vnMortgage	10.46
Guardian Group	
Enterprise	1.00
GIS Comp	12.18
GIS Income	3.61
vGwth Fnd	12.08
North Amer	4.94
Mutual Acu	6.23
Mutual Inc	5.13
Sec Income	9.55
World Equity	6.80
Investors Group	
vDividend	7.22
vGrowth	11.49
vInternatl	6.87
vJapan	13.69
vMortgage	5.01
vMutual	5.56
vProvidt Stk	5.48
vRetiremnt	6.18
Planned Invest Gr	
vCda Cumul	7.28
vPld resourc	5.29
yTaurus	8.61
Pret et Revenu Gr	
American	11.14
Canadien	6.95
vFonds H	5.01
Retraite	7.42
Principal Gr	
Collective	8.25
Growth	5.48
Venture	4.76
Prudential Gr	
Growth	6.33
Income	5.29
Savings Invest Gr	
American	11.14
Canadian	6.95
yH Fund	5.01
Retiremnt	7.42
Scotiafund Gr	
Scotiafund	1.00
Scotiafd Mtg	1.01
United Bond Share	
vRovFund	6.96
vRovFnd Inc	5.07
Universal Group	
Equity	10.53
Income	5.17
Resource	5.25
Non Members	
Assoc Inv	6.42
yBEAUBRAN	
½ ½ ?	
CSA Memt Gr	
Goldfund	4.93
Goldtrust	2.92
Canagex Gr	
yBond	9.56
Fund	11.12
Internatnl	8.65
yMortgage	10.26
Capital Grth	12.38
xChaw	6.47
vnComCp Mg	10.14
Desjardins Gr	
vCanadian	8.10
vHypotheq	4.38
vInternatnl	8.62
yObligatns	5.19
yQuebec	4.11
vPEP	2.25
nvSpec	6.53
Dixon Kroe Gr	
Dixon, Kroe	7.55
Heritage	2.34
Vanguard	7.85
Dreyfus Group	
Inc	12.64
Internatnl	15.87
vDomin Comp	8.48
nExecutv Can	6.98
vnExecut Intl	1.62
xFid Trend	24.11
nFsl Cdn Mg	10.43
Fiscon Fund	5.85
nHarvard	8.89
Industrial Gr	
Indust Amer	2.94
Indust Div	5.93
Indust Eq	8.66
Indust Gth	5.55
Indust Incm	10.60
Indust Pens	30.24
vnJones Hewrd	5.15
Keystone Gr	
Cus K-2	5.32
Cus S-1	17.65
Cus S-4	4.99
Polaris	3.56
xLex Rsrch	14.97
xManhatn	2.71
vMaritime Eq	2.60
Marlborough	6.56
Natrusco	14.22
vnNATrst BT	10.00
NW Group	
Canadian	5.06
Equity	9.12
xOne Wm St	14.79
xOppenhmr	6.16
Pemberton Gr	
nPacific Div	6.15
nPacific Ret	5.33
nPacific US	5.36
PHN Group	
Bond	10.88
yCanadian	9.84
Fund	19.75
Pooled	32.96
nRRSP	14.69
PMF Managmnt	
nPension Mu	7.65
nXanadu Fnd	5.02
nPutnam	10.84
Sterling Group	
Equity	6.35
yMortgage	5.11
xTech	8.49
Temple Gth	17.80
Trans Canada Gr	
A	5.36
B	57.10
C	10.79
Special	4.35
United Group	
vAccumula	4.01
vAccumul R	4.54
vAmerican	1.68
vCont Mortg	5.19
vHorizon	2.95
vSecurity	4.65
vVenture	3.04
vVenture Ref	4.66
Western Grth	5.61

Intergraph Systems Ltd. is a supplier of sophisticated Interactive Graphics Systems. These systems are gaining rapid popularity in the Computer Assisted Design/Drafting/Mapping environments and Intergraph has become a major supplier for such systems in Western Canada. Our success demands that we expand our operations and we currently have an opening for the following:

COMPUTER FIELD SERVICE TECHNICIAN
FOR VICTORIA

with experience in minicomputer hardware troubleshooting and preventative maintenance preferably with PDP-11/34 and 11/70 CPU's, tape and disc drives, CRT's and plotters. Candidate must be willing and responsible to work without close supervision, but with assistance as required. This position will appeal to career-oriented individuals who desire to earn above-average income and become part of the rapid growth of our company.

Applicants are invited to send their resume including salary history to:

Intergraph Systems Ltd.
Intergraph Systems Ltd., P.O. Box 1946, CALGARY, Alberta, T2P 1T4.
Attention: Mr. J. Kwik.

INTRODUCTORY SPECIAL!
Your Own Computer for Only
$1149.00
(Limited Quantity)
VICTORIA PERSONAL COMPUTER COMPANY
780 Fort St. 388-6212
Tues. and Fri. 1-5 p.m.
Sat. 10 a.m.-5 p.m.
Also Available: BUSINESS AND PERSONAL MICROCOMPUTER SYSTEMS

A MOVING STORY

As of July 17, 1978 Central Registry has moved to new offices on the second floor of 940 Blanshard, Victoria. The Registrar of Companies will make that same move on July 24, 1978. The postal code for the address is V8W 3E6. The phone numbers are:

CENTRAL REGISTRY
Lien Searches 387-6881
Document Registration 387-3479
REGISTRAR OF COMPANIES
Inquiries 387-1775
General Searches 387-5101.

Province of British Columbia
Ministry of Consumer and Corporate Affairs

AT LAST!
RCA CLASSICAL SALE
RED SEAL and ERATO

CRLI 2633 VLADIMIR HOROWITZ Rachmaninoff Concerto No. 3 Ormandy New York. Phil.
ARCI 1766 THE HOROWITZ CONCERTS 75/76 Schumann, Scriabin
STUI 70468 PACHELBEL — THE CANON Jean-Francois Paillard

LSC 2730 JULIAN BREAM Rodrigo Concierto etc.
LSC 2606 JULIAN BREAM Popular Classics for Spanish Guitar
ARL-1 1323 SEGOVIA Bach. Sor. Etc. The Intimate Guitar
LSC 3257 JULIAN BREAM and JOHN WILLIAMS
ARL-1 2284 JAMES GALWAY Vivaldi Four Seasons
ARLI 5095 JAMES GALWAY and MARTHA AGARICH Sonatas for Flute and Piano
LSC 2339 MARIO LANZA The Student Prince
LSC 2506 LEONTYNE PRICE Verdi and Puccini Arias
LSC 3307 RUBINSTEIN Moonlight Sonata etc.
LSC 3266 HEIFITZ Plays Bach Convertos 1 & 2 etc.
PRL 1 9034 VIENNE CHOIR BOYS Serenade
ARLI 2743 EUGENE ORMANDY Prokofiel Peter and The Wolf DAVID BOWIE narrates Green Vinyl
LSC 2810 ARTHUR FIEDLER The Best of Boston Pops
LSC 2547 ARTHUR FIEDLER BOSTON POPS Light classics

ERATO
THE ENTIRE ERATO CATALOGUE ON SALE
RECORDS IMPORTED FROM FRANCE
5.49 per Disc
7-20
a&b sound

COLONY MOTOR INN
JAZZ STYLING BY DAVID and RORY
385-2441
COACHLIGHT ROOM

FROM ENGLAND
GAYMER'S Olde English CYDER
SPECIAL QUALITY VINTAGE
IMPORTED in Flagons

Records and Tapes

	RECORDS	TAPES
Polydor		
"GREASE" Sound track (2 LP set)	7.99	8.99
"SATURDAY NIGHT FEVER" Sound track (2 LP Set)	7.99	8.99
"THANK GOD IT'S FRIDAY" Sound track (2 LP Set)	7.99	8.99
ATLANTA RHYTHM SECTION "Champagne Jam"	4.29	5.29
DIXIE DREGS "What If"	4.29	5.29
MARSHALL TUCKER BAND "Together Forever"	4.29	5.29
ANDY GIBB "Flowing River"	4.29	5.29
ANDY GIBB "Shadow Dancing"	4.29	5.29
DEMIS ROUSSOS "Mercury"	4.29	5.29
KISS "Double Plantinum" (2 LP Set)	7.99	8.99
VILLAGE PEOPLE	4.29	5.29
VILLAGE PEOPLE "Macho Man"	4.29	5.29
GRAHAM PARKER	6.99	N/A
ERIC CLAPTON "Slowhand"	4.29	5.29
SUPER CONCERT Vol. I (2 LP Set)	5.49	N/A
SUPER CONCERT Vol. II (2 LP Set)	5.49	N/A
SUPER CONCERT Vol. III (2 LP Set)	5.49	N/A
KARAJAN Super Concert (2 LP Set)	5.49	N/A
RCA		
BOB MARLEY AND THE WAILERS "Kaya"	4.49	4.99
BOB MARLEY AND THE WAILERS "Exodus"	4.49	4.99
BOB MARLEY AND THE WAILERS "Live"	4.49	4.99
BOB MARLEY AND THE WAILERS "Natty Dread"	4.49	4.99
BOB MARLEY AND THE WAILERS "Burnin' "	4.49	4.99
BOB MARLEY AND THE WAILERS "Catch a Fire"	4.49	4.99
JEFFERSON STARSHIP "Earth"	4.49	N/A
EVELYN "CHAMPAGNE" KING	4.49	N/A
GRACE JONES "Fame"	4.49	4.99
BONNIE TYLER "It's A Heartache"	4.49	4.99
DOLLY PARTON "Heart Breaker"	4.49	4.99
ROBERT PALMER "Double Fun"	4.49	4.99
VANGELIS "Spiral"	8.99	N/A
GO "Live" (2 LP Set)	4.49	4.99
ELVIS PRESLEY "Golden Records"	4.49	4.99
ELVIS PRESLEY "Gold Records Vol. II"	4.49	4.99
ELVIS PRESLEY "Gold Records Vol. III"	4.49	4.99
ELVIS PRESLEY "Blue Hawaii"		

YOUR COMPLETE CATALOGUE STORE
a&b sound
641 YATES DOWNTOWN 385-1461

Exhibition Park racing entries

VANCOUVER - Entries for today's thoroughbred racing at Exhibition Park:

First—$2,300, claiming, 3 year olds, 6½ furlongs
April Foolish 115
Society Life (Stein) 115
Our Neelie (Frazier) 110
Naughty Nylee (Krasner) 115
Struck Seven (Williams) 110
Karls Shadow 110
High and Outside 115
Bunkhouse Annie (Arnold) 115
Deccan Queen (Demorest) 115
Swift Laurie (M. Mena) 110
Also eligible
Killaduff Belle (Wilk'n) 110
April Will (Cuthbertson) 115
Aughrim Love (Williams) 110
Times Sister (Smith) 115

Second—$2,500, claiming, 3 year olds, 1 1-16 miles
Cool Arctic (Bray) 118
Le Papillon (Williams) 113
Reformed (Winick) 118
Olympic Dream (Skinner) 118
Advocate General (Cre'n) 108
Second Command (Dailey) 118
He's A Hermit (M. Mena) 113
Intrepid Blaze 108
Clearly A Native (Carter) 113
Clay's Road (Wilkinson) 113

Third—$3,100, claiming, 3 year olds, 6½ furlongs
Ocean Park (Cuthbertson) 120
Mr. Northwoods (Williams) 110
Nirod (Carter) 115
Taurean (Krasner) 120
Spartan Power (Dailey) 120
Kings Prophecy (Arnold) 117
Dr. Edmundson 120
Eagle Hier (Winick) 120

Fourth—$2,400, claiming 3 year olds up, 1 1-16 miles
Arctic Saber (J. Mena) 119
Prince Richard (Arnold) 122
Salf Chuck (Cuthbertson) 119
Austin Tavshush (Carter) 119
Canada West (Stein) 119
Anthony Go (Williams) 114
Khafare (Bray) 119
Joe Kelsey (Smith) 119
Handsome Pirate (Demorest) 119
Hey Handsome (Winick) 119
Also eligible
Brauer Rabbit (Cuthbert'n) 119
Beau Cecil (Brownell) 119
Mi Soldier (Arterburn) 122
Deux Go (Brownell) 119

Fifth—$3,800, claiming, 3 year olds up, 1 1-16 miles
Winning Touch (Stein) 113
Poolcana (J. Mena) 117
Lord Occo (Smith) 113
Barb's Knight (Frazier) 108
Defiant Dude (Krasner) 111
Turn The Coin (Skinner) 117
Welcome North (Brownell) 109

Sixth—$2,600, claiming, 3 year olds up, 6½ furlongs
Major Talent (Dailey) 119
Avec Plasier (Krasner) 119
Earl of Moray (Skinner) 119
Win Key (Arnold) 119
Echo Sounder (Demorest) 122
Mr. Flintstone (J. Mena) 119
Diamond Bill (Winick) 119
Ticket Count (M. Mena) 114
Nee Coursant (Stein) 119
Lawdy Doc (Williams) 117

Seventh—$4,900, claiming, 3 year olds up, 6½ furlongs
Madoic Mark (Cuthbertson) 122
Astro Comet (Skinner) 117
Jo Jo's Mac (Demorest) 114
Charlescrest (Krasner) 112
Participaction (Winick) 114
Boy Dancer (Smith) 114
Ole Par (Wilkinson) 112
Koko's Pal (Bray) 117
Never Charges Jr. (Dailey) 119
Hallelujah Point (M. Mena) 109
Also eligible
Keremeos Kid (Williams) 109

Eighth—$4,600, claiming, 3 year olds up, 1 1-16 miles
Sheba Baby (M. Mena) 108
Moon Lodge (Skinner) 114
Ask The Fleet (Smith) 111
Lea's Buddy (Krasner) 113
Opening Move (Winick) 115
Scythian's Suite (Williams) 109
Uvanka (Frazier) 106

Ninth—$5,800, allowance, 3 year olds up, 6½ furlongs
Zirita (Stein) 114
Sifting Sea (M. Mena) 107
Title Victory (Skinner) 115
Boundary Girl (Bray) 116
Snow Quality (Winick) 114
Little Bit of Nana (Smith) 112
Palica (Williams) 107
Brandy's Quicker (J. Mena) 119
Glad Sal (Krasner) 115

Tenth—$2,800, claiming, 3 year olds up, 6½ furlongs
Tumble Minna (Krasner) 114
Curious Call (M. Mena) 109
Vixen Lass (Arnold) 115
Vita Gal 115
Knightly Gal (Smith) 112
Newfields (Stein) 112
Zipper's Quicker (Cre'n) 107
Proserpine (Williams) 109
Mini Chick (Skinner) 114
Peggy Princess (Brownell) 115

Expos drop fielding vet

MONTREAL (CP) — Montreal Expos have designated infielder Wayne Garrett for assignment to create space on the active roster for outfielder-first baseman Tom Hutton, the National League baseball club announced Thursday.

The Expos have 10 days to determine the disposition of Garrett's contract. Garrett, 30, was acquired with outfielder-first baseman Del Unser from New York Mets on July 21, 1976, in a trade for outfielders Pepe Mangual and Jim Dwyer.

He has served as backup to Larry Parrish at third base and as a pinch hitter this season and has a .174 batting average in.

Hutton, 32, was acquired Wednesday from Toronto Blue Jays of the American League in return for future considerations.

Willock picked

Bernie Willock of Victoria Wheelers will represent B.C. in a road race in Calgary on July 30, sponsored by the Alberta Cycling Association. Several cyclists scheduled to ride in the Commonwealth Games will compete.

Sandown Park entries

Entries for today's standardbred racing at Sandown Park:

Post time: 5:55 p.m.

FIRST — $600, claiming, one-mile pace:
Mark Dominion — L. Pitre
Claybrook Barry — K. Linton
No Dill — D. Bell
Charmin Dusty — J. Hudon
Moon Girl — D. Jungquist
Jimi Jude — R. Provencher
Senga Kay — J. Rankin
TV Pilot — T. Burke

SECOND — $600, optional claiming, one-mile trot and pace:
Kahoka Jeff — G. Tonkin
Moon Eagle — W. Urquhart
Waynes Buddy — C. Sibiga
No See Em — D. Bell
Frisky Reed — T. Burke
Pacific Shaffer — D. Guest
Holridge Dakota — M. Colton
Stylish Season — M. Armstrong

THIRD — $600, claiming, one-mile pace:
Mark Missile — G. McCallum
Starling Adios — M. Armstrong
Alfa Cindy — M. Bouvier
Sharky The Great — G. Tonkin
Tiddle Mac — W. Urquhart
Irish Lehigh — R. Provencher
Al's Dominion — R. Graham
Stormevs Journey — B. Dryden

FOURTH — $600, claiming, one-mile pace:
Treasure Joe — F. Rankin
Flamingos Pride — D. Sibiga
Johnny Pence — B. Dryden
Svvilla — D. Jungquist
Moko N — T. Burke
Beaver Cash — J. Hudon
Afton Exhibitor — R. Provencher
Pine Spook — R. Graham

FIFTH — $600, one-mile pace:
BeeBee Brook — W. Haining Sr
Port Bruisler — B. Dryden
Maple Hills Shelby — D. Guest
Svva Dominion — R. Bourgeois
Pages Chip — G. Tonkin
Holridge Della — M. Bouvier
Wallace Crooks — R. Graham
Monika — M. McCallum
Also eligible:
BC Arden — M. Evans

SIXTH — $600, claiming, one-mile pace:
Senga Nola — J. Mohorich
Over Flo — J. Hodson
Andys Buzzer — D. Jungquist
Micheal Derby — K. Linton
Sodale — L. Pitre
Marc Kimberly — R. Dionne
Andys Wayne — J. Hudon
Rays Golden Patch — R. Provencher

SEVENTH — $650, claiming, one-mile pace:
Desert Jewel — M. Bouvier
Spindrift Two — J. Hudon
Senga Logan — J. Mohorich
Little Duster — H. Ericsson
Linda Quill — G. Tonkin
Miss Raian — K. Linton
J A Duchess — M. Colton
Donhoe — M. Armstrong

EIGHTH — $1,200, one-mile pace:
Holridge Duke — H. Ericsson
Nechako Prince — J. Mohorich
Brookson Lynda — C. Gagnon
Guy Dominion — M. Evans
Barnaby Jove — J. Hudon
Winsome Adios — L. Clark
Senga Lark — J. Rankin
Exel B Mac — M. McCallum

NINTH — $650, one-mile pace:
Brown Flare — R. Bourgeois
Senga Tater — J. Mohorich
Robbie Boy — J. Rankin
Gingers Dusty — K. Linton
Plucky Dauber — B. Young
Nechako Alice — W. Urquhart
Zinger — C. Sibiga
Mss Hazel — M. Bouvier

OAK BAY FUTURE

Rare chance to select your decor in this 3000 sq. ft. (1100 up) DELUXE TUDOR to be built. Call now to view lot and plans, and offer your personal touches to this spectacular home. The builder is anxious to get under way.

Century 21 MAYFAIR REALTY Mayfair Centre 386-2055

ROCK CHALIFOUR 388-6275, Pager 846
LEIGHTON NOBLE 721-3047
7-22

63 KM/GAL. 39 M.P.G. VOLVO DELUXE SEDAN $6996
Brian Holley MOTORS LTD.
3319 DOUGLAS 384-1161
DL00903A

2.5 ACRES WEDGEWOOD MOTEL

Fourteen units on 2.5 beautiful acres opposite the magnificent Royal Colwood Golf Club on Goldstream. The modern living quarters have 2 bedrooms and 2 full bathrooms (master en-suite). Large living room has sliding glass doors to pool. Hot water heating system. Each unit individually controlled. This property has excellent future potential. $269,000. All offers considered. Must be sold.

477-1841 WIN DOUGLAS 383-9902
BLOCK BROS. REALTY LTD. 7-21

OPEN HOUSE
3059 WASHINGTON ST.

MUST BE SOLD $55,900

Lots of room in this well maintained, three or four-bedroom home. Full basement, fireplace, two bathrooms, new roof, plumbing and wiring. MLS.

Fri. and Sat. 2-4 p.m.

DAVE HELM 595-2658 598-5144
MANN T.L. MANN & ASSOCIATES LTD.

NEAR BUTCHART GARDEN
OPEN TO VIEW
THURS., 2-4:30 FRI., 6-8:30
6904 Springside Place — cul-de-sac
Off Wallace Drive — 100 Yds. North of Hagen
ONLY $63,900

New three-bedroom rancher, three-piece ensuite master bedroom, laundry room on main floor. Full high basement. Lots of room for parking recreation vehicles and boat, etc. For further information call:

REALSPAN PROPERTIES LTD.
BLAKE CROTHERS 652-2553
388-6454 7-21x

FAIRFIELD $44,900

Low, Low down payment and easy financing on this older, beautifully maintained home. 2 or 3 large bedrooms, basement, nice fireplace and secluded gardens enhance this investment property. BONUS: LARGE APARTMENT ZONED LOT. This new MLS will sell fast, so call now!

Give Me a Call! Glenn Nicholls 598-5144 598-7689
7-6
MANN T.L. MANN & ASSOCIATES LTD.

excitingly different

These five cedar-built homes fit their rocky treed settings to perfection. Vaulted ceilings, custom teak kitchens, solid fir beams, ceramic tiles, skylit bathrooms; architect-designed living patterns resulting in sophisticated lifestyle that permits time for leisure activities. Only 3 left, so view today at Woodway and Rockcrest in the Rockheights area minutes from town centre.

Moore & Campbell Designer/Builder Co. Ltd. 384-2131
Arbutus Ridge
Starting at $85,000
open 2-5 daily
7-7

Just a Glance and you know it's a community where people care . . .

BROADMEAD

OFFERS SECLUDED COUNTRY LIVING
JUST TEN MINUTES FROM CITY CENTRE.
WIDE FRONTAGE, 1/3-ACRE HOMESITES
PRICED FROM $31,500 to $40,000.

Take the first step to better living!

CALL US AT 658-5291
MONDAY TO FRIDAY 8:30-5:00
950 ROYAL OAK DRIVE
5-5

Open 7 days a week
NOW SELLING
The Sea Haven
897 ADMIRALS

FINE TOWNHOUSE LIVING
*Professional interior design; quality craftsmanship throughout
*Alternative floor plans/two or three bedrooms
*An exceptional natural site with tasteful landscaping
*Many units with harbour views
*Private, spacious and secure

PRICED FROM $58,900
HOURS: Weekdays 2-4 p.m., 7-9 p.m.
Sat. & Sun. 1 p.m.-4 p.m.
386-6331

Another exceptional project from Pass Developments Ltd.
BUILDING SINCE 1936 IN THE CAPITAL CITY
STRIKING NEW DEVELOPMENT
sales agents:
A. E. LePAGE WESTERN LTD. REALTORS
"The name friends recommend to friends."

OPEN HOUSE
SATURDAY
2 P.M. to 5 P.M.
2344 BEACH DRIVE
$98,500
"OFFERS INVITED"

This lovely residence is a home not just a place to live. Family accommodation on a mature, fully landscaped lot with lane access at rear.

The four bedrooms, 1½ bathrooms, charming living room, dining room separated from living room and large kitchen by leaded-glass doors offer you the graciousness of a bygone era.

Close to Estevan shopping, schools, transportation and just a delightful short walk from the Esplanade and Willows Beach. Must be Sold.

To view or for further information
MIKE RUDDY
656-4089 pager 792
PARK PACIFIC INVESTMENTS LTD.
383-4124

RENTING
THE STATION HOTEL BUILDING
MARKET SQUARE

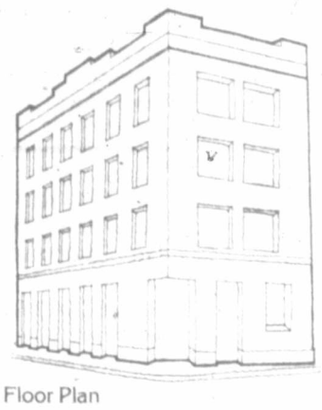

Floor Plan

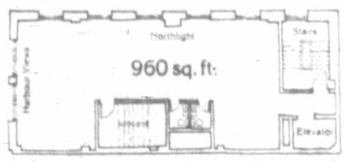

Corner Building • Lots of Windows
Electric Heat
Completely Renovated (Built 1913)
Available November 1978
For Information Call
Jack Lidstone 386-3585
Victoria Realty THE NEW HOME SPECIALISTS LTD.

ALL STAR REALTY LTD.
ROCKLAND CONDOMINIUMS
with all the quality and taste this choice residential area demands.
2-BEDROOM from $44,500
WOODSTONE PLACE
1039 LINDEN
(Between Rockland and Fort)
OPEN DAILY 10 to 5
WE TAKE TRADES
JIM WEST
386-1255 or 595-4094 (Res)

OPEN HOUSE SAT. and SUN. 1:30-4:30
10295 RESTHAVEN DRIVE

WATERFRONT PLUS EASY BEACH ACCESS

Comfort and convenience are the keynotes in this well laid-out home. All rooms have views of the ocean, and the living room, dining room and master bedroom have direct access to a private sundeck. This leads to a lawn and cement stairs to the beach. The kitchen is well planned, with several built-ins, and there is the convenience of an adjacent laundry room. Another bedroom and a very unique den complete the main floor. For guests or family there are 2 bedrooms, a play room and bathroom upstairs. $127,500. For viewing anytime, please call

7-21
MIKE NEWMAN — PAT VICKERY or PAT KING at 477-7291 ANYTIME
D.F.H. REAL ESTATE LTD.
REAL ESTATE NETWORK

NOW AVAILABLE TO VIEW
The Newport Beach

Overlooking Oak Bay and the Oak Bay Marina - one of Victoria's most exclusive locations.

More than half of these exceptional luxury apartment homes have sold in the past few weeks. The remainder - equally as fine - will be gone soon.

Built with all the extra design features and meticulous craftsmanship that typify all of Park Pacific's many fine projects. Priced from $110,000. Look for the classic blue canopy at 1375 Newport Avenue.

Call now for appointment to view: 598-4224 (between 12:00 and 8:00 p.m.) or 383-4124

Another quality development from Park Pacific.

You're Invited

To the Biggest Party in Town

It's Informal — B.Y.O.B.!*

"Trader Vic"
Guess His Age?

The More You Will Save! The More You'll Celebrate With Us..

"Trader Toni"
How Long She's Been Married To Trader Vic?

Happy Birthday Trader Vic

Happy Anniversary To Vic and Toni

SPECIAL SALE HOURS
Thurs. and Fri. 9 a.m. til 10 p.m.
Saturday 9 a.m. - 6 p.m.
SUNDAY Noon - 8 p.m.

Please Come In and Join In On The Fun and The Savings. We Always Go Out of Our Way To Make This Event a Memorable One. We'll Be Busy, But We Will Look After You, Serve You and We Really Hope Save You a Whole Bunch of Money on Your Big or Small Purchase of Home Furnishings.

Again This Year ... Just Before Our Fiscal Year-End ... During July Trader Vic and Toni Invite You To Our Very Special Celebration. It's Vic's Birthday and Our Wedding Anniversary. You're Really Invited. Come as You Are . . . **Please! Be Your Own Bargainer!** We Won't Bug You, Push You, Pressure You, But We'll Save You Money!

WHEN TRADERS VIC AND TONI CELEBRATE ... EVERYBODY CELEBRATES!

It's a Trader Vic's Birthday Special!

Your Choice of Admirals... $588
Range and Refrigerator or Auto. Washer and Dryer
For The Pair You Choose

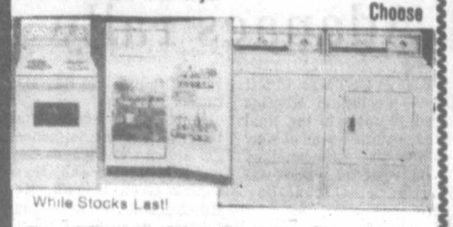

While Stocks Last!

Top of The Line Micro Range — Same Price!

Not 1 ... Not 2 ... But 3 TV's For Only $50. Down ... and Only $50 Per Month!*

Save Now, Pay Later.

SALE PRICES Available Separately for Only One or Two Sets.

Even LESS With Your Good Trade Ins!
Birthday Special All 3 TV's Only $1290
Yes . . . Even LESS With Your Good Trades

* Available as Low as $50 Down and Only $50 Per Month. Including 5% Sales Tax, Registration, and Financing: 36 Month Plan on Approved Credit. Ask for Complete Details on This or Other Plans.

This Is Trader Vic and Toni's Anniversary Special To You!

Luxury . . . Really Deluxe Complete Living Room Groups.

For Years We've Been Setting The Pace, The Trends and Styles for Home Furnishings In Victoria, Vancouver Island and Canada!

Set Your Trend. Your Style. It's Your Choice of Many at $1290

For Any Specially Selected Luxury Living Room You'll Be Disappointed If You Miss These! Act Now.

The Above EVEN LESS With Your Good Trades.

Available as Low as $50 Down and Only $50 Per Month. Including 5% Sales Tax, Registration, and Financing. 36 Month Plan on Appr. Credit.

Ask for Complete Details on This or Other Plans.

Admiral Electric Ranges Rated best in Canada!

Reports Published June 1978.
Why Buy an Inferior Product And Pay More for Their Asking Price
Check our Sensible Prices.

*BE YOUR OWN BARGAINER...

Vic and Toni have the sharpest pens in town — and promise to use them! We have a lot of inventory that we want to Clear-Out before the Fiscal Year End. July 31st.

Looking for a GOOD BED!

TWIN SIZE, FULL SIZE, QUEEN SIZE, KING SIZE
We've Got Them . . . Sale Priced!
You Choose The One You'd Like
We'll Save You Your Hard Earned Money
Customer Satisfaction Guaranteed!

Still One of The Best Deals in Town

3 ROOM GROUPINGS
Specially Selected and Offered by Vic and Toni
NOBODY, BUT NOBODY
Will Offer You Better Groupings Than We Do.
Easy Budget Terms

Check Our Phoney WATER BEDS!

They Don't Even Look Like a Water Bed
Hey! Vic and Toni Think They're O.K..
Check These Out! We Think You'll Like Them.

TRUCKLOAD PURCHASE Admiral 20" COLOR TV's

Newest Model Available
New Deluxe Cabinet Style
FULLY GUARANTEED
$398
Volume Buying, Volume Selling, Lower Prices!

Challenge Us With Your Trade-In

We Are The Traders...
. . . Looking for a Good, Fair Trade-In?
Due to the scope of this sale, and Demands on our Managers, Bring Your Good Trade-In With You ... Plop it on our Door Step and say ... "OK Trader Vic ... Let's Make a Deal". How Can We Say No? Everybody Wins!

Don't Bring any Money ... Use Your Credit

But Bring Your Best Friends,
We've Got Prizes and Surprizes for Them
One for You Too! Birthday Cake
and Much, Much, More.

One of Our Delivery Vans Is "For Sale"

Check With Albert Our Warehouse Manager
Reasonable Price! Easy Terms!

You ... Please Be The Judge!

It's Impossible to Attempt to Say...

Deluxe Sofa and Chair	$000
Sofa and Loveseat	$000
Sofa, Loveseat, Chair and Ottoman	Now $000

We'd Like You To Continue to Shop Where Ever You Please
But Do Both of Us a Favor ... COMPARE and You'll Do Your Buying at The Traders.

this Is The Time To Think —

Nice NEW FURNITURE ... a Whole New Living-Room, Kitchen, Dining-Room, Bedroom, Family Room or Den. We've Got Them ... Right Now!

Just Waiting for You ... Maybe at LESS Than Depreciation or Automatic Transmission on Your Car. Less than you spent for Smokes, TV Rental, Laundromats or the Movies! MAYBE ... It Would Be Nice to Add Something Else Nice to Come Home To. You Live With It 24 Hours a Day.

Take Your Time To Pay ... We'll Arrange Easy Budget Terms To Suit Your Budget. Of Course Trade-Ins Are Welcomed!

Have you been to a Furniture Department lately? Why don't you look and compare! You'll be surprised or shocked! Every place you go, we know that you will be surprised or shocked at what you'll see! Do compare! We think ... we'll have a pleasant surprise for you.

AUTHORIZED DEALER
Scotchgard®
STAIN REPELLER

Check Our Parking Lot!

It's Loaded With Real Bargains!
New and Used or Overstock Items Now Being Sacrificed for Quick Clearance.

July 31st is Our Fiscal Year-End . . . We Must Close Down The Store and Warehouse COMPLETELY Aug. 1st on 'til we're done with inventory. We Want You To Know Where We Stand: So You Understand!

Customer Satisfaction Is Guaranteed!

Goods are Sale Priced for Immediate Sale and Removal. Our Expert, Prompt Delivery Service Available at Reasonable Rates. Trade-Ins (Good Ones) Are Welcomed. All Sales Final Please!

CKDA 1220
... we're on location!
Trader's Sea Reports Daily on 1220

Will Be On Location All Day Saturday to help US celebrate.
FUN PRIZES AND SURPRIZES
FREE COFFEE AND DONUTS

The Traders

715 Finlayson St.,
Victoria, B.C.,
Phone 388-6264

FREE PARKING EASY TERMS

You Could Be A Big Winner at The Traders

100 DOOR PRIZES!

Admiral Color TV, Admiral AC/DC TV, Lamps, Captain Cook Wall Plaques, Metric Wooden yardsticks, etc., etc.

Roxburgh blisters par to take command

Gibson
. . . holds second place

By JIM REID

No one was particularly surprised that Doug Roxburgh turned the B.C. amateur golf championship into a one-man show Thursday but the way he did it was a bit shocking.

The usually consistent, and consistently good 26-year-old chartered accountant wasn't consistent but he was extremely good as he fired a four-under-par 66 at Uplands Golf Club to open up a seven-stroke lead and virtually wrap up his sixth B.C. championship and third in a row.

As on opening day when he was two over par after six holes, Roxburgh struggled through a front nine which produced four bogeys. However, he had three birdies and was just a stroke over par when he headed into the back nine. He got the stroke back on the 10th hole but it wasn't until the 13th that things started to pop and it all started with one of those breaks which seem to bless champions.

The 291-yard 13th with its ditch in front of the green is one of those holes on which most golfers will lay up short, but not Roxburgh. For the second straight day he went with his driver, slammed a shot which landed just short of the green and would have rolled off the back edge except for the fact that it hit the bag of a golfer in the preceding foursome and stopped on the back edge.

From then on his display was awesome.

Roxburgh calmly drained the 25-footer for an eagle and he went on to finish par, birdie, par, par, birdie with the capping shot a 50-foot putt.

It was his 137th shot of the tournament and the round of 66 was believed a record for the new Uplands layout although no one seemed to know for sure.

It wasn't easy to grab a share of the spotlight but a few others did their utmost, particularly Rick Gibson, Brian Christie, Sr., Garrett Deck and a few others.

The 16-year-old Gibson, playing over one of the courses he calls home, moved into second place by himself with a one-over-par 71 for a 143 total. The B.C. high school champion made the turn at even par after a pair of bogeys and two birdies and was still at even par, with another bogey and birdie, until a bogey at the 18th cost him a round of par.

There were only three better scores turned in all day, one by Christie, who plays out of Vancouver Seymour, and the other by Deck from Prince George.

Taking advantage of the ideal weather conditions, front tees and comfortable pin placements, Christie fired a one-under-par 69 to shave 14 strokes off his opening-round score. And Deck carded the only par round of the day.

Matching Gibson's 71 were Steve Chapman of Prince George, Robin Steffanick of Gorge Vale, Stan Dixon of Vancouver, Brent Murray of Portland and Aren Fredriksen of Nanaimo.

Fredriksen was still well back due to an opening 80 but Chapman moved into a tie for third place at 144 with Stu Holroyd of Gorge Vale, who carded his second 72 while Steffanick and Murray, the Oregon State amateur and Pac-8 intercollegiate champion, moved into a group at 146.

Still ahead of them were the 1974 champion Bob Mitchell of Vancouver Quilchena, Blair Christie of Vancouver, Scott Alexander of Bremerton, Wash., and Rob Sherstobitoff of Castlegar. Mitchell and Christie carded 72s, Sherstobitoff 73 and Alexander, who shared second place after the first round, 74.

Four-time Willingdon Cupper Dave Mick, the golfing dentist from Royal Colwood, was tied with Steffanick, Murray and Dick Zokol of Vancouver, the victim of a triple-bogey seven on the third hole where his ball trickled out of bounds.

It took scores of 156 and better to qualify for today's third round with 91 golfers seeking the 50 spots which will be open for Saturday's final round.

Today's play starts at 8 a.m. with the high scores teeing off first.

The leaders will tee off sometime after 10:30.

PITCHES AND PUTTS — Seven of the 197 golfers withdrew or disqualified themselves Thursday but none of the others had a better reason that **Al Moretti** of Colwood. Moretti fractured a wrist playing a shot from the rough on the 18th hole on Wednesday...Christie, the father of twin sons Blair and Brian Jr., wasn't the only one with a spectacular improvement from opening day. **Stewart Winchester** of Comox trimmed from 86 to 74 but missed the cut. **Ted Pollard** of Uplands and **Rob Ferguson** of Gorge Vale improved from 82 to 72, **Larry Haddock** of Vancouver from 82 to 74, **Tom Maftechuk** of Uplands from 81 to 74, and **Chris Dowds** of Cedar Hill 80 to 73...Not all scores went that way. **Gordie Rands** of Uplands skidded from 74 to 82 and would probably have been more than happy to have matched brother **Brian's** nine straight 4s on the back nine...Tees are expected to be moved back for today's play and pin placements will be tougher too but no one is expecting that it will make much difference to Roxburgh.

Amateur scoreboard

Doug Roxburgh, Vancouver	70-66—136
Rick Gibson, Uplands	**72-71—143**
Stu Holroyd, Gorge Vale	**72-72—144**
Steve Chapman, Prince George	73-71—144
Scott Alexander, Bremerton	71-74—145
Rob Sherstobitoff, Castlegar	72-73—145
Blair Christie, Vancouver	73-72—145
Bob Mitchell, Vancouver	73-72—145
Dick Zokol, Vancouver	72-74—146
Dave Mick, Royal Colwood	**73-73—146**
Robin Steffanick, Gorge Vale	75-71—146
Brent Murray, Portland	75-71—146
Sandy Harper, Nanaimo	**72-75—147**
Brian Rands, Uplands	**73-74—147**
Don Budd, Vancouver	73-74—147
Don Carlow, Uplands	**74-73—147**
Mike Gray, Uplands	**74-73—147**
Jim Neale, Skeena Valley	75-72—147
Andy Girling, Vancouver	75-72—147
John Russell, Vancouver	73-75—148
Ross Logan, Qualicum Beach	**73-75—148**
Mike Fowles, Victoria	**75-73—148**
Brian O'Keefe, Vernon	75-73—148
Jack Frank, Vancouver	75-73—148
Other qualifiers	
Scott MacPherson, Seattle	71-78—149
Dave McCall, Uplands	74-75—149
Kelly Murray, Vancouver	75-74—149
Steve Berry, Vancouver	77-72—149
Stan Dixon, Vancouver	78-71—149
Garrett Deck, Prince George	79-70—149
Harry White, Vancouver	73-77—150
K. C. Choo, Kuala Lumpur	74-76—150
Mike Zichy, Salmon Arm	75-75—150
Ian Harper, Nanaimo	76-74—150
Ed Tougas, Vancouver	78-73—150
Frank Bavuk, Delta	74-77—151
Craig Bussey, Vancouver	75-76—151
Bill Wilms, Richmond	75-76—151
Jim Girard, Cedar Hill	76-75—151
Dave Donaldson, Gorge Vale	76-75—151
Terry Gabriele, Prince George	76-75—151
Greg Palmer, Nanaimo	78-73—151
Aren Fredriksen, Nanaimo	80-71—151
Brian Eccleston, Vancouver	73-79—152
Ken Floyd, Royal Colwood	76-76—152
Bill Perehudoff, Castlegar	76-76—152
Lanny Sawchuck, Uplands	76-76—152
Jeff Wylie, Nanaimo	77-75—152
Pip Steele, Vancouver	80-72—152
Brian Christie Sr., Vancouver	82-69—152
John Russell, Glen Meadows	74-79—153
Bruce Pelmore, Rvl Colwood	75-78—153
Paul Harris, Victoria	76-77—153
Bob Payne, Cranbrook	79-74—153
Chris Dowds, Cedar Hill	80-73—153
Brad Ewart, Vancouver	82-71—153
Blake Cook, Vancouver	74-80—154
Dale McDermid, Pr George	76-78—154
Albert Cliff, Glen Meadows	77-77—154
Russell Lane, Vancouver	77-77—154
Glenn Nicholl, Vancouver	77-77—154
Jeff Jones, Gorge Vale	77-77—154
Fred Kato, Mission	77-77—154
Larry Moore, Nanaimo	78-76—154
Fred Worthington, Cedar Hill	78-76—154
Gary Puder, Vancouver	78-76—154
Ted Pollard, Uplands	82-72—154
Bob Ferguson, Gorge Vale	82-72—154
John Hough, Victoria	76-79—155
Brian Christie Jr., Vancouver	77-78—155
Ross Reynolds, Uplands	78-77—155
Morley Trenholm, Uplands	78-77—155
Grant Milliken, Gorge Vale	79-76—155
Peter Birks, Vancouver	80-75—155
Tom Maftechuk, Uplands	81-74—155
Gordie Rands, Uplands	74-82—156
Rick Kent, Glen Meadows	75-81—156
Gary Brodie, Fraser Valley	76-80—156
Marty Richards, G Meadows	76-80—156
Gord Lloyd, Royal Colwood	78-78—156
Kerry Taylor, Uplands	78-78—156
Brad Wright, Sequim, Wash.	78-78—156
Glen Eccleston, Vancouver	78-78—156
Mike Lilly, Vancouver	79-77—156
Charlie Maxwell, Squamish	79-77—156
Noel Pumfrey, Quesnel	79-77—156
Ken Gurney, Vancouver	80-76—156
Peter Gill, Fraser Valley	80-76—156
Gerry White, Cranbrook	81-75—156
Larry Haddock, Vancouver	82-76—156

Eaton makes no mistake in main

It was a big night for Tacoma drivers Thursday at Western Speedway.

Veteran Ron Eaton gained a measure of revenge by winning the 75-lap main event for superstocks in the International Drivers Challenge series while fellow Washingtonian Mike Robbins won a confusing victory in the "B" main.

Eaton, who had been moved from first to third place here Tuesday for a bumping offence in the final lap, made no mistakes, taking the lead from 1977 NASCAR ace Don Dowdy of Yakima in the 20th lap and holding off Bob Fox of Bremerton in what was essentially a two-car race for the 3,140 fans.

Fox placed second and Roy Smith of Victoria was third in the field of 18 starters. But many fans were on their way to the exits when an official change bumped Roy Haslam of Victoria from fourth to sixth place for rough driving, moving Tim Williamson of Seaside, Calif., leader of the main event for the first nine laps, to fourth and Joe Musfelt of Victoria to fifth.

And Tony Johnson of Victoria was suspended for the remaining three races in the IDC series for failing to give way to the leaders late in the race for the second straight program.

Dowdy, who missed Tuesday's program, tangled with Rick O'Dell of Victoria early in the race and fell back to 12th place then recovered only to collide with Haslam in the 64th lap and fall back in the field. But the Yakima veteran came from 15th place to finish seventh with a fine driving display.

Rollins, who spun out midway through the "B" main, was originally announced to be second to Bill Hitchcox of Victoria but a check of lap sheets moved the Tacoma driver to top spot. Hitchcox was second, followed by Barry Powers of Regina and Bill Weber of Port Angeles.

In preliminary events, Halsam won the 'A' dash, followed by George Stuart of Campbell River, Dowdy and Eaton.

Rollins won the "B" dash over Dave Dalby of Victoria, Lloyd Eby of Calgary and Hitchcox.

Stuart had the fast time of the 32 starts, clocking in at 16.74 seconds, .01 seconds faster than Dowdy.

The series continues tonight at Langley Speedway and races are scheduled Saturday at Skagit Speedway and Sunday at Evergreen Speedway in Monroe, Wash.

Colonist photo by Ian McKain

Roy Haslam in No.22 (far right) leads challengers into grandstand straightaway

Pro soccer

NASL
Tulsa 2 Memphis 0
Washington 2 Seattle 1

Oilers deny report

EDMONTON (CP) — If Mark Napier does not sign with Edmonton Oilers, it will not be because of money, Larry Gordon, general manager of the World Hockey Association club said Thursday night.

The comment came after a Toronto report speculated that Napier would sign a five-year deal with the Oilers worth $900,000.

The report was described as premature and purely speculative but a Oilers spokesman said that if the Oilers sign Napier it will "be towards the end of next week."

Napier is also dickering with Montreal Canadiens of the National Hockey League.

The Original Knight
SOLUNAR TABLES
When To Fish Or Hunt

According to the Solunar Tables calculated for this area, the best times for hunting and fishing for the next 48 hours will be as follows (times shown are **Pacific Standard**):

Minor	Major	Minor	Major
A.M.		P.M.	
TODAY			
6:30	**12:50**	7:05	**1:25**
TOMORROW			
7:40	**1:55**	8:05	**2:25**

Minor periods, shorter duration, light type.
Major periods, lasting 1½ to 2 hours are shown in bold.

Adanacs rally

NEW WESTMINSTER (CP) — Coquitlam Adanacs scored 12 goals in the final period to surge ahead of New Westminster Salmonbellies 23-15 in Western Lacrosse Association play Thursday night.

Dave Durante, Randy Bryan and Moe Jodoin scored four goals each for the Adanacs, while Wayne McAuley and Mark Valastin both scored twice. Singles were scored by Art Talson, John Lewis, Jim Atichison, Dave Cochrane, Gord Quilty, Frank Neilsen and Ray Mattinson.

Bob Tasker scored four times to lead the Salmonbellies attack while Wayne Goss notched three and Mark Tuura fired in two. Ken Brown, Bill Mosdell, John Hannah, Rob Dalzell, Shawn Cahill and Keith Scott scored single goals.

	P	W	L	T	F	A	Pts
Victoria	22	14	6	2	331	256	30
New West.	22	11	10	1	321	321	23
Vancouver	20	10	10	0	273	281	20
Nanaimo	21	8	11	2	279	307	18
Coquitlam	21	7	13	1	259	298	15

Next games: Saturday — Vancouver at Nanaimo. New Westminster at Coquitlam.

Gorge romps

	W	L	Pct.	GBL
Gorge	23	4	.852	—
Farmers	16	9	.640	5½
Capital Reds	14	12	.538	7½
Greaves	7	10	.269	14½
Dairy Queen	5	21	.192	17

Gary Brook and Mike Squires each ripped home runs Thursday night, leading Gorge Hotel to a 16-6 conquest of Dairy Queen and assuring the winners of a first-place tie in the Senior Amateur Baseball League.

Brook's homer, his first of four hits, led off the first inning at Lambrick Park. He also tagged a double and knocked in two runs. Squires added a single and scored three runs as Gorge ran its season mark to 23-4. Russ Holmes also had two hits and two RBIs.

Rick Cook earned the victory, his 10th in 11 decisions.

Bob Mabee drove in two runs for the losers, who committed nine errors.

Gorge 211 504 3—16 16 5
Dairy Queen 001 111 2— 6 12 9
Rick Cook 10-1 and Dan Van Glyswyk; Rob Stenseth 1-6, George Fritz (4), Dean Potter (6) and Randy Keller. HR: Gorge—Gary Brook, Mike Squires.

Guidry wins 14th

Ron Guidry became the American League's first 14-game winner in baseball action Thursday, firing a four-hitter as New York Yankees beat Minnesota 4-0 and handed the Twins their eighth consecutive loss.

Guidry, who won 13 consecutive games at the start of the season before losing to Milwaukee on July 7, struck out eight and walked three.

The Yankees scored two runs in the first inning, one unearned, off Twins loser Darrell Jackson, 2-3. Consecutive singles by Willie Randolph, Mickey Rivers and Thurman Munson gave New York a 1-0 lead. An error by third baseman Larry Wolfe on Lou Piniella's ground ball loaded the bases and Rivers scored on a balk by Jackson.

The Yankees added a third run in the seventh on a double by Fred Stanley and a run-scoring single by Mike Heath, who extended his hitting streak to 10 games.

In the National League, Greg Luzinski's bases-loaded single highlighted a two-run Philadelphia sixth inning and led the Phillies to an 8-6 victory over Cincinnati while the Reds Pete Rose hit safely in his 33rd consecutive game.

Chris Speier drove in six runs and hit for the cycle and veterans Woodie Fryman and Mike Garman combined on a seven-hitter as Montreal Expos defeated Atlanta Braves 7-3.

★ ★ ★

AMERICAN LEAGUE

	W	L	Pct.	GBL
EAST				
Boston	62	29	.681	—
Milwaukee	54	37	.593	8
Baltimore	51	42	.548	12
New York	49	42	.538	13
Detroit	46	45	.505	16
Cleveland	43	49	.467	19½
Toronto	33	59	.359	29½
WEST				
Kansas City	50	41	.549	—
California	50	43	.538	1
Oakland	48	46	.511	3½
Texas	46	46	.500	4½
Minnesota	39	50	.438	10
Chicago	39	52	.429	11
Seattle	33	62	.347	19

Texas 001 000 000— 1 6 0
Kansas City 000 000 011— 2 9 0
Alexander 6-6 and Sundberg; Leonard 11-11 and Porter.

Boston 300 010 002— 6 11 2
Milwaukee 101 400 11x— 8 12 1
Lee 10-4, Drago (4) and Fisk; Replogle, Rodriguez 2-3 (2), McClure (9) and Moore. HRs: Bos—Fisk (14). Mil—Moore (4).

New York 200 000 101— 4 10 0
Minnesota 000 000 000— 0 4 1
Guidry 14-1 and Heath; D. Jackson 2-3, Harrison (9) and Borgmann.

NATIONAL LEAGUE

	W	L	Pct.	GBL
EAST				
Philadelphia	49	39	.557	—
Chicago	47	44	.516	3½
Pittsburgh	46	44	.511	4
Montreal	47	49	.490	6
New York	41	56	.423	12½
St. Louis	38	58	.396	15
WEST				
San Francisco	57	38	.600	—
Cincinnati	54	40	.574	2½
Los Angeles	54	41	.568	3
San Diego	48	50	.479	11½
Atlanta	42	51	.452	14
Houston	41	52	.441	15

Cincinnati 020 031 000— 6 9 1
Philadelphia 102 212 00x— 8 15 0
Hume, Sarmiento 7-6 (4), Tomlin (6), Borbon (9) and Bench; Kaat, Brusstar 3-0 (5), McGraw (7) and Boone. HR: Pha—Hebner (10).

Atlanta 030 000 000— 3 7 1
Montreal 020 003 11x— 7 9 0
Easterly 2-6, Mahler (7) and Nolan; Fryman 5-7, Garman (9) and Carter. HR: Mtl-Speier (4).

Los Angeles 301 010 001 0—6 10 2
Pittsburgh 010 500 000 1—7 9 4
Rhoden, Rautzhan (4) Welch (6) Forster 2-3 (9) and Ferguson; Blyleven, Whitson (6) Jackson (9) Kison 2-2 (9) and Ott. HR: LA—Smith (17).

Houston 120 001 000— 4 11 0
New York 340 000 00x— 7 11 0
Bannister 3-6 Zamora (2) McLaughlin (7) and Pujols; Bruhert 2-5 Lockwood (7) and Stearns. HRs: Hou—Cruz (6); NY—Montanez (13).

Second

Houston 000 201 100 00— 4 6 1
New York 000 201 010 01— 5 18 1
Ruhle, McLaughlin (4), Forsch (5), Sambito (3-6) (10) and Bochy; Bernard, Kobel (4), Murray (5-4) (9) and Hodges. HRs: Hou-Howe 2 (6), Bochy (1).

San Francisco 002 060 01— 9 12 2
Chicago 230 110 10— 8 12 0
Suspended due to darkness
Halicki, Curtis (4), Williams (5), Lavelle (6) and Hill, Tamargo (4); Krukow, Hernandez (5), McGlothen (5), Geisel (5), Holtzman (6), Moore (8), Sutter (8) and Rader, Cox (8). HR: SF-Clark (17).

San Diego 000 000 200— 2 7 0
St. Louis 000 010 20x— 3 9 0
Owchinko, D'Aquisto (6) Fingers (8-11 (7) and Tenace; Forsch, Schultz 2-3 (7) Littell (8) and Swisher.

Sport today

GOLF

8 a.m. - Third round of B.C. Amateur championship, Uplands Golf Club.

BASEBALL

3 and 6 p.m. - Opening games in Pony League Zone III championship: Capilano vs. West Vancouver, Powell River vs. Carnarvon, Carnarvon Park.

6:30 p.m. - Continuation of Greater Victoria Little League area championship, Lambrick Park.

7 p.m. - Northwest League: Victoria Mussels vs. Walla Walla Padres, Royal Athletic Park.

HARNESS RACING

5:45 p.m. - Parade to post, Sandown Park.

Wade out six weeks

MONTREAL (CP) — Quarterback Sonny Wade is to undergo knee surgery and will be lost to Montreal Alouettes for at least six weeks, the defending Canadian Football League champions said Thursday.

Wade originally injured the knee in an exhibition game against Calgary Stampeders and suffered damaged ribs in a 30-23 victory over Toronto Argonauts here last Tuesday night after relieving starter Joe Barnes, who had jammed the index finger on his throwing hand.

Lakehill nabs spot in final

Thanks to the pitching arm of Mike House, not to mention his bat, Lakehill moved on in the Greater Victoria Little League championship Thursday night. Lakehill faces Gordon Head at Lambrick Park, 6:30 p.m. Saturday, in the winners' bracket final of the double-knockout tournament.

House twirled a one-hitter and knocked in a pair of runs with two doubles, leading Lakehill of Area Two to a 7-1 decision over American, the Area Three representative.

House's batterymate, Gary Liebel, also connected for two hits, driving in two runs.

American meets Triangle at Lambrick in a losers' bracket contest tonight at 6:30.

Lakehill 231 001— 7 9 2
American 100 000— 1 1 2
Mike House and Gary Liebel; Mike Shannon, Bill Hammond (5) and Richard Cowan, Dave Henderson (4).

Dodger hands can't save Mussels

Just like in the old westerns, reinforcements came riding over the Rockies Thursday. Not quite in time to save Victoria Mussels from a Northwest League series scalping at the hands of the red-hot Grays Harbor Loggers but bringing hope for the future.

Unfortunately, the four newcomers, on loan to Mussels from Los Angeles Dodgers (by way of Lethbridge), could only bleed Dodger blue for their new outfit at Royal Athletic Park Thursday night.

Only two saw action, both as pinch-runners. And Grays Harbor, behind the pitching of Fran Hirschy and the power-hitting of Rick Hill, managed their eighth win in nine outings, downing Victoria 3-1.

Loggers, 18-12, won two of the three-game set and now move on. Northern Division-leading Walla Walla Padres are in tonight for 'carriers night' at 7 o'clock, opening a two-game series. All newspaper carriers will be admitted free.

John Bush, 19-year-old outfielder, and Greg Schultz were the pinch-runners, both in the ninth inning when Mussels were in the middle of an abortive comeback. Neither scored.

Los Angeles wanted Bush, Schultz, Matt Reeves and Doug Hogan to get in some more playing time, so worked out the co-op arrangement with Victoria.

Schultz, an infielder, was L.A.'s second choice in the 1978 winter draft. He's 19 and from California. Reeves and Hogan are pitchers, Reeves a Californian southpaw chosen fourth in the winter draft and Hogan a righthander who won two games and saved six at Lethbridge last season.

Pitchers Marcel Moran and Dave Watson were released to make room on the roster and more cuts may be forthcoming. The club is up to 22 players.

Mussels, 10-17, managed 10 hits but couldn't muster a concentrated attack against Hirschy, 5-3. Hill's two-run homer in the second inning was the winning hit.

Former Mussel Mark Hildebrand collected two hits for Loggers and knocked in their third run. Charlie Lord drove in Victoria's run in the ninth, when Mussels left Bush and Schultz stranded.

Dale Mahorcic, 1-2, took the loss before a crowd of about 500.

Grays Harbor 020 000 010— 3 13 2
Victoria 000 000 001— 1 10 3
Fran Hirschy 5-3 and Bob Raslev; Dale Mahorcic 1-2, Brian Peterson and Charlie Lord. HR: Grays Harbor—Rick Hill.

Donna aiming for third crown

INDIANAPOLIS (AP) — Donna Caponi Young birdied the last hole for a three-under-par 68 that lifted her two strokes clear of the field and three in front of rookie sensation Nancy Lopez in Thursday's first round of the 36th United States Women's Open golf championship.

The score, shot in muggy haze with the heat and humidity reaching toward the mid-30s, matched the best first-round total ever in the women's U.S. national championship and set the record for the hilly, 6,115-yard Country Club of Indianapolis course.

"This tournament means a lot to me," said Young, who scored consecutive U.S. Open triumphs in 1969 and 1970. "As a two-time winner, I'd love to win again. Maybe that's why I worked so hard out there."

Two shots back were defending champion Hollis Stacy, who birdied her last two holes for a 70, Alexandra Reinhardt and obscure rookie Vicki Fergon, who has not finished in the top 10 this season and has missed the cut in 11 of 19 starts.

"I'm relieved to have the first round out of the way," said the highly-competitive Stacy, whose prankster personality has won her the nickname Spacey.

"It's always a relief to get a good first-round score on the board," said the 21-year-old Lopez, who is completing this week the most spectacular rookie season ever compiled by either male or female golfer.

She was tied with Janet Coles and two amateurs, Noreen Uihlein of Barrington, R.I., and former national amateur champ Cynthia Hill of Colorado Springs, Colo.

JoAnne Carner and Judy Rankin, 1977 player of the year on the Ladies Professional Golf Association tour, were at 73. Jane Blalock, a three-time winner this season, shot 74. Amateur Beth Daniel was at 75.

Sandra Post, a native of Oakville, Ont., shot an opening-round 78.

Donna Caponi Young	34-34—68
Hollis Stacy	36-34—70
Alexandra Reinhardt	35-35—70
Vicki Fergon	35-35—70
Nancy Lopez	34-37—71
a-Noreen Uihlein	36-35—71
Janet Coles	35-36—71
a-Cynthia Hill	36-35—71
Sharon Miller	37-35—72
Joann Washam	39-33—72
Donna White	37-35—72
Janet Anderson	35-37—72
a-Marla Anderson	35-37—72
a-Debbie Hall	35-38—79
Judy Rankin	38-35—73
Laura Baugh	37-36—73
JoAnne Carner	37-36—73
a-Carol Semple	37-36—73
Bonnie Lauder	36-37—73
Betty Burfeindt	36-38—74
Pam Higgins	36-38—74
a-Beth Barry	38-36—74
Jane Blalock	37-37—74
Shelly Hamlin	38-36—74
Sandra Spuzich	37-37—74
Jerilyn Britz	37-37—74
Dorothy Germain	36-38—74
Judy Kimball	38-36—74
Betsy King	37-37—74
Mickey Wright	39-35—74
Sandra Post	35-43—78
Dale Shew, Victoria	40-41—81

(a—denotes amateur)

Nelford

. . . .one behind Nicklaus

Nelford in select company

PHILADELPHIA (AP) — Jim Nelford, pro golf's only switch-hitter, gets only four lines in the PGA Tour Media Guide.

The way he swung those right-hand woods and irons and left-hand putter Thursday, they may have to revise the book for the rookie from Burnaby.

Nelford, who recently turned 25, shot a four-under-par 67 over the Whitemarsh Valley Country Club course in suburban Philadelphia. He trailed leader Hubert Green by two strokes.

Not bad for a kid weaned on a hockey stick, whose best finishes since joining the tour last January were a third- and sixth-place tie in satellite tournaments.

Nelford explained his ambidextrous style this way:

"My dad was left-handed and my mother right-handed. I borrowed whichever set of clubs was available."

Nelford explained that his father got him to go right-handed because it was easier to obtain right-hand clubs. He retained his left-hand putting because it felt more comfortable.

"I played hockey left handed," he advised.

How come he turned from Canada's national sport of hockey to golf?

"I was five-foot-two at the age of 14 and I got tired of being slammed into the boards," Nelford said. "The big thing about golf is that it's a game in which you challenge yourself. You don't need a partner like in tennis."

Nelford now resides in Santa Monica, Calif., with his wife, Margie. He graduated from Brigham Young University.

Nelford, who had a round Thursday of six birdies and two bogeys, was Canadian amateur champion in 1975 and 1976 and runner-up to former Ohio State star Rod Spittle of Niagara Falls, Ont., in last year's amateur. He's won a little over $12,000 this year.

He started his round on the 10th tee with a bogey but birdied 13 with an 18-footer and 14 with a 14-footer. He was short of the green at 16 and missed an eight-footer for a bogey.

"I really like the course," said Nelford of the 6,615-yard layout that places a premium on accuracy and good putting. You don't need power to conquor Whitemarsh, which is great for a guy now 5-10 and still only 155 pounds.

"I played a patient round," Nelford said in summing up his best day on the major tour.

Green, 31, winner of the Hawaiian and Heritage tournaments this year,, included four birdies and an eagle in his six-under-par 65.

Jack Nicklaus carded seven birdies and two bogeys for a 66.

Tied with Nelford in third spot are: Ben Crenshaw, Bill Rogers, Hale Irwin, David Graham and Bruce Lietzke.

Andy Bean, the tour's leading money winner and a three-time winner this year, led a group of 11 at 68. Tom Watson, another triple winner and second to Bean on the money list, was at 69, along with Lee Trevino.

U.S. Open champion Andy North, Lanny Wadkins, Dave Barr of Kelowna, Gene Littler, Dave Hill and Mark Hayes, were among 23 who carded 70s.

* * *

Hubert Green	33-32—65
Jack Nicklaus	32-34—66
Jim Nelford, Burnaby	32-35—67
Ben Crenshaw	33-34—67
Bill Rogers	35-32—67
Hale Irwin	33-34—67
David Graham	32-35—67
Bruce Lietzke	31-36—67
Mike Morley	34-33—67
Dick Smith	32-35—67
Andy Bean	34-34—68
Mike Hill	34-34—68
John Schroeder	35-33—68
Doug Tewell	34-34—68
Gil Morgan	35-33—68
Howard Twitty	36-32—68
Lee Elder	32-36—68
Chi Chi Rodriguez	35-33—68
Bob Gilder	33-35—68
Craig Stadler	33-35—68
John Lister	33-35—68
Dave Barr, Kelowna	34-36—70

Errors mar mound duel

Al Strandlund and Bob Harris hooked up in one of those classic pitching confrontations Thursday. If it weren't for some costly errors in the fifth inning at Central Park, it might have gone all night.

But Strandlund's Batesons muffed two chances in the field, allowing four unearned runs to score. That was all Elks needed for a 4-0 Stuffy McGinnis Men's Softball League victory.

With one out and Glen Wallis on second base, Alf Hass and Bob Caldwell reached on the two misplays, sandwiched around Jim Boyd's single. All four eventually came home.

Harris scattered three hits, striking out two and walking none. Strandlund, the hard-luck loser, allowed nine hits, fanning three.

Dave Baxter collected two doubles and scored two runs, while Paul Kraeling and Bob Butler also had two hits each at Heywood Avenue Park, as Capital Builders topped Webb and Trace 4-1 in a men's league game.

Debbie Derkson stopped Butler Brothers on two singles at Hyacinth Park, hurling Victoria Skyarks to a 6-0 Victoria Senior Women's League victory.

Laury Grimston, with two hits, paced Skylarks' attack.

Batesons	000 000 0—	0	3 0
Elks	000 040 x—	4	9 0

Al Strandlund and Terry Strandlund; Bob Harris and Jim Boyd.

UVic athletes named to Pacific Rim teams

Three University of Victoria athletes will be on hand when the Pacific Rim junior international women's volleyball tournament opens in Hilo, Hawaii, next month but the defending champions won't be.

The team from the Peoples Republic of China, ortginally planning to put its title on the line, can't make the competition because of conflicting dates. When teams from Japan, Hawaii, the mainland U.S., Australia and Canada (the national junior team) go at it Aug. 16-19, the Chinese will be battling for the world championship in Moscow.

The absence of the Chinese can't hurt the B.C. reps, coached by Victoria's Kent Andrews and including the university's Linda Chiu of Victoria, Allison Knight of Kitimat, Diana Gatzke of Winfield and Karen Nutz of Kelowna, who joins UVic next fall.

Janice Paxton is another Victorian on the team.

Loris Campagnolo of Kitimat is the only UVic student on the B.C. men's team, coached by Al Scott of Victoria.

Marg, Flora win

Marg Atherton and Flora Martin of Burnside defeated Joan Turner and Marjorie Speed of Canadian Pacific 14-9 Thursday to capture the women's Silver Tray scotch pairs lawn bowling final at Oak Bay.

Vee Hewins and Marie Stanley of Victoria finished third and Florence Carpenter and Hazel Janes of Lakehill were fourth.

On the 'B' side, Vilsie Wright and Peggy Keating of Victoria West topped Ella Tidbury and Verna Lakehead of Oak Bay 18-14. Third place went to Joan Farnham and Ivy McLeod of Burnside, who triumphed over Bessie Thompson and Maide Carver of Vic West.

SPORTSWORLD IS NOW LOCATED AT 3371 OAK ST. 386-6342

SKI & RACQUET SPORTSWORLD SPECIALISTS

NEW SHOP HOURS MON.-THURS. 10-6 P.M. FRI. 10-9 P.M. SAT. 10-5 P.M.

7-17

Clip and save.

FLY PUGET SOUND THIS SUMMER.

From July 22 to August 4 you can fly Jetfoil between Port Orchard and Seattle, morning and evening. And from Seattle to Victoria, B.C., during the day. Bon voyage.

SEATTLE—PORT ORCHARD		SEATTLE—VICTORIA, B.C. (Reservations required)	
July 22 through August 4, 1978		July 22 through August 14, 1978	
Approx. crossing time—30 min.		Approx. crossing time—2 hrs.	
Leave Seattle	Leave Pt. Orchard	Leave Seattle	Leave Victoria
6:30 a.m.	7:15 a.m.	B 9:00 a.m.	B 2:00 p.m.
A 10:30	A 12:00 noon		
A 2:30 p.m.	A 4:00 p.m.		
4:45	5:30		
6:15	7:00		

A-Operates only on Tue and Wed / B-Operates Thur through Mon only

Call today and find out when you can also fly to Bremerton, Poulsbo, Port Angeles, or Friday Harbor. 386-2202. Reservations are required for North Sound runs.

WASHINGTON STATE FERRIES

Pier 52, Seattle, WA 98104

YOU CAN AFFORD TO BUY MICHELINS.

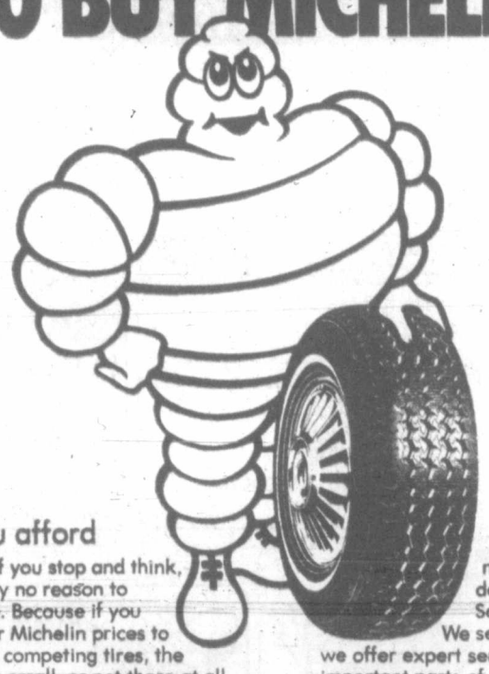

(Can you afford not to?) If you stop and think, there's really no reason to compromise. Because if you compare our Michelin prices to those of top competing tires, the difference is small, or not there at all.

And when you choose Michelins, you've chosen to put your family on the best. Michelins offer unsurpassed quality—and that means, mileage, value, and dependability.

So come in and see us. We sell the finest tires, and we offer expert service for other important parts of your car as well. We're good guys to know, and we're easy to find. Just look for our blue-and-yellow sign!

MICHELIN
We make no compromises.

D & D TIRE

1620 Blanshard Street

Phone 382-7283

CHARGEX VISA

master charge

7-21x

HOLD everything... Aspens! Aspens! Aspens! 2 Dr.'s, 4 Dr.'s, Wagons, and Demos!

1978 ASPEN "SE" 2-DR. DEMO

Vinyl bucket seats, radial tires, power disc brakes, console, automatic, 225-6 cyl. electric defrost. Dual remote mirrors. Locking gas cap. hood release, side mouldings, power steering, vinyl roof.

List Price $7037 Stock No. 8022 SALE PRICE $5982

'78 ASPEN WAGON

Bucket seats, radial tires, automatic 225 6 cyl., electric defrost, side moulding, power steering

List Price $7273 Stock No. 8385 SALE PRICE $7273

1978 ASPEN 4 DR. SEDAN

Radial tires, light package, custom interior, power brakes, automatic, 6 cylinder. Electric defrost, remote mirror, locking gas cap, hood release. Radio, power steering, vinyl roof, wheel covers.

List Price $6898 Stock No. 8162 SALE PRICE $5893

'77 ASPEN "SE" 2-DR.

Light package, console automatic, 6 cyl. Electric defrost, tinted glass, dual mirrors, locking gas cap, bumper guards, radio/stereo tape. Wire wheel covers.

List Price $7147 Stock No. 7670 SALE PRICE $5818

1978 ASPEN "SE" WAGON

Automatic 6 cyl., remote mirror, luggage rack, AM radio, power steering, wire wheel covers.

List Price $7241 Stock No. 8016 SALE PRICE $5988

7-20

'78 ASPEN 4 DR. "SE" DEMO

60/40 seat, radial tires, light package. Basic package: power brakes, automatic 318 V-8, hood release, vinyl side moulding, rear speaker, vinyl roof.

List Price $7398 Stock No. 8128 SALE PRICE $6080

VICTORIA DODGE CHRYSLER

819 Yates St. 384-8174

Fishing conditions changing

outdoors
alec merriman

SOME BLAME IT on the full moon. Others blame it on the northwest winds. In any event fishing in some areas has slowed down considerably.

But other areas, which haven't had hot fishing are now getting some fairly good fishing. Maybe the full moon and the northwest winds start the fish moving and fishing patterns change.

A full moon brings bright nights when the fish can feed throughout the night and that means bite periods during a 24-hour period are spread out and the bites are not so voracious when they occur. So it takes more patience and time to catch a fish during the full moon.

Oak Bay and Cowichan salmon anglers have been getting some brisk action, but the big chinooks in Sooke to Pedder Bay waters are getting fewer and fewer, although coho are moving in to take their place.

Drift fishermen with Sildas, Pirks, Pirkens, Buzz Bombs and Deadly Dicks have been getting lively action off Oak Bay's Golf Links Point for 10 to 20-pounders and on Wednesday Tom Armstrong got a 37-pounder off Golf Links Point on Stingsilda. Trial Island and the flats around the Chain Islets have been hot spots for trollers.

* * *

SAN JUAN BAY at Port Renfrew has been giving up chinooks in the 20s to 40s for moochers using plug cut herring.

Sooke — Secretary Island waters have been slow, compared to what they were a week or so ago, but Wednesday morning anglers brought in a 35, a 22½, a 20¾, an 18¼, a 16½, and a 17¾-pounder, plus a 6¼-pound and a 5½-pound coho.

From Beechey Head Thursday morning Dave Rees took a 40-pounder and Wednesday afternoon 29, 25, 28, 28½, 26, 23½, and 25½-pounders were brought in, but the evening bite was poor.

Thirteen-year-old Brian Waddell, Jr., hit a triple-header off Church Rock Thursday morning. An experienced angler, he spotted some birds working over a herring ballup and trolled through them. All three lines screeched at once and he managed to boat one of the fish ... a 37½-pounder. He said he lost one which would have gone about 25 pounds, and the other fish he never saw.

Drift fishing around the Pedder Bay kelp beds for chinooks has slowed down, but there have been good catches of coho made inside Pedder Bay and in the Race on light gear — eight ounces of weight, No. three Pal flasher, 50 feet of line.

* * *

IN SAANICH INLET it has been mainly an evening bite with Bamberton and Willis Point producing a few big chinooks in the high teens and 20s. Deep Cove has been good for limits of smaller fish.

Cowichan waters are coming on fairly hot around Burial Island, Bold Bluff and Separation Point for 10 to 20-pound chinooks. Thirteen-year-old Brian Bull got an 18½-pounder mooching at Bold Bluff.

Porlier Pass has been good for coho and the Mayeas have been getting big chinooks in Active Pass, with Herman landing a 32-pounder. Helen Point and Georgina Point have been hot spots and there are big herring in the eddy if you want to jig fresh bait.

George Nosky of Nanaimo says northwest winds have changed fishing patterns, but anglers fishing in sheltered spots have been getting good catches.

Below Dodds Narrows and in the Link Island hole-in-the-wall area anglers have been getting chinooks and the Miami reef at the north end of Thetis Island has been producing chinook and coho. It has been mostly a crack of dawn effort, fishing near the surface with two to four ounces of weight, dropping deeper during the day ... and with the full moon anglers have been fishing near the surface as late as 10:30 at night.

In Ladysmith Harbor anglers have been fishing the 12-fathom reef in mid-channel between Coffin and Sharpes Point and over to Boulder Point on the Saltair side.

Four miles out from Five Fingers Islands at Nanaimo there has been a big run of coho at all depths from two ounces, to deep lines on downriggers. Neck Point, the Brickyards, and Grey Rocks have been good for chinooks late in the evenings.

Yellow and pale pink hootchies and flies have been good for surface fishing and green and white colors best for chinooks at deeper levels.

Off Ballenas Island, the Nuttall Bay spar buoy and the top end of Gerald Island have been good for coho; coho have been taking well off Qualicum's Eaglecrest in early mornings and late evenings on flies and hootchies in yellows, yellow and greens, whites, red and whites; there have been coho off Bates Beach and Little River and talk is the good tides for fantastic fishing are coming up after the full moon; John Ebert reports lots of coho action in Campbell River waters with tyee and good-sized chinooks being taken on approaches to Tyee Pool, but not yet in the pool.

A REMINDER for logging road travellers. The bridge over the Nitinat River will be closed for repairs from July 24 to Aug. 11. You won't be able to go to Bamfield via Cowichan Lake. You will have to go around by Port Alberni.

Logging areas are tinder dry. You should try to avoid them, but if you do go be especially careful with fire ... and if you see a fire starting report it, and stay to help put it out.

Freshwater anglers have been finding a few cutthroats on tinsel flies at the mouth of the Oyster. Lake anglers are still getting fish in the early mornings and late evenings.

Stones files suit to regain status

LOS ANGELES (AP) — High jumper Dwight Stones, twice an Olympic bronze medal winner, challenged the Amateur Athletic Union and called the organization "corrupt, antiquated and self-serving" as he filed suit Thursday seeking to regain his amateur status.

Stones, 25, went to superior court seeking a temporary injunction to permit him to compete again in international meets. He and three women athletes were suspended by the AAU for failure to assign the organization money won in last winter's Superstars television show.

Stones won $33,000 in the televised competition while Jane Frederick, Kate Schmidt and Francie Larrieu won lesser amounts.

Lawyer Peter de Krassel, representing Stones, said: "It is our firm belief, based on all the evidence, that the AAU officials engage in practices contrary to the best interests of amateur athletes in this country."

Stones, former world record holder in the high jump both outdoors and indoors, said the suit was his "only recourse to be able to compete in the 1980 Olympic Games."

The AAU suspended Stones and the three women on June 29.

Island Saw Co.
617 Chatham Street 385-5500

Nitely from PIZZA
Nicety PIEMAN
THURS., FRI., SAT.
RIBTICKLER NIGHTS
THURSDAY, FRIDAY, SATURDAY
4 p.m. 'til closing
A big half pound of smokey BBQ Ribs and Spaghetti. Your choice of garlic or cheese bread and green salad.
ONLY $5.95
(Sit-in or Pick-up Only)
Sit-in or Pick-up Only at all PIZZA PIEMAN locations
7-21x

Brentwood Inn
7172 Brentwood Drive
Brentwood Bay
Vancouver Island
NEXT TO MILL BAY FERRY
JULY SPECIAL
SALAD BAR
OVEN BAKED SCONE BREAD
16-OZ. RACK OF LAMB
PROVENC'ALE WITH MINT SAUCE
FRESH VEGETABLE
POTATO
FRESH FRUIT AU KIRSCH
COFFEE
$10.95 Per Person
JOHN MACKENZIE
IS PLAYING FOR YOUR ENJOYMENT
Res. 652-2413, OPEN 7 DAYS A WEEK
SUNDAY BRUNCH 11:30-2:30
7-5x

WHAT HAPPENS WHEN YOU CROSS AN ITALIAN BODY BUILDER WITH A SWEDISH ENGINEER?
You get the 1978 Volvo 262C...a personal luxury car. Come see it.
(D.L. D0085A)
McCALLUM MOTORS LTD
Cor. Yates & Cook 382-6122

OK TIRE STORE
3030 NANAIMO ST. 386-3156
WHEEL-TO-WHEEL SECURITY
TIRES BRAKES IDLER ARMS SPRINGS BUSHINGS SHOCKS TIE ROD ENDS BALL JOINTS
ALIGNMENT SPECIAL $9.95
TORSION BARS AND PARTS EXTRA
MONDAY-SATURDAY 8:00-5:00
FRI. 8:00-5:30
SAT. 8:00-5:00
MOST AMERICAN CARS WE DO IMPORTS TOO BY APPOINTMENT
master charge CHARGEX
BUY NOW!
FREE BRAKE INSPECTION
"IF YOU CAN'T STOP—DON'T START!"

DANCE TO THE STYLINGS OF THE DON BROWN SHOW IN
The Thatch CABARET
FRIDAY and SATURDAY
OPEN 9 p.m. to 2 a.m.
THE ROYAL OAK INN
4680 Elk Lake Drive
658-5231

STOCK REDUCTION SALE
$15,000 IN STOCK MUST GO!
10%, 20%, 50% OFF
HOCKEY GEAR
TENNIS RACQUETS AND EQUIPMENT
NAME BRAND TRAINING SHOES
BASEBALL EQUIP.
FISHING GEAR
LACROSSE GEAR
SWEAT SUITS
KINNEY'S SPORTS 4450 W. SAANICH
ROYAL OAK SHOPPING CENTRE
ONE WEEK ONLY — JULY 17th-22nd

LAST CHANCE!
SAVE UP TO 50%
ON BRAND NAME STEREO COMPONENTS SUCH AS YAMAHA, B.I.C., DUAL, MARANTZ, DYNACO, AND SONY. REMEMBER, THERE ARE LIMITED QUANTITIES IN STOCK, SO HURRY THESE ITEMS WILL MOVE FAST!!!

RECEIVERS

	*M.S.L.	NOW
MARANTZ 2238 SOLD	$469	369.00
MARANTZ 2250 50 + 50 WATTS	$599	449.00
MARANTZ 2252 52 + 52 WATTS	$579	479.00
MARANTZ 2265 65 + 65 WATTS	$675	569.00
MARANTZ 2275 SOLD	$758	549.00
MARANTZ 2285 85 + 85 WATTS	$789	659.00
MARANTZ 2330 130 + 130 WATTS	$949	799.00
MARANTZ 2385 185 + 185 WATTS	$1349	1199.00
SONY STR 5800	$699	499.95
SONY STR 7800	$899	699.95
MARANTZ 2216 16 + 16 WATTS	$279	219.95

AMPLIFIERS

MARANTZ 1150 75+75 WATTS	$549	419.00
MARANTZ 1250 125+125 WATTS	$799	649.00
PHASE LINEAR 200 100+100 WATTS	$700	469.00
PHASE LINEAR 2000 Pre Amp	$600	329.00
PHASE LINEAR 200B 100+100 WATTS	$675	449.00
PHASE LINEAR 2000 TUNER	$900	649.00
PLANAR SA 2060 30+30 WATTS		139.00
PLANAR SA 2100 50+50 WATTS		189.00

TAPE DECKS

SONY EL 4	$599	499.95
TANDBERG 3600 XD	$ 899	749.95
TANDBERG 9200 XD	$1350	1099.95
TANDBERG TCD 310	$659	499.95
TEAC A100 SOLD	$149.95	249.95
TEAC A400	$499.95	349.95
SONY 118SD Top Ld	$249.95	199.95
SUPERSCOPE 302A	$179.95	129.95
SUPERSCOPE 830 8-Track	$239	179.95
SUPERSCOPE CD310	$229	169.95

TURNTABLES

	*M.S.L.	NOW
BIC 1000 AUTO BELT DR	$529	399.00
BIC 940 COMPLETE M/LED	$263	159.95
BIC 920 COMPLETE M/LED	$171	119.95
CEC BD1000 MANUAL SOLD		99.95
DUAL CS721 DIRECT DR. AUTO	$475	369.00
DUAL CS1241 BELT DR. SEMI	$259	226.00
DUAL CS1245 BELT DR AUTO	$294	259.00
DUAL CS1236 BELT DR AUTO	$199	179.00
MARANTZ 6300 DIRECT DR	$299	249.00
YAMAHA YPD6 DIRECT DRIVE SEMI AUTO	$374	279.95
YAMAHA YPD3 DIRECT DRIVE MANUAL	$299	239.95
TAYA FP400 BELT DR AUTO		159.95
PE 3012 AUTOMATIC		99.95

HEADPHONES

KOSS HVI	$54	44.95
KOSS HVIA	$59	49.95
KOSS K125 SOLD	$34	24.95
KOSS K135	$49	39.95
KOSS K145	$59	49.95
AKG K 140	$59	32.95
YAMAHA HP 3	$47	34.95

DYNACO KITS

AF6 TUNER SOLD	$359	295.00
FM5 TUNER	$269	229.00
PAT 4 PRE AMP	$199	161.00
PAT 5 PRE AMP SOLD	$349	293.00
PAT 5 BI-FET	$399	339.00
SCA 50	$209	163.00
SE 10 EQUALIZER	$359	299.00
ST 150 POWER AMP SOLD	$379	316.00
ST 416 POWER AMP	$945	788.00

SPEAKERS

	*M.S.L.	NOW
ALTEC MODEL 5	$235	189.95
BIC FORM 1	$135	99.95
BIC FORM 2	$199	149.95
BIC FORM 5 SOLD	$388	259.95
BIC FORM 7	$745	399.95
BOLIVAR 125	$149	109.95
BOLIVAR 18	$169	139.95
DYNACO A25XL	$139	94.95
DYNACO A50	$169	134.95
DYNACO D20XL	$117	79.95
EPI 1000	$1200	799.95
EPI 200	$319	249.95
EPI 350	$549	459.95
KLH 300	$199	139.95
KLH 335	$299	199.95
KLH 345	$399	269.95
PHILLIPS SP40		199.95
ULTRA LINEAR 260	$499	299.95
ULTRA LINEAR 66	$119	79.95
ULTRA LINEAR 770	$209	119.95
YAMAHA NS625	$149	109.95
YAMAHA NS645 SOLD	$189	139.95
YAMAHA NS670	$269	219.95
ESS AMT MONITOR	$725	499.95
ULTRA LINEAR Z5		49.95

CARTRIDGES

AKG P6E	$49	34.95
AKG P8ES	$159	99.95
PICKERING XV15-400E	$64.95	29.95
PICKERING XV15-2400Q	$129.95	79.95
AKG-P8E	$129	69.95
AKG-P7E	$79	49.95
DENNON DL103	$160	109.95

*M.S.L. The manufacturer's suggested list prices here are prices presently or in the past established by the manufacturers, wholesalers or distributors. In many instances they do not represent our normal retail selling prices which often are below the suggested selling prices. Our sale prices mentioned in this advertisement represent significant reductions from our normal selling prices and therefore are, in our opinion, exceptional values for our customers.

marantz
5420 Stereo Cassette Deck with Dolby
Dolby Noise Reduction System. Professional 3½- inch VU Meters. Peak LED Indicators. Active 4- Input Mixer with Pan Pots, Mic/Line Mixing and Master Level Control. 3-Position Tape EQ and Bias Selector. Ferrite Heads. DC Servo Motor System.
NOW $349.95
The new 6110 turntable
is semi-automatic and belt driven for top performance and ease of operation. Marantz turntables at this price are hard to believe but we've got em!
NOW $139.95

KOSS
"The new sensation in stereophones. The sensation was created. The result is a sound so sensational, you have to hear it to believe it. The Pro/4 Triple A, a totally new design that offers hours of listening enjoyment in the uniquely private world of stereophone entertainment."
NEW
PRO 4AAA
NOW $59.95

CRAIG
CAR STEREO CASSETTE PACKAGE
Craig's best value in underdash quick-mount cassette player. Featuring: fast forward and fast rewind speeds, volume, balance, and tone controls. Now together with the best selling flush mount speakers. Dust and moisture resistant, padded black grilles.
NOW $129.95 COMPLETE

SHURE
The Best Rated, Best Selling Cartridges in The World! Upgrade Your Entire System by Using One of These Great Cartridges.
M91ED $29.95
M95ED $49.95
V15III $99.95
V15 IV $159.95

YAMAHA
AUDIO NS220 ROCK MONITORS
Two-way bass reflex bookshelf speaker system: 8" cone woofer for dynamic bass. Brilliant treble from dome/cone tweeter. High efficiency and power capacity. Five year warranty.
7-14x NOW $49.95 ea.

the home of high-fidelity
a&b sound
FREE copy of STEREO GUIDE available now
641 YATES, DOWNTOWN THURSDAY and FRIDAY OPEN UNTIL 9 385-1461

Hockey studied again

OTTAWA (CP) — Mr. Justice John J. Urie of the Federal Court and Larry Regan, former Los Angeles Kings general manager, will conduct a statistical study of amateur hockey in Canada, Sport Minister Iona Campagnolo said Thursday.

Campagnolo told a news conference the study, to last six to nine months, will compile a data base on hockey players between five and 18. It will be called the Canadian hockey review.

A full-scale inquiry into Canadian hockey may be held if Mr. Justice Urie recommends it, the minister said. The study is expected to cost between $80,000 and $100,000.

The report this spring of a special Commons-Senate committee into hockey called for an investigation of junior hockey but Campagnolo said more information is needed before a decision on an inquiry is made.

The special committee, headed by Senator Sidney Buckwold (L—Saskatchewan) was set up to look at hockey in light of the team that represented Canada at the 1977 world championships in Vienna.

Team Canada 1978 didn't fare any better in the final results but it managed to show in Prague there is more to Canadian hockey than maiming opponents.

Mr. Justice Urie will not take a leave of absence from the Federal Court, which hears cases of disputed properties and appeals to decisions under government regulations, to conduct the study.

Campagnolo said "we knew we were in for a bad year in hockey when the WHA and NHL merger didn't come off." But the signing of six under-age juniors by Birmingham Bulls has weakened junior hockey across the country and might spell the demise of some operations.

But the minister defended Allan Eagleson, who engineered the signings but is also Canada's voice in major international hockey dealings. She said Eagleson "is the best international negotiator."

The study might well recommend, as the Buckwold report did, that college hockey be upgraded to provide an alternative to junior hockey, Campagnolo said.

B.C. gold mine for NASL teams

VANCOUVER (CP) — Vancouver and Victoria have taken over as the hotbed of home-grown soccer talent with no fewer than 21 players on the current rosters of North American Soccer League clubs.

That's at least twice as many as the number coming from St. Louis, in the past the origin of most of the North American players chipping away at European domination of the game.

Vancouver Whitecaps have seven B.C. players on the roster while Portland Timbers, currently engaged in a neck-and-neck battle with the Whitecaps for first place in the league's Western division, have three.

Seattle Sounders have two while the rest, most of them starters, are sprinkled around the 24-team league.

The seven home-grown Whitecaps are Bob Lenarduzzi, Sam Lenarduzzi, Bob Bolitho of Victoria, Buzz Parsons, Paul Nelson, Dale Mitchell and Drew Ferguson of Powell River.

Ike MacKay of Victoria, Brian Gant and Peter Stanley of Vancouver, play for Portland, while Seattle Sounders have two B.C. players, goaltender Tony Chursky and midfielder Bruce Miller.

John McGrane is with Los Angeles Aztecs; Chris Bennett with Memphis Rogues; Darryl Wallace with Tulsa Roughnecks; Bruce Twamley of Victoria with Oakland Stompers; Wes McLeod with Tampa Bay Rowdies; Bruce Wilson with Chicago Sting; Brian Budd with Toronto Metros-Croatia; Victor Kodelja with San Jose Earthquakes and Garry Ayre, traded last week from the Whitecaps, with New York Cosmos.

"It tells you something about the calibre of player we're now producing in B.C.," said Les Wilson, executive secretary of the B.C. Youth Soccer Association.

"The thousands of youngsters playing the game here have always been more than able to hold their own with kids from elsewhere in North America.

"Now with the success of the Whitecaps, they are able to see a good future for themselves in the game—not necessarily in Vancouver, because the Whitecaps can only take so many on their roster, but perhaps with one of the other 23 teams in the league."

Whitecaps' general manager John Best agreed, pointing out the importance of local development.

"I've said many times that the future of the game, particularly in B.C., lies with the development of our local players," he said. "That's not just hot air. Both (coach) Tony Waiters and I are tremendously excited about the way B.C. youngsters are coming along.

"Add the experienced coaching we now hope to be able to help them with and this will be one of the most productive areas in the whole soccer world."

96 KM/GAL.
39 M.P.G.
VOLVO
DELUXE SEDAN
$6996
Brian Holley MOTORS LTD.
3319 DOUGLAS 384-1161
7-21 DL00903A

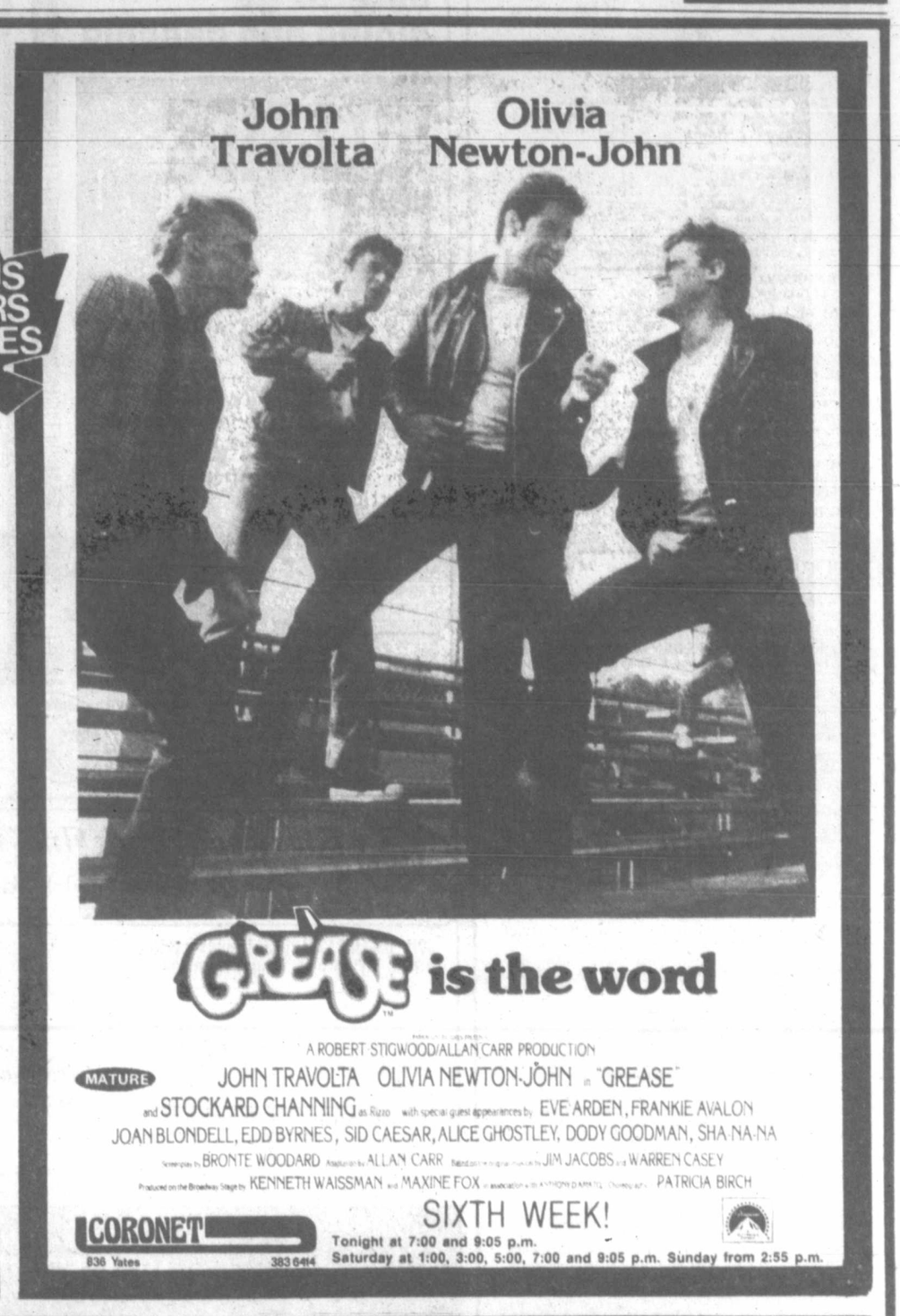

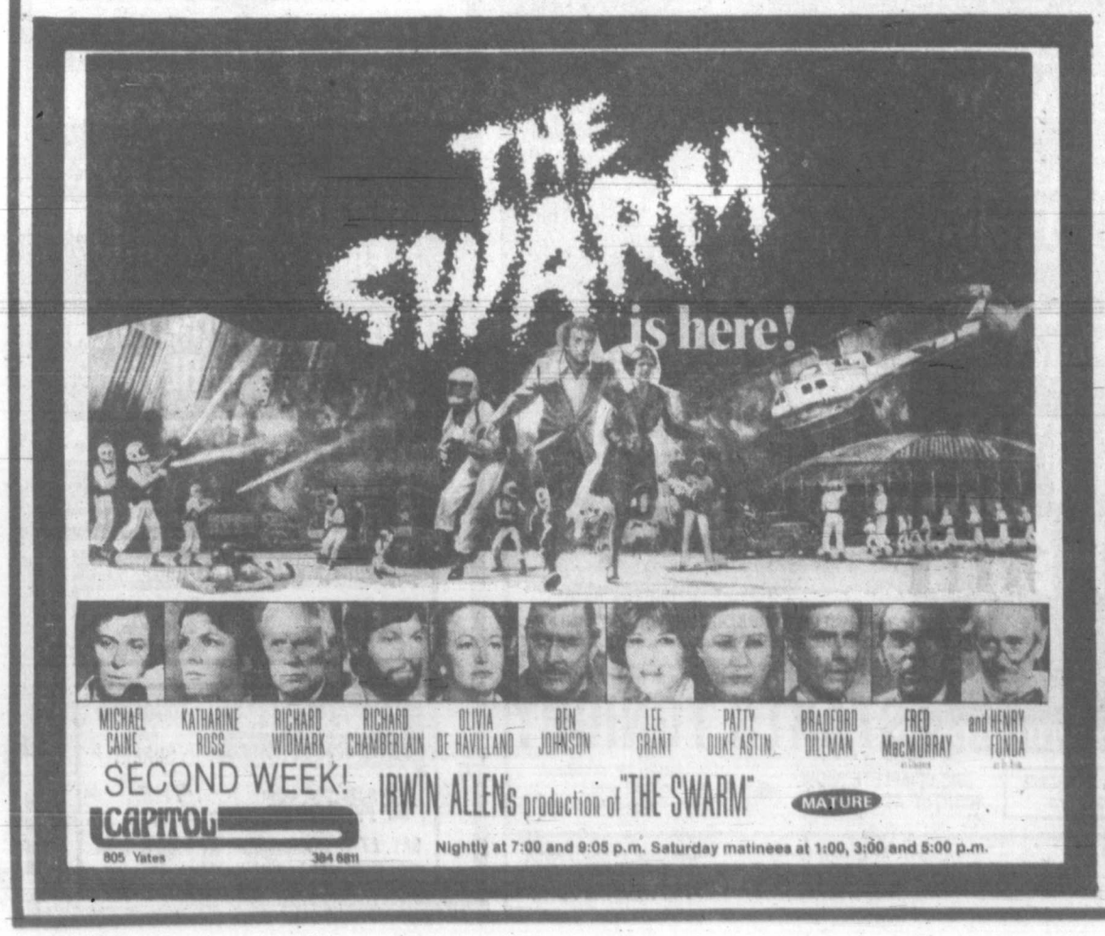

"THE OSCAR RACE FOR 1978 MAY JUST BEGIN AND END WITH 'COMING HOME'. A MOVIE THAT WILL BE TALKED ABOUT FOR MONTHS."
—Rona Barrett, ABC-TV

Jane Fonda
Jon Voight Bruce Dern
"Coming Home"
JON VOIGHT Best Actor Cannes Film Festival '78
4th WEEK!
WARNING: Occasional sex and course language. (B.C. Director)
OAK BAY
2184 Oak Bay Ave. 598-2213
Nightly at 7:00 and 9:00 p.m. Matinee Saturday at 2:00 p.m.

Entertainment Guide

BUTCHART GARDENS — Now Open 9 a.m. to 11 p.m. 35 acres of incredible beauty . . . Romantic after-dark illumination . . . Ross Fountains in their majestic water-ballet . . . Smashing stage revues . . . Extraordinary Musical Fireworks . . . Special entertainment for children . . . 6 different gardens: fabulous Sunken Garden, stately Italian, quaint Japanese, English Rose, Lake Garden and great Stage Show Garden . . . plus the Begonia Bower, Show Greenhouse, fascinating Seed and Gift Shop and the Dolphin Fountain.

RESTAURANTS — The Butcharts Dining Room 10 a.m. to 7:30 p.m. . . . Greenhouse Restaurant 10 a.m. to 10 p.m. . . . Coffee Bar always open.

MAKE THE MOST OF YOUR VISIT — Come early, see the gardens by day, enjoy a delicious meal and a FREE show, then thrill to the magnificent evening illuminations.

BUTCHART GARDENS SMASHING ENTERTAINMENT — THE BEST SHOW BARGAIN IN CANADA! — No extra charge for entertainment.

MONDAY THROUGH FRIDAY — 8:45 p.m. — JUST FOR FUN — Delightful live musical stage show. Our own talented company of singers, dancers and musicians, in a rollicking program of songs, laughter and dance. Featuring B. Andiel, M. Fraser, J. MacFarlane, K. and N. Martin, J. Moffatt, W. Peters, K. Roberts, C. Ross, W. Wynters, W. Woodland and full stage orchestra. Don't miss it!

THE BUTCHART GARDENERS — play from 6 to 8 p.m. — laugh-filled, old-fashioned sing along.

SATURDAYS — FIREWORKS! FIREWORKS! FIREWORKS! MAGICAL MUSICAL FIREWORKS — superb pyrotechnics from France, breathtakingly set to music. After dark. (No performance Saturday, July 22nd) . . . THE BUTCHART GARDENERS — 6 to 8 p.m. . . . MAGIC SHOW 8:15 p.m.

SUNDAYS — GRACE TUCKEY PUPPETS — 3:30 and 4:30 p.m. . . . THE BUTCHART GARDENERS — 6 to 8 p.m. . . . MAGIC SHOW 8:15 p.m. . . . WALT DISNEY CARTOONS at dusk.

THE BUTCHART GARDENS — A pefect way to entertain yourself, your friends and visitors.

STRATHCONA HOTEL — British Columbia's largest night-life centre. 919 Douglas St. 383-7137. PRESENTS . . .

THE OLD FORGE CABARET — For your dancing pleasure, 6 nights a week — Live music featuring "THE BROTHERS FORBES & FRIENDS." Reservations until 9:30 p.m., 383-7137.

THE CUCKOO'S NEST LOUNGE — Full kitchen facilities serving outstanding lunches and dinners. Featuring a unique 1952 MG-TG Roadster salad and soup car. Dinner reservations 383-7137. Discotheque every night 10 p.m. to 2 a.m. except Sunday. Enjoy the funky antique atmosphere.

THE STING LOUNGE — Buffet luncheon and salad bar weekdays. Prohibition Days atmosphere featuring Victoria's busiest discotheque 6 nights a week.

BIG BAD JOHN'S — Victoria's most famous lounge — Crazy Hillbilly atmosphere and Country and Western music.

THE RED LION INN — 3366 Douglas Street, 385-3366. Landmark of hospitality featuring:

THE RED LION — TOWER LOUNGE — Live entertainment nightly. Monday to Saturday featuring: Talented Dave and Loa, Local Duo, Keyboard and Vocals.

THE RED LION — LION'S DEN DINING ROOM — Monday to Thursday, 6-10 p.m., Friday and Saturday, 5-11 p.m. Closed Sunday.

THE RED LION — WINE CELLAR — Now fully licensed, open Mon. to Sat. 12 noon 'til midnight, Buffet Luncheon Daily 12 noon to 2 p.m. A relaxing spot, overlooking the pool, backgammon table. Closed Sunday.

ENJOY THE RED LION'S OTHER FACILITIES — Coffee Shop open Monday to Saturday 'til 10 p.m. Sunday 'til 8 p.m.; and, for Hotel guests, a sauna and swirlpool.

KINGS HOTEL (recently renovated) — Hot lunches from Kings Kitchen 11 a.m. to 7 p.m. Entertainment — Jam Session 7-9 with Bunk and Addy (piano and trumpet). King of Clubs Disco nightly 9 to 1. Free dance instruction and demonstration every Tuesday 8 to 10 p.m.

ROYAL OLYMPIC HOTEL — 642 Johnson St., 388-5513. A great new hotel downtown invites you to:

OLY'S DISCO LOUNGE — Victoria's newest Dynamite FUN SPOT. Open Mon. to Sat. with Dancing from 8:30 to 2 a.m., featuring today's top Disco Sounds. Enjoy Oly's fabulous Hot Buffet Lunch served daily noon to 2:30 for only $2.50. GET DOWN TO OLY'S!

GATSBY'S RESTAURANT — Excellent cuisine at reasonable prices, includes Salad Bar, Hot Bread Loaf, Baked Potato and Garden Vegetable. Gatsby's wonderful Weekly Buffet served Sunday from 4 p.m. only $7.95. Children under 12 half price. Open daily and evenings 7 days a week. For reservations phone 383-5513.

ROYAL OLYMPIC PUB — Friendly relaxed atmosphere. Live entertainers Mon.-Tues.-Wed. from 8:30 to 12:30 featuring RICK Wadds. Excellent food too! Try it — You'll Like It!

SALMON — SALMON — SALMON — 3 miles from town. Experienced guides; large boats; Free tackle and coffee. 598-3366 and 592-4164.

FORTY THIEVES DISCOTHEQUE — CENTURY INN . . . welcome to the Forty Thieves Discotheque — officially rated Vancouver Island's No. 1 Disco. Victoria's only total dance experience in an uptown Cabaret Atmosphere. The only Disco with 3 different rooms and free attendant parking. 8:30 p.m.-2:00 a.m. daily. AND FOR A DIFFERENT TASTE EXPERIENCE, sizzle your tastebuds in our Oasis Dining Lounge, open daily for Breakfast, Lunch and Dinner. It's all happening at the Century Inn 603 Pandora Avenue at Government Street on Centennial Square.

ESQUIMALT SPORTS CENTRE — Roller Skating (386-3261) Wed., Fri., Sat. and Sun., 7:30 p.m. (Boot rentals). Jr. A Lacrosse Tues., 8 p.m.

SALMON — CHARTER GUIDE, BOAT RENTAL, family fishing, protected Saanich Inlet. 652-1014.

SAANICH STRAWBERRY FESTIVAL — Sunday, July 23. Starts 9 a.m. with non-denominational church service, pancake breakfast at 9:30 a.m., Beef Barbecue at noon, Strawberries and Ice Cream at 2:45 p.m. and lots of fun, dancing and games in between. Beaver Lake Park.

JAMES BAY INN — presents EMBER featuring Byron Stanley and Gary Rossiter local vocalists — Easy listening music. Selections from Eagles, Beatles, America & Moody Blues.

Informative advertising helps lower the price of goods.

CANADIAN ADVERTISING ADVISORY BOARD

Phillips plans China trip

Canadian Press

Economic Development Minister Don Phillips said Thursday he was considering leading an economic mission to the People's Republic of China.

Phillips said in an interview he met here three weeks ago with a delegation from mainland China, which expressed a desire to open trade talks with the B.C. government.

"A trip is still in the thought process," the minister said. "It would be a very tight group, led by myself, to start negotiations and not just to look at the Great Wall and plant trees, but to start some serious trade negotiations."

The minister said he would also travel to England this fall to try to sell more B.C. coal and lumber as well as attempt to increase British investment in B.C. manufacturing.

Opposition leader David Barrett recently returned from a trade mission to Europe and said the British werestill interested in building an oil refinery in B.C.

Phillips said he was not interested in such a project.

Barrett led the last economic mission to mainland China in 1974 when he was premier of the province. The visit failed to produce any significant agreements.

VICTORIA THEATRE GUILD
JUNIOR MEMBERS PRESENT
"Out of the Frying Pan"
a comedy by FRANCIS SWANN
at
LANGHAM COURT THEATRE
PLAYING THURS., FRI., & SAT.
Curtain 8:15 p.m.
BOX OFFICE 3:30-7:30 p.m. Phone 384-2142

DUNE BUGGIES
10 to 10
Fun City
EVERY DAY 7-20x
VANALMAN and HIGHWAY 17

make a date to go dining and dancing at
HILLSIDE INN
Enjoy the relaxing atmosphere of our beautifully decorated dining lounge
FULL COURSE DINNERS, FOR EXAMPLE:
Schnitzel, Veal, Chicken or Oysters at 6.95
Steaks, Ribs, Prawns, Shish-Kebob at 7.95
Each accompanied by your selections from our truly superior salad bar
LISTEN TO THE CONTINENTAL MUSIC OF
LEO & JENNY
8 'til 10 Thurs., Fri. and Sat.
Open Monday to Saturday, 11 a.m. to 10 p.m.
RESERVATIONS: 595-2552
Enquire about parties, small weddings, meetings, etc.
American Express, Chargex and MasterCharge
Hillside SHOPPING CENTRE
6-29

FRIDAY NIGHT AT THE INN
Tiger Prawns and Prime Ribs of Beef
Served with soup or salad, fresh in season vegetables, rice or baked potato with all the trimmings and (of course) hot drawn butter.
Only $8.95
270 GOVERNMENT STREET
RESERVATIONS PLEASE 384-7151
THE JAMES BAY INN
A Seal of Hospitality

APRIL WINE
First Dance
ON '78 TOUR
WITH SPECIAL GUESTS: TEAZE
TONIGHT 8 P.M.
MEMORIAL ARENA
Tickets: $6.50. Limited Advance Discount, $7.50 Gen. Admiss. Available from Arena Box Office (384-1522) and Hillside Mall.
Presented by CKDA 1220 and Perryscope Concert Productions.
6-25
BIGGER, BETTER, MORE EXPLOSIVE THAN EVER!

Sherwood Park Inn's Continental Buffet is the best in town — a gourmet dining experience
JOIN US FRIDAY AND SATURDAY EVENINGS
5 P.M. TO 10 P.M. BRING YOUR APPETITE
Enjoy it all for only 9.95
CHILDREN UNDER 12 4.95 each
RESERVATIONS RECOMMENDED 386-1422
123 GORGE ROAD EAST PHONE 386-1422

"ALICE" from the dirty fairy tale
and
a rippling piece of beefcake "ROCKY"
ARE HELD OVER
EXTRA SHOWINGS
FRI., SAT. & SUN.
THEY'RE RESTRICTED
THE ROCKY HORROR PICTURE SHOW
WARNING: Some suggestive scenes and dialogue. (B.C. Director)
plus
Alice in Wonderland
WARNING: A sex version of the fairy tale. (B.C. Director)
2 COMPLETE SHOWS
AT 7:00 & 10:00 P.M.
FRI., SAT. & SUN.
"Rocky Horror" is shown first
AVOID DISAPPOINTMENT
COME EARLY!
ALL SEATS $3.50
Senior Citizens $1.00
MON. thru THURS.
ONE COMPLETE
SHOW AT 8:00 P.M.
Air-Conditioned
Landmark Cinemas
TOWNE
384-8922 880 Douglas
In Nootka Court
CHILDREN'S MATINEE TOMORROW
"KIM" GENERAL
A FILM CLASSIC
AT 2:30 P.M.
All Seats $1.00
CHINESE FILM FESTIVAL
TOMORROW AND SUNDAY
香港奇案 "THE CRIMINALS"
SAT. AT 12 NOON—SUN. AT 1:30 & 3:30
MATURE with English Subtitles

STARDUST
860 YATES
385-1031
All Passes Valid PLUS DISCO
DOORS OPEN 8:30-2:00 A.M.
BIZ
ENDS SAT., JULY 22
Cover Charge Thurs. $1.50
Fri. and Sat. $3.00
7-20

GOODBAR IS "SEXY!" —Joseph Gelmis, Newsday
GOODBAR IS "EXTRAORDINARY!" —Andrew Sarris, Village Voice
GOODBAR IS "UNFORGETTABLE!" —Liz Smith, N.Y. Daily News Syndicated Columnist
GOODBAR IS "EXPLICIT!" —Jack Kroll, Newsweek
LOOKING FOR MR. GOODBAR
A FREDDIE FIELDS PRODUCTION
LOOKING FOR MR. GOODBAR
Starring DIANE KEATON
TUESDAY WELD WILLIAM ATHERTON
In 1917, in the red-light district of New Orleans they called her Pretty Baby.
The image of an adult world through a child's eyes.
LOUIS MALLE'S
and Pretty BABY
PARAMOUNT PICTURES PRESENTS "PRETTY BABY"
Starring KEITH CARRADINE, SUSAN SARANDON and BROOKE SHIELDS Associate Producer POLLY PLATT
WARNING: Frequent sex and brutal violence. (B.C. Director)
STARTS TONIGHT
QUADRA QUADRA AT HILLSIDE 382-3370
ONE COMPLETE SHOW NIGHTLY AT 7:00 P.M.
"Looking for Mr. Goodbar" at 7:00 p.m.
"Pretty Baby" at 9:15 p.m.
SAT., JULY 22, AT 1:30 P.M. KUNG FU MOVIE: "THE FIGHT FOR SHAOLIN TAMO SYATIQUE"
SAT. AT 3:15 P.M. "TRIUMPH" (Color, English Subtitles)
SUN., JULY 23—12 NOON Economic Morning Show "THE WEDDING GOWN"

UNION LEADER INDICTED

NEW YORK (AP) — Joseph Tonelli, 70, president of the United Paperworkers Union has been indicted on charges of embezzling $360,000 in union funds, and using part of the money to try to derail a federal investigation of his conduct.

Tonelli was appointed to the New York State Racing Commission by then-Republican Gov. Nelson Rockefeller and elevated to chairman of the commission by Democratic Gov. Hugh Carey.

Tonelli is a vice-president of the Industrial Union department of the AFL-CIO, and a vice-president of the AFL-CIO's International Executive Council.

He was appointed to the Social Security Advisory Board by President Lyndon Johnson in 1964, and was named by President Richard Nixon to the Air Quality Advisory Board of the Environmental Protection Agency.

NASHVILLE, B.C.
The Big Cabaret
Featuring WOODSHED
FRI. & SAT. 9 p.m.-2 a.m.
ERNIE FULLERTON for your dining pleasure, 7-9 p.m.
THIS FRIDAY
2915 DOUGLAS ST. INGRAHAM HOTEL 7-7 385-6731

QUONLEY'S GROCERY STORE NOW OPEN...
• Groceries • Produce • Flowers • Coffee Bar
OPEN 24 HOURS
GOVT. at FISGARD
10-2 9-3 8-4 7,6,5

DAVE and LOA
KEYBOARD AND VOCALS NIGHTLY 'TIL SATURDAY, JULY 29th
in the TOWER LOUNGE
THE RED LION MOTOR INN
3366 Douglas Street, 385-3366 7-10x

The Big Eye
FRIDAY AND SATURDAY
IN THE BIG EYE DINING LOUNGE
Friday and Saturday nights only — on presentation of this advertisement (clip out) — we provide
2 Prime Rib Dinners for 11.95
INCLUDES French Onion Soup au Gratin, Salad, Specially Aged Prime Rib of Beef Au Jus, Yorkshire Pudding, Baked Potato, Beverage.
By reservation only 7 to 9 p.m.
Enjoy the cabaret after dining if you wish
CLIP AND SAVE
2915 DOUGLAS ST. 385-6731
INGRAHAM HOTEL 7-6

LIVE ON STAGE

PHOENIX SUMMER THEATRE SEVENTH EXCITING SEASON
The Collected Works of BILLY THE KID
MATURE ENTERTAINMENT
Saturday: DEAR BRUTUS
Tickets $3; $2, 477-4821
CHILDREN'S MATINEE SATURDAY AT 2 P.M.
ANDROCLES & THE LION
...family fun for all ages!
Tickets at the door — Children $1, Adults $2

TONIGHT AT 8:30
DAMES AT SEA
A New 30's Musical
"A little gem of a musical!" New York Times
Tickets $5.50 ($4.50 St. and O.A.P.)
Now on sale at McPherson Box Office, Hillside Ticket Centre and the Belfry
Reservations 385-6815 at the
Belfry Theatre
1291 Gladstone at Fernwood
Tues. and Wed.: Special double decker bus from the Empress Hotel Phone 385-6815

McPHERSON PLAYHOUSE
Gov't at Pandora
386-6121
FOUR SEASONS MUSICAL THEATRE
GILBERT & SULLIVAN
Musicals for the whole family
• PIRATES OF PENZANCE and PATIENCE • HMS PINAFORE and PRINCESS IDA •
Shows alternate— Wed. through Sat. through Aug. 12—8 p.m.
RESERVATIONS NOW OR AT THE DOOR
$6 and $5 Adult $4/OAP/Student

The Winkle Pickers
WIN A McDONALD'S GIFT CERTIFICATE
A CHILDREN'S MUSICAL LIVE! ON STAGE!
DAILY — 2 P.M.
(Except Tues. and Sun.)
FINAL WEEK
$2 General Admission at door
INF/BL. BOOKINGS 386-6121
Operated by McPherson Playhouse Foundation—a nonprofit society dedicated to the arts.

26th YEAR Jerry Gosley's Famous
SMILE SHOW
British Music Hall
EMPRESS HOTEL
Tuesdays to Saturdays, 8:30 p.m.
July 4 to September 8
Saturday Matinees, 2 p.m.
RESERVATIONS
Empress Lobby 383-3337
ON SALE NOW

VICTORIA SYMPHONY SUMMER FESTIVAL '78
Noon hour concerts at
HERITAGE COURT
July 20th & 21st—12 noon
Afternoon concert at the
CAMERON BAND SHELL in Beacon Hill Park
2:30 p.m.—July 22nd
Glen Fast Conducting

MOONSTONE PRODUCTIONS presents
LEGENDS
Tales of King Arthur in MARKET SQUARE
July 19-23 8:30 p.m.
July 25-Sept. 3 7:00 p.m.
Family Entertainment
$4 Adults $350 Stu./OAP
$2 Youths (under 12) 384-0912

VICTORIA INTERNATIONAL FESTIVAL
Music/world renowned soloists and ensembles
Concerts through August 22, 1978 — 8 p.m.
Each one will feature a variety of soloists and ensembles!
Tickets available from:
McPherson Playhouse Box Office 386-6121
and St. Michael's University School 595-2020
7-22x

Starring MARK HAMILL HARRISON FORD CARRIE FISHER
PETER CUSHING and ALEC GUINNESS
GENERAL
Written and Directed by GEORGE LUCAS
Produced by GARY KURTZ
Music by JOHN WILLIAMS
CHILDREN $1.25
GOLDEN AGE $1.00
MATINEES FRI., SAT., SUN. 1:45, 4:10
NIGHTLY 6:40, 9:15
odeon 1
780 YATES STREET 383-0513

CANADIAN ODEON THEATRES

They were searching for a star called Earth, but first they had to win a great war.
TWO YEARS IN THE MAKING... AT A COST OF $14,000,000.

3RD WEEK
BattlestaR GALACTICA
GENERAL
'BATTLESTAR GALACTICA' A GLEN LARSON Production
Starring RICHARD HATCH · DIRK BENEDICT and LORNE GREENE as Adama · Written by GLEN A. LARSON
Directed by RICHARD A. COLLA · Produced by JOHN DYKSTRA and LESLIE STEVENS · Executive Producer GLEN A. LARSON
A UNIVERSAL PICTURE TECHNICOLOR® NOW A TOTEM BOOK © 1978 UNIVERSAL CITY STUDIOS, INC. ALL RIGHTS RESERVED
MATINEES FRIDAY, SATURDAY, SUNDAY 1:45, 4:15
NIGHTLY 6:40, 9:15
odeon 2
780 YATES STREET 383-0513

Who dunnit?
Peter Falk
Ann-Margret, Sid Caesar, James Coco, Louise Fletcher, Madeline Kahn, Marsha Mason, Abe Vigoda, Nicol Williamson, Eileen Brennan, Stockard Channing, Dom DeLuise, John Houseman, Fernando Lamas, Phil Silvers, Paul Williams

MATURE
This time it's Neil Simon who's really dunnit.
"THE CHEAP DETECTIVE"
HELD OVER 5TH WEEK!
haida
909 YATES STREET 382-4276
MATINEES FRI., SAT., SUN., 1:30, 3:20, 5:20
NIGHTLY 7:20-9:20

Just when you thought it was safe to go back in the water...
JAWS 2

6TH WEEK IN VICTORIA
ROY SCHEIDER
LORRAINE GARY
MURRAY HAMILTON
JAWS 2
A ZANUCK/BROWN PRODUCTION
Written by CARL GOTTLIEB and HOWARD SACKLER · Directed by JEANNOT SZWARC
Based on characters created by PETER BENCHLEY · Music by JOHN WILLIAMS
Produced by RICHARD D. ZANUCK and DAVID BROWN · Associate Producer JOE ALVES
WARNING: Some frightening scenes (B.C. Director)
MATURE
NIGHTLY 7:00-9:10
MATINEE SAT. 2 P.M.
COUNTING HOUSE 1
BROAD AT BROUGHTON 383-3434

Can 22 hotel floors, 42 guards, 157 cops, 390 barricades and, 3,000 hysterical fans keep these kids from getting to the Beatles?
NO WAY!
GENERAL

"HOLD YOUR HAND" 7:30 P.M.
&
2ND FEATURE
A NOW STORY WITH NOW MUSIC!
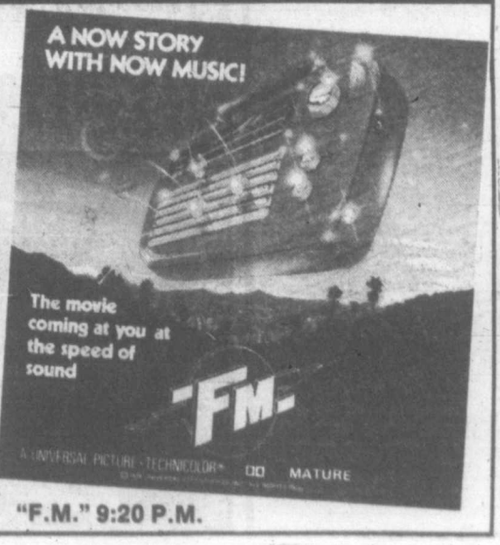
The movie coming at you at the speed of sound
FM
A UNIVERSAL PICTURE · TECHNICOLOR® MATURE
"F.M." 9:20 P.M.
COUNTING HOUSE 2
BROAD AT BROUGHTON 383-3434

Sports digest

Boxer fighting to stay alive

BOLOGNA, Italy (Reuter) — Italian boxer Angelo Jacopucci underwent a second emergency operation Thursday night as doctors fought to save his life after he was knocked out in a European middleweight title fight by Briton Alan Minter.

A spokesman for Bellaria Hospital said the 29-year-old boxer's condition had worsened.

"His state now is critical," the spokesman said.

Earlier the boxer underwent a three-hour operation on a cerebral haemorrhage after collapsing during a reception following his defeat in Wednesday night's fight.

The Italian fighter, knocked out in the 12th round by Minter, had not regained consciousness since going into a coma at a first aid post in Bellaria.

Minter, whose sledgehammer left hook laid Jacopucci out cold for several minutes, was wakened by his manager, Doug Bidwell, to be told the news.

The British fighter said he had been told doctors suspect that Jacopucci might have had a long-standing injury that needed only slight punishment to produce the haemorrhage.

Caesars after Pepitone

TRENTON, N.J. (AP) — Gary Vitto, general manager of Detroit Caesars, has offered to buy Joe Pepitone, former New York Yankees first baseman, for $30,000, the New Jersey Statesmen said Thursday.

The owners of the Trenton team were meeting to decide whether to accept the offer, general manager Frank Cariello said.

Pepitone, first baseman on the team, is the second leading hitter, batting .332, Cariello said.

The Statesmen play in the American Professional Slow-Pitch League, with 12 teams Cariello said.

Lanier calls it quits

BALTIMORE (AP) — Veteran linebackers Willie Lanier, a perennial Pro Bowl performer, and Tom MacLeod, Baltimore Colts' third-leading tackler last season, have retired, the National Football League club announced Thursday.

Lanier never played a game for the Colts. He was acquired in a trade last April with Kansas City Chiefs, where he starred for 11 seasons.

MacLeod missed the entire 1976 season with an Achilles tendon injury, but played last season and was the Colts' third-leading tackler with 51 stops and 37 assists.

Hoop Clansmen win

SYDNEY, Australia (Reuter) — Simon Fraser University Clansmen of Burnaby scored a 101-88 victory over North Coast All-Stars in an international basketball game Thursday night at Wauchope in Northern New South Wales.

Leading scorers for Simon Fraser University were Jay Triano, with 33 points; John Dronsella, 14, and Steven Atkin, 12.

Spinks in auto mishap

HILTON HEAD ISLAND, S.C. (AP) — Heavyweight champion Leon Spinks, who has been arrested three times this year on traffic charges, was involved in a minor auto accident Wednesday, security officers at Palmetto Dunes resort said.

No one was injured and no charges were filed in connection with the accident, which was not Spinks's fault, resort security chief Phil Philips said Thursday.

Spinks, recognized by the World Boxing Association as its heavyweight champion, was at Hilton Head Island training for his Sept. 15 rematch in New Orleans with Muhammad Ali, who he defeated last February.

Philips said a tourist unfamiliar with the island rolled through a stop sign and struck a 1978 Cadillac driven by Spinks and containing three passengers.

63 KM/GAL.
39 M.P.G.
VOLVO
DELUXE SEDAN
$6996
Brian Holley MOTORS LTD.
3319 DOUGLAS 384-1161
DL00903A

CAPITAL REGIONAL DISTRICT PLANNING AREA NO. 2

ELECTORAL AREAS OF LANGFORD, COLWOOD, METCHOSIN AND PART OF VIEW ROYAL

ZONING

NOTICE OF PUBLIC HEARING

NOTICE is hereby given that all persons who deem their interest in property affected by the following proposed by-law will be afforded an opportunity to be heard on the matters contained therein at a Public Hearing to be held in the Banquet Room, Juan de Fuca Recreational Complex, 1767 Island Highway, Victoria, B.C., on Thursday, July 27, 1978 at 7:30 p.m.

1. A by-law to amend former B.C. Regulation 20/67 (Electoral Areas of Langford, Colwood, Metchosin and part of View Royal) being Amendment By-law No. 77, 1978.
   B.C. Regulation 20/67 cited as Zoning By-law, Planning Area No. 2 is amended as follows:
   By deleting from the Limited Agriculture Zone and adding to the Residential I Zone, Part of Lot 18, Section 75, Plan 8702, except those parts thereof contained within the boundaries of Plans 9666, 10562 and 10956, Esquimalt Land District, shaded on Plan No. 90 attached and forming part of this by-law.

   Location: Donovan Avenue west of Pickford Road
   Applicant: James Harvey Aikman
   Purpose: Residential I (subdivision into duplex lots)

Copies of the proposed by-law may be reviewed during normal working hours, 8:30 a.m. to 4:30 p.m., Monday to Friday inclusive (holidays excepted), at the offices of the Capital Regional District, 524 Yates Street, Victoria, B.C.

D. A. YOUNG
Secretary

Wosk's LTD WAREHOUSE SHOWROOM

WEEKEND SUPER SPECIALS!

King Koil

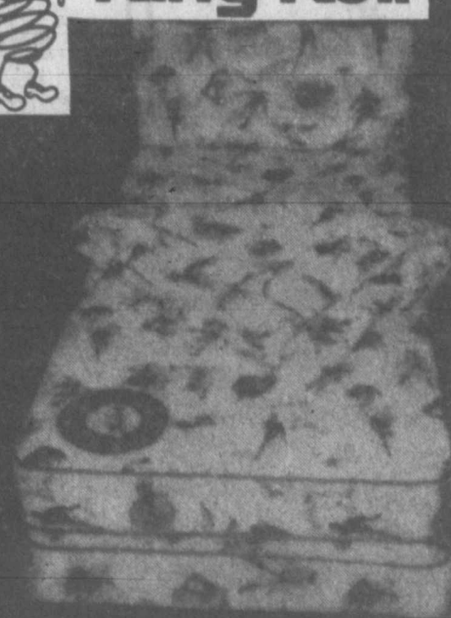

6 PC. SUPER CHUMS
BED ENSEMBLE 3/3 SIZE FOR SUPER DREAMS!
Completely correlated mattress, base, headboard and soft 72"x84" comforter . . . all in an action-packed striking Space Age design of your child's favorite Super Chum characters.
Complete, with comforter. Only $188.00

SPEED QUEEN FACTORY REBATE
OFFER EXPIRES JULY 31st
BUY A PAIR NOW AND SAVE $50
FROM WOSKS ALREADY LOW PRICES.

7 PC. COLONIAL DINING ROOM SUITE
In Dark Maple Finish. Set Includes: HUTCH, BUFFET, TABLE WITH ONE LEAF, 4 SIDE CHAIRS
(CAPT. CHAIR NOT INCLUDED)

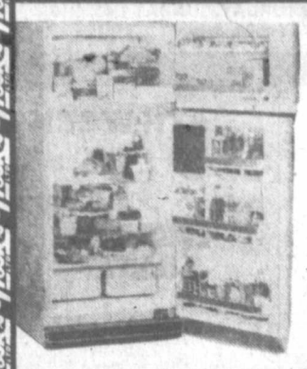

LARGE 16.0 CU. FT. FROST FREE (McCLARY) REFRIGERATOR
• 143 lbs. freezer capacity
• 2 full width adjustable shelves
• Twin porcelain crispers
• Porcelain interior
• Many more desirable features
EXPANSION SALE PRICE $498

PICK UP PRICE $499.95
CHARGEX • MASTERCHARGE • TERMS

3-PCE. MODERN BEDROOM SUITE
with Double Dresser, Chest and Headboard.
WOSK's EVERYDAY LOW PRICE $199.95
LESS 10% $20.00
YOU PAY $179.95

DELUXE GIBSON SELF-CLEAN RANGE

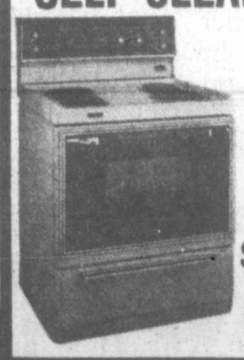

• Black Glass Front
• 2 Large Elements
• Digital Timer
• Tru-Simmer Element
• Self Clean Oven
WOSK'S WAREHOUSE PRICE
$599.95

Wosk's LTD WAREHOUSE SHOWROOM

STORE HOURS
MON., TUES., WED., 9:30 a.m.-5:30 p.m.
THURS. and FRI. 9:30 a.m.-9:00 p.m.
SATURDAY 9:30 a.m.-5:30 p.m.
SUNDAY NOON-5 P.M.

VICTORIA
1810 STORE ST.
Ph. 385-8781

The Daily Colonist.

Section Three — Friday, July 21, 1978 — Page 21

Father learns from son

Family day-long cruise aboard Esquimalt-based destroyer HMCS *Mackenzie* afforded Lt.-Cdr. William Hodgkin opportunity to give his father description of shipboard activities. Hodgkin senior lives at 1155 Marchant, Victoria.

Buyers score on penny, calorie counts

Begin ... education necessary

OTTAWA (CP) — With food prices soaring higher each month, health department spokesmen say this is the time for consumers to count their calories as well as their pennies when shopping for groceries.

Health Minister Monique Begin said recently there is an abundance of reasonably priced and nutritious food in Canada.

"However, there is a great need to educate consumers on how to get maximum nutritional value from their food dollar," she said.

FOOD PRICES account for most of the country's 9.2 per cent inflation rate. And the consumer price index, a measure of selected goods and services, shows that a food basket costing $10 in 1971 now costs $17.50.

But, says one department spokesman, shoppers should save their dollars by spending less on junk foods such as potato chips, cookies and carbonated beverages and instead choose items recommended by the Canada Food Guide.

THE GUIDE suggests recommended daily servings from the four main food groups: Milk and milk products; breads and cereals; fruits and vegetables and meats and alternates.

But more important than dollar savings, say government health officials and medical professionals, is the need to improve eating habits to reduce the risks associated with heart disease.

Heart disease, the most common cause of death in many parts of the world, accounts for half the deaths in Canada. It is also the major cause of death in middle-aged men.

AND A federal study group which spent four years examining the health and diets of Canadians found that more than half are over-weight.

Miss Begin, who has been actively promoting improved eating habits as an important form of preventative medicine, says Canadians need "to decrease their intake of foods high in calories, fat, sugar and salt and to increase their consumption of fruit, vegetables and whole grain cereals."

A NEW booklet, *Shopping for Food and Nutrition*, includes the Canada Food Guide and offers advice on selecting products for their nutritional and economic value.

The booklet may be obtained from either the federal agriculture or health department information services in Ottawa.

To help consumers stay within their budget, the booklet recommends eating before going gorcery shopping, leaving other members of the family at home and preparing a grocery list before heading for the store.

"IT'S PARTLY a matter of knowing what to beware of at the store, recognizing the pitfalls and discovering your shopping helpers," the booklet says.

One shopping helper is to plot a rough menu plan for the coming week and check the plan against specials advertised.

STRATEGY shopping includes choosing more inexpensive but nutritious snacks such as apples instead of turnovers, carrots instead of french fries, cheese instead of chocolates, and raisins instead of candies.

"Wise food shopping isn't the only way to keep your budget in check," the booklet says. "Leftover food that's thrown away is money down the drain."

ADVENTURE INTO EASY LIVING
SOFA AND CHAIR BEDS
517 YATES ST.
7-22x

ROSE'S ANNUAL MID-SUMMER WATCH SALE
20% to 50% OFF
WATCH BRACELETS & STRAPS
Large selection
HALF PRICE & LESS
Easy Terms
Chargex
Master Charge
Layaway
ROSE'S LTD.
1317 DOUGLAS ST. DOWNTOWN
7-17
JEWELERS

FINAL 3 DAYS
THURS. 9 a.m. to SAT. 5 p.m.
over 500 pairs dress and casual pumps and sandals
Reg. $35 to $50
10.00
BALANCE OF SALE GROUPS
Reg. $75 45.00
Reg. to $72 40.00
Reg. to $65 32.00
Reg. to $52 28.00
Reg. to $45 23.00
A selection of Handbags at savings up to 60% off.
Munday's
1203 Douglas St. 383-2211
7-19
ALL SALES FINAL AT SALE PRICES

OAK BAY
VILLAGE SHOES
ANNUAL SUMMER CLEARANCE
SALE
MEN'S — LADIES' — CHILDREN'S
BALLY OF SWITZERLAND
Super lightweight casual from the world's finest shoe maker. Suggested List Price $59.95. Size Range 7-12.
Navy, Brown, Black, Rust, Suede
SAVE $15.00 SALE PRICE 44.95
White Leather and Light Blue, Tan and Gray Suede
SAVE $20.00 SALE PRICE 39.95
FLORSHEIM SAVE 33%
CANADIAN QUALITY AT SUPER SAVINGS
A great selection of new arrivals all regular stock. Brown and Black leather in lace or slip-on — All with Leather soles. NINE STYLES TO CHOOSE FROM. Size Ragne 7-13 B, D and E. Regular price from $57.95.
SALE PRICE From 38.95
MARTINELLI by BALLY
The comfort is amazing when you have soft Italian leather upper on proper leather soles. White, Brown and Navy slip-on. Size Range 7½-12.
SAVE 36% REG. PRICE $62.95
SALE PRICE 39.95
These and Many, Many More
MEN'S — LADIES' — CHILDREN'S SHOES
CHARGEX VISA
OPEN FRI. TO 9 P.M.
7-21
2238 OAK BAY AVE. 598-3031

SAFEWAY
Canada Safeway Limited
Weekend Features at SAFEWAY
Fresh
Pork Chops or Roast
Centre Cut. Single Loin Pan Fry or Roast. Government Inspected ... lb. $1.79
Empress Brand
Peanut Butter
Smooth or Chunky Your Choice. 48 oz. tin $2.19
Koban Brand
Coffee
All Purpose Ground 1-lb. package $2.79
Blue Bonnet
Margarine
An Economical Spread ..... 3-lb. pkg. $1.69
Snow Star
Ice Cream
Assorted Popular Flavours ..... 4-litre pail $2.69
From Central America
Bananas
Great for Picnics ..... 8 lbs. for $1.00
SAFEWAY CKDA 1220
Safeway and CKDA 1220 Present
Captain Cook's Reward
Grand Prize consists of a 14-ft. Double Eagle boat from Bob Whyte Marine Limited. Plus a 35 h.p. Johnson Sea Horse Motor and Road Runner 1200 RL Trailer!
Enter Now! At all Safeway Stores in Greater Victoria and Sidney.
Participating Products: Motts Clamato Juice, MJB Coffee, 7-Up, Peek Frean Biscuits, All Detergent, Sunburst Noodles, Tang Orange Flavor Crystals, Country Time Lemonade Flavor Crystals. Featured this Week:
Clamato Juice 69¢
Mott's Brand. 16-fl.-oz. tin .....
Dial CKDA 1220 for Details!
Prices Effective: Friday and Saturday, July 21st and 22nd: at your Friendly and Courteous Safeway Stores in Greater Victoria and Sidney. Some of the items in this advertisement may not be available in our Disco Stores.
Sales in Retail Quantities Only.
SAFEWAY
CANADA SAFEWAY LIMITED

HILLSIDE MALL NATURAL FOODS

Hillside Mall — by the fountain
595-4224
and also at

LOGICAL NATURAL FOODS

716 View St. — Downtown Victoria
385-7021

CHEESE lb. 1.49

VITAMINS
You can trust in
trophic
"From natural sources"

C 100 Chewable Sugar Free. Vit. C. 100 mg. Rose hip Acerole Rutin Bioflavonoids and Bromelain. 100's. Reg. 1.95.	1.49
B's MEGA 100's. Reg. 7.20	3.99
MULTI VITAMINS Minerals, Chelated. 120's. Reg. 7.20	3.99
YEAST 100's. Reg. 1.75.	99¢
IRON B & C. 100's. Reg. 5.40.	2.99
KELP HC 1. 100's. Reg. 1.50.	99¢
LIVER Dessicated. 100's. Reg. 2.95.	1.99
DOLOMITE 100's. Reg. 1.50.	99¢
LECITHIN Capsules. 100's. Reg. 3.95	1.99

LECITHIN GRANULES
Properly fortified with dolomite. 16 oz. Reg. 4.95. 2.99

TIGERS DRINK 10 oz. Reg. 2.95. 1.99

SWISS HERBAL VITAMINS E 400 caps dalpha tocopheryl Acetate N.F. 100's	6.99
C—300 Mg. Acerola — chewable 100's	2.99
ZINC 10 mg. 100's. Reg. 2.50.	1.49

COSMETICS

Henna Hair Coloring Neutral 2 oz. Reg. 3.99.	2.99
Henna Shampoo 8 oz. Reg. 3.99.	2.99
Kelp Shampoo McCollem 16 oz. Reg. 4.89.	3.69
Vit E Oil Stearns. 2 oz. 3600 I.U.	1.79
Vit E Cream 1000 I.U. 4 oz.	1.79
Avocado Moist Cream Skarns 4 oz.	1.79
Aloe Vera Cream Stearns 4 oz.	2.99
Cocoa Butter Cream Stearns 4 oz.	1.99
Hand and Body Lotion Stearns 8 oz.	1.99
Glycerine Soap Soap factory — hypo allergenic 12 varieties. 3½-oz. bar	89¢

SPROUTERS Biosta 4 trays	8.99
Korean Ginseng Tablets 500 mg. Reg. 100's 9.95	6.99

Sunglo Herbal Teas
24 tea bags per box
100% organically grown tea. Hermetically sealed (no moisture ensures freshness).

Chamomille	99¢
Comfrey	1.29
Fennugreek	1.29
Fruit Cocktail	1.39
Gingseng Blend	1.79
Peppermint	1.29
Rosehip	1.49
Spearmint	1.29

Prices effective Thurs., Fri., Sat., July 20, 21, 22
See our many in-store specials
7-19x

ann landers

Dear Ann Landers: I work in the office of a small hospital in Illinois. The RNs and I have had a running argument for two years. It isn't mandatory any more for the nurses to wear their caps and uniforms, and very few do on our shift. I think this is a terrible mistake. The nurses work awfully hard for those caps; moreover, it is very confusing to patients when they are not in uniform.

When patients ask questions of office personnel and cleaning women, we tell them they should ask a nurse. They invariably say, "Who are the nurses?" We must then describe them: "She's the one with the red hair," or "the tall one with glasses."

Our nurses work side by side with the aides taking care of the patients, yet I've heard many people say, "I never saw a nurse the whole time I was in hospital." We are all waiting to hear what Ann Landers has to say on this subject. How about it? — **Staunch But Outnumbered**

Dear Staunch: There's something professional, competent-looking and reassuring about a gleaming white, well-fitted nurse's uniform, complete with the cap perched on the head. It stands for something, in the same way that the collar of a religious order stands for something.

Anyone can wear a blouse and skirt or a house dress. They look ordinary.

Hospitals that do not insist their nurses wear uniforms lose a great deal. For sure there is much confusion among the patients. They feel better when attended by a nurse in uniform. That uniform gives them confidence that someone trained is looking after them.

And let's face it, not everyone has taste. The uniform can be a great help to a woman who doesn't know how to get it all together. Such women should welcome the solution provided by the old regulations. I hate to see them go.

Dear Ann Landers: Last night we went to a church supper. The food was set up buffet style. Guests were supposed to help themselves and then sit down at tables for eight which were set up all over the hall.

When supper was announced I looked all over for my husband and couldn't find him anyplace. Finally I got into the buffet line with my sister and her husband. When I reached the vat of spaghetti I saw him — and my face turned ten shades of red. My husband had pulled up a chair to the buffet table and was packing the food in like there was no tomorrow.

I told him to get up and carry his plate in line with us, but he paid no attention, so I moved on. But, Ann, I have never been so embarrassed in my life.

On the way home I told him he behaved like a pig and no wonder we weren't invited out much. He said I had no sense of humor and that's why we had so few invitations.

I'd appreciate a word from you on this subject. — **Still Blushing In Longview**

Dear Longview: Humorless people get invited out more than pigs. I'm in your corner, dearie.

CONFIDENTIAL to Dead End. The end that's dead is in your head. Stop wasting time and energy trying to pin the blame on "the guilty party." Devote your time to another project. No wound will heal if you continue to pick at it.

96 KM/GAL.
39 M.P.G.
VOLVO
DELUXE SEDAN
$6996
Brian Holley MOTORS LTD.
3319 DOUGLAS 384-1161
7-21 DL00903A

p.s. SAVE $22.00
PANTS—SWEATER—SKIRT
IN PURE WOOL—VERY FINE QUALITY
SPECIAL PRICE $96.00 FOR THE SET
Sweaters & Pants or Skirt — $60.
PICCADILLY SHOPPE
1017 GOVERNMENT ST.
7-24x

SUMMER SALE!

Here is an opportunity to refurnish your house or apartment with authentic SCANDINAVIAN MODERN FURNITURE at a real low cost— prices everyone can afford.

Direct Imports from
- Denmark
- Sweden
- Norway

c. e. sorvin ltd.
"Your Scandinavian Furniture Centre"

In Victoria
2500 Douglas
386-2612

In Vancouver
339 W. Hastings St.
683-8042

OPEN FRIDAY UNTIL 9 P.M.
VICTORIA STORE CLOSED WEDNESDAY
7-14

Aimee Shold tops at Glenshe

Horse Happenings

By MARILYN McCALL

Glenshe Stables' open summer show was judged by Mark Robbins of Langley. The aggregate for the day went to Aimee Shold, who managed to ride Bogazeebe to first place a total of six times. Aimee's wins include: Show hack over 15'2", hunter hack, green working hunter, open equitation hunt seat, novice working hunter and regular working hunter.

Both amateur owner hunter under saddle and green hunter were won by Cynthia Norman on Dooley Creek. Riding Sunshine Casey, Wendy Thompson placed first in equitation 14-18 and hunter under saddle over 15'2".

Wendy Hunt, riding Mahogany, and Merilee Walton, riding Here's Max, won the two divisions of English pleasure. In equitation under 14, Karen Banner and Hancock's Gypsy were first. Hunter under saddle 15'2" and under was won by Barb Pauline on Racer. Mrs. John Angus, on Gezan's Nadir Lady, was first in show hack 15'2" and under. The green jumper class was won by Trudy Madson on Outer Limits.

RAY FLETCHER of Auburn, Washington judged the Saanich Peninsula All Arabian horse show held over the weekend at Saanichton. A combination of hot summer weather, a good turnout of spectators, and a large number of entries made the show a great success. Several high point awards were presented at the conclusion of the show.

High point purebred was Snow Prince, owned by Richard Smith, a horse that also won the award for high point purebred gelding. Richard and Snow Prince were first in purebred English pleasure stake. La Zond, owned by E. Vellestuk and shown by Margaret Vellestuk, was the high point half Arabian and the high point Island horse. For the latter high point Award, La Zond and the Vellestuks received a $50 gift certificate from Shanks Saddlery.

La Zond was first in hunter hack, advanced English pleasure and half Arabian western pleasure stake. Bay Dansk, owned by Dr. O. Bode and R. Reed, and shown by Craig Reed, was the high point Anglo Arabian.

KINETIC, OWNED by Verlie Ballam and shown by Rosemary Reed, was a big winner, taking first in half Arabian show hack, half Arabian Englih pleasure, half Arabian show hack stake, and half Arabian English pleasure stake. Both purebred English plesure for stallions and purebred western pleasure were won by Falzuk, owned by Carozan Arabians and shown by W. Campbell and Dina Shaw.

Abby Risheel, owned by Barbara Thompson, and shown by Barbara Thompson and Tom Berry, was first in traif horse for half Arabians and Anglo Arabians, half Arabian western pleasure, and advanced western pleasure.

Both purebred show hack stake and purebred western pleasure stake were won by Fadda Sahaaba, owned by P. A. Gaglardi and shown by Bonnie Ronning. Bint Vasjura, owned by E. and L. Rudolph and shown by Tom Berry, was first in English pleasure junior horse and western pleasure junior horse. Riding Candytext, Darcie Booth won both stock seat equitation 18 and under and maiden half Arabian show hack.

ANGLO ARABIAN English pleasure was won by Imarr, owned and shown by Margaret Symes. In purebred show hack maiden, Rif Alazar, owned and shown by S. Larson, was first. Maiden half Arabian English pleasure was won by Banks Bint Shottifa, owned and shown by Mary Kierans.

Riding Korbee, Lee Woods won basic seat equitation for 18 and under. Purebred show hack was won by Sur Kef, owned by Dr. W. G. Newby and shown by Patrick Newby. The purebred English pleasure class was won by Elbe, owned by Patricia Holmes and shown by Peter Holmes.

Rascal, owned by L. Smith and R. Carr and shown by Linda smith, won working hunter. Bakkir Lyar, owned and shown by Donna Burr, was first in half Arabian western pleasure maiden. Eveda Taffaur, owned and shown by Jim Cunningham won the western riding horse class.

The Vancouver Island Thoroughbred Horse Society will be holding a meeting on Friday, July 21 at 7:30 p.m. at the Sportsman Inn. Mel McGinnis and Oley Neilson, secretary and president of the B.C. Breeders will be the guest speakers. New and prospective members are welcome.

THE VICTORIA PREMIERE Quarter horse show and the Victoria Dogwood Quarter horse show will take place on Saturday and Sunday at the Saanichton Fairgrounds. The two one-day shows conclude an eight show circuit that began last weekend in Port Alberni. Anyone with a hunter will be interested in the open working hunter classes being offered at the quarter horse shows, classes open to any breed of horse.

Entrants in the circuit have travelled from all over B.C., Washington, Oregon, Alberta and California, providing keen competition to our Island quarter horses. Spectators are invited to come out to Saanichton over the weekend. Admission is free. One of the more exciting classes, both from a spectator's and a competitor's point of view, will be the working cowhorse classes slated for both Saturday and Sunday afternoon.

TICKETS ON THE horse trailer being raffled by the Victoria local of the Vancouver Island Quarter Horse Association will be available at the quarter horse shows on the weekend. There will be only 750 tickets, at a cost of $10 each, sold on the trailer (purchased from Fred Ball Ltd.), giving each ticket holder a good chance of winning.

Proceeds from the raffle will be going towards the improvement of the horse facilities at Saanichton as well as helping to send a youth team to the Canadian National show for the youth team tourney.

COMING EVENTS

July 21: Vancouver Island Thoroughbred Society meeting — 7:30 p.m., Sportsman Inn.

July 22, 23: Victoria Premiere and Victoria Dogwood Quarter horse shows, Saanichton Fairgrounds.

July 22, 23: Vimy rodeo — Vimy Western Riding Club.

July 22: Sherwood Creek English and western show — (478-1227).

July 23: CADORA schooling show — 6044 Oldfield Road.

July 23: Alberni Valley Riders Club open show — Port Alberni.

July 23: Dove Creek English show — Courtenay — (334-2163) or (338-8316).

July 29: Sherwood Creek — hunter, jumper and cross country, green and open (478-1227).

July 30: Sooke Saddle Club open English show — (642-5735).

Scots frolic in Sidney

A Sidney couple hosted what may have been the town's first Ceilidh—Scottish gathering — at their home on Lochside Drive last weekend.

Following tradition of the Ceilidh, people of all ages and interests converged with picnic baskets on the lawn of the home of Bob and Isobel Vroom for a day of do-it-yourself entertainment.

Scottish country dancers from many parts of Vancouver Island and the Lower Mainland joined the Sidney Scottish Country Danders for a day of socialising and fun.

The skirl of the bagpipes was heard throughout the day, interspersed with singing, dancing, skits, and trumpet and recorder performances.

A moving *Lament* played on the pipes by Rev. Colin Campbell of Sidney brought the event to a close at sunset.

Youth program applauded

The Victoria council of the Order of United Commercial Travellers was honored by the organization's international convention in New Orleans, La. for its outstanding youth program.

Victoria representatives of the organization, a fraternal benefit society which also provides civic services, accepted an award on behalf of the local council.

The organization sponsors the North American Youth Soccer Championship, among other things.

Your Good Health

Dear Dr. Thosteson: My niece was born with hips out of their sockets. Is this a very common thing, and is it repairable? Is it 100 per cent hereditary or can it happen from other causes? The doctor says that if the baby wears braces for three to six months everything should grow in place and the baby will learn to walk. Can you tell me something about this? Is this more prevalent in baby girls than boys? — **J.W.K.**

The family should be thankful for the efficient hospital examination of this tot. Congenital hip dislocation (dysplasia) may easily be missed until late, when treatment is not nearly so effective. It occurs in about one birth in 1,000. (Caucasian males). The odds are slightly higher for Caucasian female babies and higher in some ethnic groups. Hereditary factors seem to be present.

If detected at birth and if treatment is begun early, the chances of the baby developing normally are quite good, but the outlook becomes dimmer with advancing months and years. The treatment includes splinting of the hip for from three to six months — after it has been adjusted properly — or until x-rays show the joints developing properly. It can take much longer than six months in some cases. Caution is the word. The treatment fails if the splints are removed too soon.

Among the characteristic signs of hip dislocation at birth is a peculiar clicking sound (Ortolani's sign) heard when the doctor moves the joint in a certain way. Other manipulations confirm the problem.

STOP AT TILE TOWN FOR THESE BIG VALUES!

12' CUSHION VINYL
ONLY $3.95 sq. yd.
7-21x
CHARGEX master charge
TILE TOWN
200 ESQUIMALT RD.
OPEN DAILY 8:30 A.M. TO 5 P.M. LOTS OF PARKING

THE WATER CLOSET
Arrived at last ...
Handsome
DETECTO SCALES
5-Yr. Warranty
Victoria's only shop exclusively for the bath
1640 OAK BAY AVENUE 595-1123
7-19x

PAT MORRA
Now at the Margo Beauty Studio in the Shelbourne Plaza.
Pat was an award-winning stylist in Rome, and has operated his own salon in Toronto for the past 17 years. He is an expert at all phases of hairdressing, and is building a clientele quickly since coming to Victoria. For coloring, permanent waving, or for any problem hair. We cannot recommend Pat too highly.
MARGO BEAUTY STUDIO
Shelbourne Plaza 477-1815
715x

King Fisherman

Subscriber takes lead with 37-pound chinook

New King Fisherman leader for the *Colonist* subscriber, with the heaviest salmon taken on a drift fishing lure is Tom Armstrong, 150 Burnside, who caught a 37-pound chinook on Stingsilda off Oak Bay's Golf Links Point. He was casting with 15-pound-test line.

As well as being in line for the Jim Gilbert drift fishing trophy and prize he is a contender for the Molson's Fish of the Month prize and crest. For now he wins a King Fisherman fun decal.

He takes the lead from George Robertson's 34½-pound chinook on Pirken from the Oak Bay gap. Heaviest King Fisherman fish on drift fishing lure this year is Adam Scherk's 52½-pounder from the Argonaut wharf on Stingsilda, but he wasn't a *Colonist* subscriber and doesn't qualify for the trophy and prize.

Thirteen-year-old Brian Waddell, Jr., hit into a triple-header off Church Rock Thursday morning and out of the three managed to land the 37½-pounder. He was fishing alone and his initiative makes him a contender for the Molson's Fish of the Month awards and also a contender for the watch from Old Gold Shop for the youngster, 16 years and younger, with the Quality Catch of the Year. Young Waddell spotted some gulls working over a school of herring and trolled his lines through them. All three of his lines screamed at the same time as three salmon hit. He got the 37½-pounder, lost one about 25 pounds at the boat, and never did see the third fish.

He also wins a King Fisherman fun decal.

Latest King Fisherman entries:

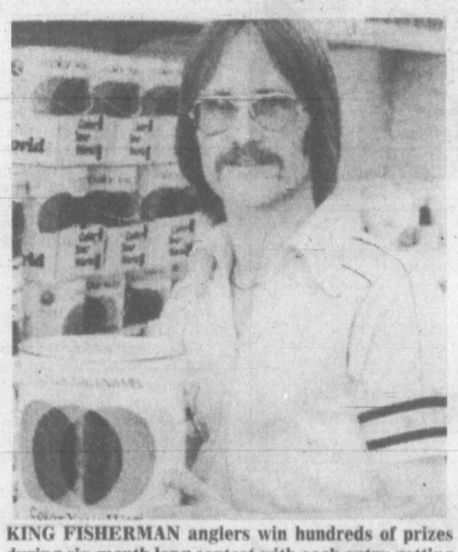

KING FISHERMAN anglers win hundreds of prizes during six-month long contest with each entry getting two chances at hidden weight prizes—one the month fish is caught and one grand draw at end of contest. One of the contest long prizes is a scrip for a supply of marine or household paint from Color Your World and Jim Hoskins, above, gives idea of choice available.

SPRING (CHINOOK)

Elliott's Weigh-In

Jim Elliott, Port Renfrew; 38.12, San Juan Bay, herring.

Dave Gilchrist, Port Renfrew; 31.12, San Juan Bay.

Frank Elliott, Port Renfrew; 28.12, 29.5, 7.4, 27.4, San Juan Bay, herring.

Woody Woodside, Lake Cowichan; 10.0, 10.4, San Juan Bay, herring.

Winnifred Maberry, Custer, Washington; 29.2, 31.8, 25.10, San Juan Bay, herring.

Leo Iverson, Custer, Wash.; 13.6, 13.12, 20.0, San Juan Bay, herring.

Eric Ropponen, Port Renfrew; 20.15, San Juan Bay, herring.

Frank Eddy, Honeymoon Bay; 15.4, 9.6, 20.4, 24.0, 12.0, 13.6, San Juan Bay, herring.

George Scott; 7.15, San Juan Bay, herring.

Mino Mansion

Wayne Laughren, Sooke; 32.0, Otter Point, hootchie.

Sooke Harbor Marina

John Hiebert, Sooke; 45.0, Secretary Island, minnow.

Bill Eddy, Sooke; 31.8, 15.0, 18.8, Secretary Island, minnow.

Gerry Dunnett, Sooke; 30.0, Secretary Island, minnow.

R. A. Ross, Sooke; 30.0, Secretary Island, minnow.

Terry Wilson, Sooke; 30.0, Secretary Island, anchovy.

Bill Richardson; 11.0, Secretary Island, Strip Teaser.

Mike Moss, Sooke; 18.0, Secretary Island, Tomic Plug.

Ed Morris, Sooke; 15.0, Secretary Island, anchovy.

Carman Angus, Sooke; 12.0, Secretary Island, minnow.

K. Movsey; 5.0, sockeye, Secretary Island, anchovy.

Ben Ronanz; 12.12, Secretary Island, hootchie.

Terry Musfelt, Sooke; 8.8, 7.12, 5.8, sockeye, Secretary Island, minnow.

I. Robert Alperin, Portland, Ore.; 22.4, Secretary Island, minnow.

Wanda A. Wallace, Coquitlam; 8.12, Secretary Island, anchovy.

Rosemary Griffiths; 22.8, Secretary Island, Strip Teaser.

Velma Goudie, Sooke; 26.8, Secretary Island, Strip Teaser.

Dick Keepence, Brentwood Bay; 15.0, Secretary Island, Strip Teaser.

John Leski, Sooke; 6.4, Secretary Island, Strip Teaser.

John Brohman, Sooke; 27.0, Secretary Island, minnow.

Ken Lawter; 18.0, 5.0, Possession Point, minnow.

Gerry Dunnett, Sooke; 27.0, Secretary Island, anchovy.

R. Sullivan, Sooke; 25.8, 17.0, minnow.

Sunny Shores Resort

Alex MacKay, Windermere; 22.0, Secretary Island, Strip Teaser.

Gordon Gibb; 16.8, Secretary Island, Strip Teaser.

Larry Stef, Lethbridge, Alta.; 21.0, Secretary Island, anchovy.

Oak Bay Marina

Bob Battles; 16.8, Oak Bay Golf Links Point, Stingsilda.

Tony Borovnyak; 19.2, Oak Bay Golf Links Point, Stingsilda.

Gary Hauptfhoff; 6.0, Harling Point, Super Strip Teaser.

T. W. Blackwood; 17.8, Trial Island, Strip Teaser.

T. Browne; 5.0, Fiddle Reef, Seasilda.

Oliver J. Bell; 16.0, Oak Bay Flats, Pirken lure.

Smitty's Marine

Mark Pennie, Sidney; 14.8, James Island, hootchie.

Gilberts Marine

Eileen MacKay, Langley; 19.0, McCurdy Point, Strip Teaser.

Kelly Ryan Stofer; 18.12, Bamberton, anchovy.

Leonard Sawyer, Brentwood Bay; 12.0, Henderson Point, Strip Teaser.

F. Wratten; 7.8, 7.2, 6.2, 5.2, 8.6, 8.2, 11.0, Bamberton, hootchie, Strip Teaser.

Wally Fenske; 16.14, 10.8, Bamberton, Strip Teaser.

Ross Woolford; 8.0, Bamberton Strip Teaser.

Carolyn Green; 6.0, Coles Bay, Strip Teaser.

Ray Smith; 7.15, Brentwood, plug.

Vic Holman; 6.8, 13.8, 20.0, 9.12, Boulder, Bamberton, Uncle Tom's Strip.

A. B. Russ, Saanichton; 5.0, 7.8, Bamberton, Brentwood Bay, Strip Teaser.

W. H. Davies, Saanichton; 6.0, Coles Bay, Strip Teaser.

C. Tayler, Brentwood Bay; 5.6, 6.2, 6.8, 7.6, 12.8, McKenzie Bay, Strip Teaser.

COHO

Rustic Motel

Julie Salveson, Campbell River; 7.6, 7.12, 8.2, 6.8, Georgia Strait.

R. Salveson, Campbell River; 7.6, 7.12, 7.0, 7.6, 7.12, 7.0, Georgia Strait, Flashtail.

Brechin Point Marina

George Taylor, Nanaimo; 6.9, 5.4, Five Fingers Island, Flashtail.

Raymond Mutter, Nanaimo; 6.4, Gabriola Island, herring.

Danny Lee, Nanaimo; 5.6, 5.0, 5.6, Five Fingers Island, Strip Teaser.

Kevin Jones, Nanaimo; 5.6, Five Fingers Island, Flashtail.

Linda Craig, Nanaimo; 5.2, redbuoy, Strip Teaser.

Brentwood Boat Rentals

Cyril Robins, Brentwood Bay; 5.0, Bamberton, Strip Teaser.

Sooke Harbor Marina

Gerry Dunnett, Sooke; 8.0, Secretary Island, anchovy.

Carman Angus, Sooke; 6.0, Secretary Island, minnow.

Elliott's Weigh-In

Frank Eddy, Honeymoon Bay; 6.0, 7.8, 6.4, 5.6, 7.0, San Juan Bay, herring.

LAKE TROUT

Clapham's Automotive

Dan Quigley; 5.2, Lizard Lake, fly.

Royal Oak Automotive

K. Hvid; 1.4, Elk Lake, Flatfish.

Robert Wilson; 3.0, St. Mary Lake, lake troll.

Zuiderzee Campsites

Darren Bellas, Port Alberni; 2.8, Quennell Lake, worm.

SMALL-MOUTH BASS

Zuiderzee Campsites

Dan Hamelin, Port Alberni; 3.1, 2.14, Quennell Lake, worm.

Don Hamelin, Port Alberni; 2.4, 1.8, Quennell Lake, worm.

Peter G. Freher, Cassidy; 3.0, Quennell Lake, gang troll.

Helene Garraway; 1.1, Quennell Lake, yellow Flatfish.

Royal Oak Automotive

Warren White; 3.10, 3.5, Prospect Lake, Mr. Twister Plug.

John Knapik; 1.0, Elk Lake.

David Garrett; 2.5, Elk Lake, rubber worm.

Robert Wilson; 3.2, St. Mary Lake, lake troll.

Delaina Wilson; 3.0, 2.4, 2.8, 2.12, 2.0, Elk Lake, plastic worm.

Marine calendar

NAVY

Porte de la Reine, Porte Quebec—returning July 27.
Endeavour—returning Sunday.
Port Dauphine—Vancouver.

MARINE SCIENCES

Parizeau—Cape Saint James area.
Pandora II—Cross Island.
Vector—Knight Inlet.
Richardson—Port Clement.

COAST GUARD

Camsell—off Prudhoe Bay.
Douglas—Georgia Strait.
Racer—Dixon Entrance patrol area.
Ready—in port.
Rider—Rivers Inlet patrol area.
Vancouver—in port.
Quadra—on weather station.

MERCHANT MARINE

Sternal Trader—Harmac.
Seizan Maru—Nanaimo.
Besseggen—Duncan Bay.
Tacoma Maru—Utah Mines.
Swan Arrow—Alberni.

Indians still man Cranbrook blockade

Ottawa steps in

OTTAWA (CP) — The federal government is attempting to find common ground that will settle a land dispute between CP Rail and the St. Mary's Indian band in southeastern B.C., a spokesman for Indian Affairs Minister Hugh Faulkner said Thursday.

"We are quite concerned about it and we are trying to get both sides talking," said the spokesman.

Officials from the Indian affairs department have talked with CP Rail and the Indians.

About 150 members of the band have halted most east-west rail traffic over the Crowsnest Pass by erecting a plywood barrier on the 30-metre stretch of rail line which passes through the reserve.

The spokesman in Faulkner's office said the unions representing railway workers were supporting the St. Mary's band and were not forcing the trains through the barrier.

The United Steelworkers of America appealed Wednesday for federal and provincial government intervention in the dispute.

A spokesman for Labor Minister John Munro said the federal labor department was not directly involved, but had offered the services of seasoned mediators if the parties wanted such assistance.

The band blocked the rail line to press demands for compensation from CP Rail for erosion of reserve land. The Indians say the land was eroded because of a change in routing of CP Rail lines.

Len Stevens, director of district 3 of the steelworkers' union, said eight employees at the Kimberley, B.C. operations of Cominco Ltd. were laid off Wednesday because of the rail line blockade and that 130 more face the risk of layoffs if the blockade continues.

Bob Ferguson, a CP Rail spokesman in Vancouver, said 129 rail workers had been given layoff notices as a result of the blockade.

Ferguson said the company had offered the band either $200,000 or 666 acres as compensation for the 72 acres of land lost through erosion.

The spokesman in Faulkner's office said the band had asked for 334 acres, or $95,000, plus a guarantee of up to 2,800 additional acres if more land was eroded or made inaccessible.

B.C. powerless to halt protest

Canadian Press

The provincial government has no power to bring an end to the blockade of a CP Rail line by the St. Mary's Indian band near Cranbrook in southeast B.C., a government spokesman said Thursday.

Bob Exell, co-ordinator of native Indian programs, said in an interview the matter could be resolved only through negotiation among CP Rail, the Indians and the federal government.

Exell made the statement in response to the United Steelworkers of America telegram asking the two levels of government to intervene in the dispute, which is creating economic hardship in the area.

Exell said there were two ways the dispute could be settled.

The first would be for CP Rail to make a negotiated settlement with the Indians, something that has already been tried.

The second would be for the federal government to use a provision of the Indian Act to take the CP right-of-way out of the reserve, and thereby make the blockade illegal.

Exell said he didn't know whether the federal government is contemplating such a move.

COLOURED SLIDES OF ISRAEL
WILL BE SHOWN AT
McClung Library Auditorium
(corner of McKenzie and Cedar Hill Rd.)
FRIDAY, JULY 21st., 7 P.M.
Commentator will be Israel Tour Guide Mr. A. R. G. Chamings of Sussex, England. A Question Forum will follow the slides when Mr. Chamings and Mr. E. Neely, Evangelist from Ontario, will answer your oral or written questions on Bible Prophecy. Please Come. No Charge. No Collection.

the ultimate
FLOOR LAMP
COMPLETELY VERSATILE EXTENDS AND SWINGS OUT
60" Swing-Arm Floor Lamp. Adjusts vertically from 44" to 60". Maximum arm extension 16". Swedish brass with satin brass or polished chrome with satin chrome. 3-way socket to 150 watts. Shade 10"x14"x8" white linen. Weight 15 lbs.
ALSO AVAILABLE IN WALL MOUNTED MODELS
sun'dial
479 BURNSIDE RD., EAST
388-5335
7-21

LEAFHILL GALLERIES
Exhibition of Paintings and Sculpture by
HARRY HEINE
LEN GIBBS
CAREN HEINE
SIMON HENSON
July 21st to 29th
Galley Hours
10 a.m. to 5 p.m.
Closed Sunday
47 BASTION SQUARE
VICTORIA, B.C. 384-1311
7-23

Party Platters
Picnic Supplies
Cheeses-Meats—Salads
ORDER EARLY!!
ADRIANS
Hillside Delicatessen
7-20x 595-2022

Remember when . . .
City Centre TV had a three-year guarantee and everyone else had one year?
NOW everyone has a three-year guarantee and City Centre TV introduces the brand new
FIVE-YEAR WARRANTY
*Condition — Service at City Centre TV only.
RENT TO OWN $22 PER MONTH
No Waiting —
Immediate Delivery, Same Day Service
CTV Phone 477-6971
CITY CENTRE TV
Open 6 Days a Week
10 a.m. to 9 p.m.
"WE SERVICE WHAT WE SELL"
Shelbourne at McKenzie — Next to K mart in the Mall
7-19x

SUMMER VALUE DAYS
20% OFF ALL MERCHANDISE IN OUR STORE
NO SECONDS ALL REGULAR PRICE GOODS
KITCHEN
• Onion soup bowls in a basket, cocktail napkins
• Kitchen Devils surgical steel Sheffield knives
• Tea towels, butcher bib and half aprons
• Oven mitts, potholders, casserole clutches
• Dish cloths, toaster covers, kitchen tools
• Salmon poacher, egg poachers, veg-spoon rests
• Chefs and frozen food knives, canister sets
• Placemats, luncheon and dinner napkins and coasters
• Dilny's Craft Handmade quality aprons, tea cosies
• Bun Warmers, Hanson kitchen scales, coffee pots
• Cream and sugars, salt n' peppers, tea sets and pots
• Trivets, juice sets, ginger and other graters
• Shredders, spice racks, butter warmers, choppers
• Veg. holders, potato chippers, multi purpose dispensers
• Nitty Gritty cookbooks, openers, chippers, choppers
• Ironing board covers, clothespin bags, egg cups, etc., etc.
BATH
• Scented drawer liners, loofah and rub mitts, sponges
• Ladies' and men's slippers for home, pool and sauna
• Rubbermaid bathmats, toilet brush sets and caddies
• Safe-T-Etch non-slip formula for tubs
• Metal shower caddies, drip-dri-tension rods
• Quick dry hangers, space cabinets, shelves
• Bath pillows, inflatable, in plains and patterns
• Largest selection of shower curtains, fabric and plastic, on Vancouver Island
• Bathtub security rails and safety seats
• Earthenware, china, ceramic, plastic accessories
• Kirsch towel bars, shower bars, rings, toothbrush holders, soap dishes, switch plates etc.
• Wicker and wooden waste hampers, shelves, cabinets, magazine racks, towel bars, ring, etc.
• Wood, wicker, acrylic, metal wall mirrors
• Burd ladies and Caulfields men's bathrobes
• Guzzini Italian & Allibert French, Silverthorne English acrylic bath accessories, bath brushes.
• Fieldcrest — Martex — Cannon — Dorothy Dean, Jenny Jones in tub mats, bathmats, bath sheets, lids, tank-sets and towels galore.
• Borg, Cloughsilor and Hanson scales
• Wood, plastic and padded toilet seats
• Back-of-door racks, towel trees, tables
• Benches, seats, towel bars, rings etc.
MANY MORE GIFT IDEAS FOR BIRTHDAYS, SHOWERS AND WEDDINGS
CHARGEX VISA
SORRY, NO REFUNDS OR DEPOSITS ON SALE ITEMS
EXCHANGES AND STORE CREDIT NOTES WELCOME
James Bay Square
BATH & KITCHEN
IN THE NEW JAMES BAY SQUARE
10-435 SIMCOE ST., AT MENZIES 385-2523
free covered parking behind Safeway

SHAME SHAME SHAME! ! !

That the Victoria Riding Academy has been given the boot!
They have been denied an anticipated grant (to help them move) by the B.C. Government, and have received insufficient influence and encouragement from Oak Bay and Saanich. Many youths, some who now weep at this loss, are denied this fine recreational activity. Many adults join them in their sadness.
It is to this community's shame that the Carleys (who have, for fifty-two years devoted themselves unselfishly to the training and enjoyment of many) and their fine horses, are to be evicted. The Carleys' hopes of being able to leave this heritage behind them for future generations have been shot down.
There is more at stake here than the almighty dollar.
It is a shame that all political parties failed to see and/or speak up about the need to continue and expand such a recreation facility, which, beside anything else, helps young people and keeps them off the street.
Despite a grant refusal, let's put it together . . .
Please clip this coupon and mail to "Save the Academy" Box 534 Victoria Press Ltd.
I would like to help move and save the academy,
☐ I have some ideas
☐ I am available to assist
☐ I am enclosing $ ..... towards this project.
This ad is being paid for by
COASTLAND ESTATES LTD.
479-2150 7-21 479-8022

P.S. NEW SHIPMENT FROM LONDON
PURE WOOL KNITTED SUITS AND COATS BY MARY WYCHERLEY
Beautifully Finished Classic Styles in a Variety of Plain and Patterned Pastels, Navy. Specially Priced at $150
PICCADILLY SHOPPE 1017 GOVERNMENT ST. 7-24

A BIRKS SPECIAL EVENT
Right now... a fabulous sale of fine watches up to 50% OFF!
This is a *really fantastic* Birks event—one of the greatest watch sales we've ever had!
Especially attractive bargains for women: 14 kt. or 18 kt. yellow or white gold bracelet watches. Some of these are set with diamonds.
For men, choose from a selection including Chopard and Eterna.
Dress watches, automatics and manuals.
At Birks—and up to 50% off.
Offer ends July 27
706 Yates St. 382-4241
BIRKS JEWELLERS
Hillside Shopping Centre 595-1424
7-21x

MORGAN FRED BASSET

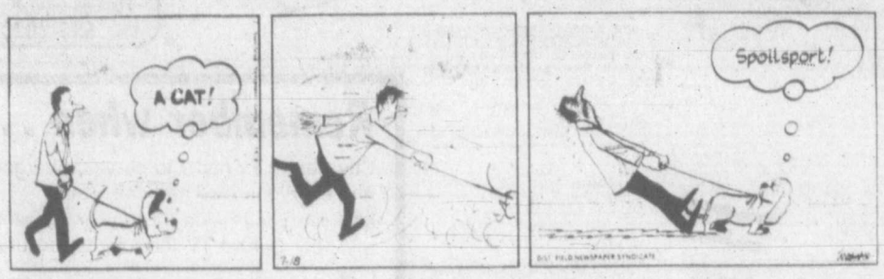

JUDGE PARKER

ARCHIE

RIP KIRBY

BLONDIE

MARY WORTH

HI and LOIS

KERRY DRAKE

MOMMA

M. V. Chesnut's Garden Notes

I always like to get my black currants pruned as soon as possible after the last of the fruit has been gathered.

Quite a few of my colleagues do not approve altogether of such early pruning, pointing out that if the late summer should turn out to be wet and cool and dull, it would result in a lot of soft, sappy, unripened growth on the bushes which could get badly nipped in a hard winter.

While this theory is sound, I still believe the advantages of early pruning more than balance the risks involved.

You see, the bulk of next year's black currant crop will be borne on new young shoots which grow out this summer. These are the shoots with light, yellow-brown bark, as distinct from the black bark of the older shoots, and next year's crop of berries will be formed in the leaf axils along the length of these young shoots.

Now, the more ripened and mature these new young shoots become, the stronger will be their fruiting buds and the bigger the crop.

To ripen and harden this new wood, then, these young shoots need ample exposure to sunshine and air. When they are overcrowded and shaded by older shoots — the ones which bore fruit this year — the buds may be weak and puny and the 1979 crop of fruit may be light.

For the pruning of black currants, old-time professional gardeners always used a pruning knife — a villainous-looking, razor-sharp knife with a hooked blade — which was used in a one-handed fashion, slicing cleanly through a branch with the thumb opposed to the knife blade.

Personally, I have never been able to get the hang of using this traditional knife without slitting open the ball of my thumb in the process, so I use a pair of really sharp secateurs instead.

If the shoots of your black currant bushes are thick enough to require a pruning saw, this is a clear indication you have not been pruning drastically enough in past years.

Basically, the pruning of black currants is simple enough — you just prune away every shoot that bore fruit this year — but there is a bit more to it than this, especially on neglected bushes.

Try to build up a vase-shaped bush with plenty of strong young shoots coming from low down near the ground, or even directly from the roots.

If your bushes have been "cropping upstairs," with all the fruit borne on the top one-third of the plant, it will be necessary to take out a substantial proportion of the oldest shoots at ground level to encourage more young stuff. Make all your cuts either at ground level or just above a strong young shoot originating low down on the bush and pointing outward, very much as in the spring pruning of a hybrid tea rose.

One important difference between black currants and roses should be noted, however. With roses, any shoots coming up from below ground level is probably a wild rose sucker and must be destroyed. Such shoots in black currants, originating directly from the roots, are highly valued.

Because of the need for plenty of young, vigorous wood, the black currant bush needs generous feeding, and about the best treatment is a good thick surface mulch of old rotted manure spread over the whole of the rooting area. This should be maintained year round and topped up annually with more of the same after the soil has warmed up in the spring.

Black currants need regular and persistent spraying to control mildew and aphids; the aphids in particular can be very bad, turning the leaves red and blistered, almost like peach leaf-curl disease.

There is a tendency for the novice to quit spraying after the fruit has been gathered, which is a serious error, for the quality and quantity of next year's berries depends very largely upon the efficient working of this year's leaves.

Jack Smith

My reflections on the therapeutic effects of laughter have moved a number of compassionate readers to send me jokes and funny stories in the hope of improving my health.

Elizabeth Lent writes that humor has long been used by the American Overseas Association, a group of American Red Cross workers who have had assignments overseas. The AOA sponsors a monthly publication, *Smilemakers*, which contains nothing but jokes, light verse and funny anecdotes and is distributed by Red Cross volunteers to VA hospitals, nursing homes, community hospitals and the like. Mrs. Lent enclosed a recent issue, and here are some of the smilemakers I liked best.

"A minister received this thank-you letter from a bridegroom he'd married: 'Dear Reverend: I want to thank you for the beautiful way you brought my happiness to a conclusion.'"

"Mothers-in-law are like seeds: You don't need them but they come with the tomato."

"Marriage counsellor to wife: 'Do you usually wake up grumpy in the morning?' Wife: 'No, he gets up before I do.'"

"Customer: 'I'd like some sealing wax.' Sales clerk: 'You must be kidding. Who'd want to wax a ceiling.?'

"Teacher: 'Do you like Kipling?' Student: 'I don't know. I've never kipled.'"

There is also a page called Oddities, which offers facts that are not necessarily amusing, but tend to give one pause. The one that gave me the most pause was this one: "In 1893, the United States Supreme Court declared that the tomato is a vegetable, not a fruit."

Bruce Hudson of Camarillo, a retired trumpet player, writes that musicians have a peculiar sense of humor which is a result, he believes, of the thousands of hours they spend in forced listening to the same jokes over and over. "For example," he points out, "you're in the pit band of the Dorothy Chandler Pavilion. One of the all-time great comedians is on the stage. The show runs six weeks." I see what he means.

I have a feeling that I am about to get into the same kind of trouble I got into by repeating here recently the story of the bricklayer who had to describe, on a workman's compensation form, exactly how he was injured. That turned out to be an apochrophal story of great age and vast distribution, but still full of life.

Hudson tells a story which has that same apochrophal ring, but he swears it's true. That of course is one of the elements of an apochrophal story — whoever tells it swears it's true. I will let Hudson tell his story in his own words, since style is of the essence.

"Brass players have a problem keeping their lip in condition, and usually trumpet players will get together and play duets. The same goes for trombonists. Two of the finest trombonists in the world had done the duet chore for years. Both suddenly got divorces. Both were fishermen. On a 10-day vacation they leased a boat and fished and played duets the entire trip.

"On returning to the dock they heard the sound of live music coming out of a beer bar nearby. They hadn't shaved for 10 days — the fishing clothes you can imagine. They decided to have a beer and listen for a few minutes. I'll call my friends Joe and Lloyd.

"Inside the bar a 10-piece band, all terribly young, were playing. At the first intermission Joe walked over to the bandstand and said to the young trombonist, 'When you start again, I'd like to hear youplay Tommy Dorsey's theme song.' The young man looked up and said, 'Who is Tommy Dorsey?' Joe said, 'You should be ashamed of yourself not knowing Tommy Dorsey.'

"The young man held out his trombone. 'Why don't you play it if you want to hear it so bad?'

"'Well,' Joe said, 'how do you hold it?

"He then went on and played *Getting Sentimental Over You* so beautifully that the whole bar cheered. The young man said, 'You are a trombone player and you played a trick on me.' Joe replied, 'Why, I would bet anybody could do that. I'll bet you that old bum over there at the bar could do it.' He yelled to Lloyd, 'Hey, you — come over her. Can you play a trombone?' Lloyd said, 'I don't know — let me try.'

"Well, Jack, you know the rest. It's true, and I hope you get a chuckle out of it."

I did. But I'm skeptical. I don't think it ever happened. All right, two of the world's greatest trombonists might get simultaneous divorces and go on a fishing trip together. I imagine trombonists get more divorces than the average man. But who ever heard of a 10-piece band playing in a waterfront beer bar?

On the other hand, I wasn't there. And my motto is: If you haven't kipled, don't knock it.

Sydney Harris

Objections Overruled and Sustained:

Overruled: Angels in the *Bible* do not have wings; they are spirits devoid of flesh and blood (Heb. I., 14; Eph. vi., 12); they manifest themselves in assumed or "apparent" bodies (Tobias, xii). Their representation is purely symbolic, since angels are by nature invisible to man. Obviously, an incorporeal creature does not need wings to fly with. People who read the *Bible* should learn to read it more discriminatingly.

Overruled: I did not write the word diptheria for diphtheria, especially since I was commenting on the frequent mispronunciation of the diphthong. This was an error made by the typesetter on one of the papers using this column. I welcome all criticism and correction; the only kind that annoys me comes from readers who suppose that I am responsible for the headlines and typographical accuracy of the column in their local paper, most of which I never see.

Overruled: Taxes, as such, were not paid in ancient times by free citizens; what were called taxes in those days was "tribute," paid by colonies or conquered people to the ruler; the government was run with revenues collected from war and pillage, and the labor consisted of slaves captured in warfare. Even in medieval times, taxes as such were not paid by freemen.

Sustained: My piece on the debilitating effect of rock music on the ears and nervous system should have qualified acid rock of the loud variety; it was foolish and careless of me to lump all rock music together, just as all classical music cannot be lumped together. I'll take a lump on this one.

Sustained: The Daughters of the American Revolution insist that Marian Anderson was denied use of its Constitution Hall in 1939 because the hall had already been engaged by the National Symphony for that night; and also that Roland Hayes, a black singer, had sung in the hall eight years earlier, even though Washington was a segregated city at the time. If this is truly the case, the DAR has been unfairly maligned for nearly 40 years on this issue.

Sustained: I made a reference to piano tuning that sounded dismissive, and seemed as if I equated it with window-washing as a skill of little consequence. This was an arrogant and stupid attitude, since a first-rate piano tuner is worth his weight in hemi-demi-semi-quavers, as my professional pianist friends have been quick to inform me. (As for my mention of "food management" in that same column, I did not mean to disparage that important field, merely to suggest it does not properly belong in a university curriculum.)

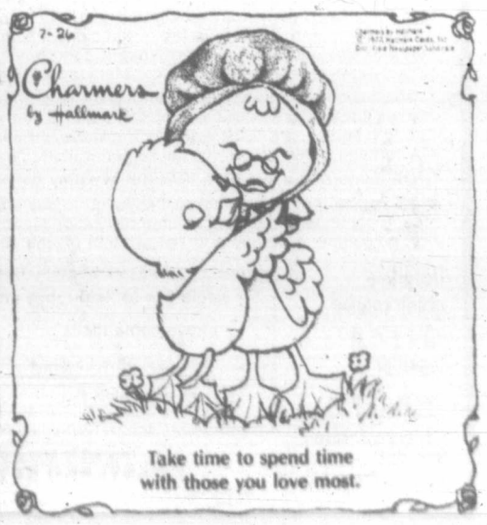

Jimmy's just the greatest, pageant contestants declare

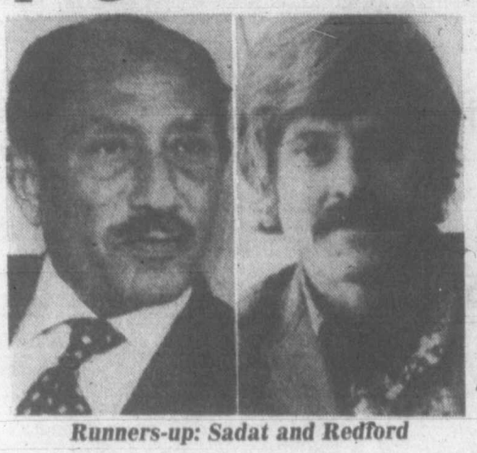

Runners-up: Sadat and Redford

ACAPULCO, Mexico (AP) — U.S. President Jimmy Carter may be losing ground in popularity polls at home, but he is first in the hearts of Miss Universe contestants.

The 75 women competing for the 1978 Miss Universe crown voted Carter "the greatest person in the world" in a poll conducted Wednesday by contest organizers.

Egyptian President Anwar Sadat ran a close second, three votes behind Carter, who garnered nine votes.

Others receiving high grades from the beauties included Dr. Christiaan Barnard, the South African heart surgeon, civil rights leader Jesse Jackson, actor Robert Redford, actress Bette Davis, and singer Jose Feliciano.

Two contestants, Miss North Marianas and Miss Korea, voted for themselves. Then there were the inevitable ballots cast for mother, father, and grandmother.

Advertisement

Naran home recipe plan takes off ugly fat.

The Naran Plan can help you lose pounds of unsightly fat right in your own home. This home recipe weight-control plan is easy to follow and costs little. Go to your drug store and ask for the Naran Reducing Plan. The whole plan is included in every package. The directions are right on the label. Pour the liquid into a pint bottle and add enough grapefruit juice to fill the bottle. Take two tablespoonsful twice a day as needed. Take the vitamin supplement included and follow the low calorie weekly food menu.
Your first purchase should show you a simple easy way to lose bulky fat and help regain slender more graceful curves; reducible pounds and inches of excess fat should disappear from neck, chin, arms, hips, abdomen, calves and ankles. If you are not completely satisfied with your first purchase just return the empty carton for your money back. Follow this easy way endorsed by many who have tried this plan to help bring back alluring curves and graceful slenderness. Note how quickly bloat disappears, how much better you feel. More alive, youthful appearing and active.

Names in the News

Parole Jan. 19 for Mitchell

John Mitchell, the last Watergate criminal to go to prison, was granted a parole Thursday, effective Jan. 19. Mitchell, 64, will have served 19 months of his one-to-four year sentence, counting five months freedom on medical furlough.

Marathon swimmer **Diana Nyad** apparently must wait at least another week to learn whether she can make her planned Cuba-to-Florida swim. Miss Nyad, 28, needs a Cuban visa to begin her swim in Havana, but **Fernando Garcia**, a spokesman for Cuba's foreign ministry said that it would be at least a week before any action is taken.

Rev. Ed Morrow, the Anglican vicar-general of Namibia (South-West Africa) has left under an expulsion order. He said he would return after independence.

Unsettled Yukon native land claims will not prevent construction of the $10.5-billion Alaska Highway gas pipeline, says **Mitchell Sharp**, commissioner of the Northern Pipeline Agency. However, Sharp said in Whitehorse that the Northern Pipeline Act does say the pipeline should not be built until the land claims are settled.

The Kingston, Ont., girl who caught **Prince Andrew's** fancy the last time he was in Canada will not admit to whether she will be seeing the prince when he returns to this country next week. "I'll have to give you the basic no comment," **Sandi Jones**, 17, said. Miss Jones, the daughter of retired Canadian Forces Col. **Campbell Jones**, caught the prince's eye while he was attending Lakefield College near Peterborough, Ont., for a term in 1976-77.

An elderly Long Island, N.Y. woman has filed a $6.5-million suit against the publisher and author of a book which she says depicts her as bloodthirsty, 400-year-old, immoral, oversexed vampire. **Viola Courtney Billings**, said a major character in *The Vampire Tapes* had the same name and address as she, and was described as "a killer, a pestilence, a person who feasts on blood, a person of immoral sexual appetites and habits." Ms. Billings is about 90 years old.

Cupid's alive at 101

MASON, Ohio (AP) — Pearl Robinette is now married to Charles Osborn, rekindling a romance 56 years after they first met. And they can thank Mrs. Osborn's 101-year-old mother, who played cupid.

Belle Dumford, Mrs. Osborn's mother, saw Osborn, 81, eating at the Mason Nutrition Centre.

She rushed home to tell her daughter, who was previously married, and the 80-year-old Mrs. Osborn went right down to see him.

"They're like a couple of kids," said a friend during the wedding reception this week attended by more than 200 people at the nutrition centre.

"They sat at that end table and held hands all the time. They even kissed—right in front of everyone," the friend said.

McCALLUM MOTORS LTD.

#1 IN DATSUN SALES FOR B.C.

now featuring the

1978 Summer SALE on all Datsuns

HOT PRICES TO MOVE 'EM OUT!

... and we've cooked up the very best in deals ... top dollar for your present vehicle

OUR SUMMER SIZZLE BONUS SAVE $185.66

	REG.	SIZZLE SPECIAL
AM RADIO	$125.00	$19.78
UNDERCOATING	55.00	19.78
SIDE MOULDINGS	65.00	19.78
	$245.00	$59.34

SAVE $185.66 ON THESE POPULAR OPTIONS!!

McCALLUM MOTORS LTD.

D.L. D0085A

CORNER OF YATES and COOK
382-6122

F-14

CAPITAL

SHOP THURS., FRI. 9-9
SAT 'TIL 5:30

MID-SUMMER Savings

SLEEPING BAGS

Come in and see the LARGEST AND BEST selection of sleeping bags on VANCOUVER ISLAND! Over 40 models to choose including these specials!

COMPACT— SAVE 4.96!
1¼-lb. polyester fill summer backpacker. Cut size 30"x77" with full zipper — roll-up-self bag. Regular 19.95 each.
SALE 14.99

WRANGLER — SAVE 6.07!
2-lb. polyester fill — cut size 36"x76". Cotton denim outer shell, cotton lining and full zipper. Regular 22.95 each.
SPECIAL 16.88

MOUNTIE — SAVE 6.07!
Deluxe 3-lb. WONDERPUFF polyester fill — Cut size 36"x76" with deluxe outer shell — print flannelette lining and full zipper. Regular 29.95 each.
SALE 23.88

ISLANDER — SAVE 5.96!
4-lb. WONDERPUFF polyester — deluxe outer cover, warm print flannelette lining and full zipper. Cut size 36"x80". Regular 32.95 each.
SPECIAL 26.99

BOAT WINCH
1000-lb. capacity hand boat winch with machined gears. Our regular low price 15.95 each — Save 3.07!
SPECIAL
12.88

DOUBLE HIBACHI
10"x20" double-grille cast iron hibachi. Ideal for backyard, patio or beach use for cooking steaks, burgers, etc.
SALE, EA. 6.99

MELNOR SPRINKLER
MELNOR No. 675 four-way turret sprinkler waters areas 5'x50', 10'x50', 20'x40' or 30'x30' depending on your water pressure. Just turn the head to the desired setting.
SPECIAL 5.49

GARDEN HOSE
½"x50-foot clear green plastic garden hose with full flow brass couplings. Our regular low price 6.49 length.
SALE 4.99

STIRRUP HOE
IDEA long fire-hardened handle stirrup hoe with sharp metal blade — ideal for weeding gardens, around shrubs, flowers, etc. Reg. 8.19 each.
SALE, EA. 6.88

COLD PACK CANNER OR BLANCHER
Your choice of blue enamelled steel cold pack canner (holds 7 quart-size jars) or blancher for vegetables, boiling corn, cooking spaghetti, etc.
SPECIAL, EA.
11.88

AUTO RAMPS
COMMAND metal car ramps — one pair supports 5000-lbs. — for use only with vehicles up to 8000-lb. G.V.W. Our regular low prices 29.95 set.
SPECIAL 24.88

HYDRAULIC JACK
3-TON heavy-duty hydraulic jack at a very special saving! Many uses around the home or garage. Our regular low price 20.95 each.
SALE 17.99

TRAILER MIRRORS
Fender-mount clamp-on style large mirrors for towing trailers, boats, etc. — gives better vision. One pair per set — chrome-plated frame.
SPECIAL 14.88
(Not Exactly As Shown)

FABRICS

STRIPED DENIM
Here's a sturdy fabric for kiddies playwear, cushions, etc. 100% cotton denim in shades of red, navy or brown with narrow, white vertical stripes. 115 cm. wide. Reg. 3.95 metre.
July Clearance Sale ..... 2.79 metre

PRINTED INTERLOCKS
Save now on these 150-cm width printed polyester interlocks. Choose from assorted florals and geometrics — some are border prints. Available in light and dark shades. Reg. 4.95 to 6.95 m.
July Clearance Sale . 3.49 to 4.95 metre

SUITING
Plain weave poly/viscose suiting in solid shades of beige, white, red, navy, blue, yellow or peach. A suitable weight for skirts, blouson jackets, etc. 150-cm wide. Reg. 5.89 metre.
July Clearance Sale ..... 3.95 metre

MEN'S WEAR

NOT EXACTLY AS SHOWN

WHITE CORDS AND JEANS
Save now on this clearance of cords in wide- or flare-leg styling in discontinued colours and styles; plus assorted styles of white jeans in 100% cotton and cotton/polyester blends. Choose from GWG, LEVI'S TYME and BRITTANIA. Sizes 26 to 38. Reg. 22.95 pair.
July Clearance, SALE, PR. 14.95

SUMMER JACKETS
Clearance of a large assortment of brand name men's jackets in nylon or poly/cotton blends. Choose from windbreakers, pullovers or golf jackets, in various styles and colours. Sizes XS to XL, and 36 to 46. (Not all styles in all sizes.) Reg. 11.95 to 32.95.
July Clearance SALE 25% to 50% OFF

SUB-STANDARD SALE
Get good value in these GWG sub-standard items. The slight irregularities of the garments will not affect their wear.

CUT-OFFS — In pre-washed denim. Sizes 26 to 36.	6.95 pr.
SCRUBBIES® JEANS — Assorted styles. Sizes 26 to 36.	10.95 pr.
UNWASHED JEANS — 14-oz. assorted styles. Sizes 26 to 44.	8.95 pr.
DRILLER'S DRILL PANTS — assorted colours sizes 30 to 50.	6.95 pr.
DRILLER'S DRILL SHIRTS — snap or button front. Sizes 14½ to 18.	6.95 ea.

SIMILAR SAVINGS ON BOYS SUB JEANS

CHARGEX
MASTER CHARGE

FREE PARKING IN OUR LARGE PARKING LOT

CAPITAL

1900 STORE STREET
385-9703
IRON & METALS LTD.

386-2121
Monday through Friday 8 a.m. to 6 p.m.
Saturday 8 a.m. to 5:30 p.m.

CLASSIFIED ADVERTISING

Vancouver Island's Largest Shopping Centre in Print

386-2121
Monday through Friday 8 a.m. to 6 p.m.
Saturday 8 a.m. to 5:30 p.m.

1 BIRTHS

BARRON — Born to Alan and Terri (nee Worth) on July 13th, 1978, a boy, Christopher Allen, 6 lbs., 10 ozs. Special thanks to Drs. John Higgins M. Morrison and T. Siduh and the super Maternity Staff at the V.G.H.

CHARLESWORTH—REIMER. Maxine Charlesworth and Derek Reimer are pleased to announce the birth of their son, David Cass, on July 18th, 1978, at Victoria General Hospital. A brother for Joseph.

FINLAYSON — Born to Mike and Geri (nee Ramsay), a boy, Brandon Michael, 7 lbs., 11 ozs., on July 13th 1978. A brother for Erin and first grandson for Mr. and Mrs. Jack Ramsay and Mr. and Mrs. Cliff Finlayson Victoria, B.C. Special thanks to Dr. Zedel, Dr. Schaffer, and Maternity Staff at R.J.H. (Insured).

DEATH and FUNERAL ANNOUNCEMENTS DIRECTLY FOLLOWING CLASSIFIED

15 COMING EVENTS and MEETINGS

Victoria Native Friendship Centre
BINGO
ESQUIMALT LEGION
22 ADMIRALS RD.
SUNDAY
EARLY BIRDS 1 p.m.
REGULAR GAMES 1:30
FIVE EXTRA GAMES
Proceeds in aid of our many people-oriented programs.

ATHLETIC
BINGO
WEDNESDAY
Vic. Curling Club
1952 QUADRA

TALL SHIPS
Few spaces still available aboard 3-masted schooner Robertson II for participation in the tall ship activities. Cost includes berth, port functions, Victoria-Vancouver sail parade, Class B tall ship race from Vancouver to Seattle. Phone 383-6811.

GARDEN PARTY AND SALE
Victoria
Christian Spiritualist Church
1036 CRAIGFLOWER RD.
SAT., JULY 22ND
1 P.M. to 4 P.M.
Tea and psychic readings, baked goods, work, crafts, treasure hunt, white elephant, plants, fresh vegetables.
ALL ARE WELCOME

THE GIANT V.G.B.C.S. 10TH ANnual Antique Collectibles sale and show, July 29th, 10 a.m. to 10 p.m. and July 30th, 10 a.m. to 4 p.m. Juan de Fuca Curling arena, 1767 Old Island Hwy. Free admission. The largest event of its kind ever held on Vancouver Island.

THE WIDOWS' ASSOCIATION will meet at 1 p.m. Sunday, July 23, at the home of Joyce de Grandpre, 1438 Faircliff Lane, bring a lunch. All widows welcome. For information phone 386-7987.

SAANICH LIONS BINGO
FRI. NIGHT O.A.P. HALL
Early Birds 6:45 p.m.
5 cards for $1.00
—5 Extra Games 25c per Card—
or 5 for $1.00
Proceeds to Lions Charity

RUMMAGE SALE
Extra Special, Saturday, July 22nd, 11 a.m.-4 p.m. 2523 Mchelli, Linkleas, Oak Bay. Positively no sale before 11 a.m.

MYSTERY TOURS
Leaves V.I. Coach Lines depot every Sunday at 1:30 p.m. Return 5 p.m. $6.00 includes tea. 385-4411.

16 CATERING, BANQUETS and RECEPTION ROOMS

GEORGE'S BAVARIAN BANQUET FACILITIES
1021 Pandora 383-7121
INTERNATIONAL CUISINE
3 DINING ROOMS AVAILABLE
SMALL OR LARGE PARTIES
UP TO 150 SEATING CAPACITY
ENTERTAINMENT
AVAILABLE ON REQUEST

BLACK PRINCE CATERING (1974) Ltd., 655 Douglas St. 388-6486. For all your catering needs in our roof top Queens Reception Room or on your premises.

20 LOST and FOUND

$100
There is a certified cheque for anyone in Sooke area who can bring our 3½-month-old (half Samoyed) with dark colouring and markings of German Shepherd home to us. Name of Sammy, but too loveable sometimes to know his own name. Phone 642-4119.

$100 REWARD
for information leading to recovery of brown executive suitcase marked with red and white stripes containing ladies clothing. 384-7124 Mr. Barras.

FOUND YOUNG ORANGE MALE Manx cat, Inner Harbour area, and also neutered shorthair tabby cat, Burnside area. Animal Crusaders, 386-9832 or 383-9477 evenings.

LOST: GREY TONGANESE male cat, Awsworth Road, Sooke-Happy Valley Road area. Answers to "Tonka." Reward. 652-2417 or 652-3553.

LOST — OUR SMALL APRICOT (golden) poodle, wearing Calgary license. We want her home again! Please Phone Mrs. Scott, 388-5461. Reward.

FOUND: LARGE DARK TABBY, long haired, neutered male cat, friendly, Burnside E. Cats Protection League, 598-5731.

LOST: MINOLTA AUTOPAK 550 camera, near Town and Country Shopping Centre. Reward offered. Phone 479-0953.

WOODEN HANDLED SCREW driver lost in Hampshire and Oak Bay Ave. Vicinity. Sentimental value. Phone 477-8231 after 5.

LOST: GREY AND BLACK tabby cat, neutered male, Wadding Dog area, Central Saanich. 652-4660.

LOST — EMMANUEL BAPTIST Church area, gold medallion, crest Saudi Arabia. Sentimental value. Reward. 595-6471, 592-7406.

LOST: ONE BLUE BUDGIE ON Tuesday in Esquimalt area, please phone 384-2628. If no answer 642-3178.

LOST: ONE GREY AND WHITE Cockatiel, Fairfield area, very friendly. We love him, please call, 386-9442 or 595-1122.

LOST: ONE 13-14' PLYWOOD boat, light blue hull with dark blue trim, 5 horse Evinrude motor. 656-1262. Reward.

ATTENTION: INDIAN ART Dealers. One lost woven glass ball, 12" in diameter. Sentimental value. 112-724-4873.

LOST: "SOPHIE" WHITE SIAmese cat, lilac markings, Rockland and Cook area. Reward. 384-3503.

LOST: LADY'S WATCH JULY 13 probably Swartz Bay area. Sentimental value. Please call 479-8091.

LOST: BLACK AND GREY tiger-striped tabby, in James Bay area. Call after 5. 383-9514.

LOST: FEMALE IRISH SETTER. 1½ years old. Lost 1 month. Reward. 383-5677.

FOUND: BIFOCAL GLASSES ON Cavendish Ave. Phone 592-1981.

20 LOST and FOUND

LOST: 12' ALUMINUM BOAT, Voyager, with 6-horse Johnson, off Pier's Island, July 14. Call 477-8696. Reward.

LOST: 12' INFLATABLE-TYPE dinghy, July 10, Swanson Channel, vicinity Prevost Island. Collect, 265-4678.

LOST: BLACK WALLET, APproximately 2 weeks ago, 382-2306. Reward.

LOST: ESQUIMALT AREA, FEmale coyote-shepherd cross. Smokey. 388-4107.

FOUND: MAN'S TEN-SPEED bike, Royal Oak area. Identify to claim. 479-2912.

LOST: AFRICAN GREY PARrot, Shelbourne and Bay St. area. 595-5407.

LOST — SIAMESE CAT, WHITE collar, Florence Lake area. Reward. 478-2935.

LOST MAN'S BROWN LEATHER wallet near K-Mart. Reward. 479-0873.

FOUND: CEDAR HILL X RD. area. Black and tan Pomeranian, male, 477-3245.

21 HELP-WANTED GENERAL

ADVERTISEMENTS IN THIS CLASSIFICATION MUST COMPLY WITH THE BRITISH COLUMBIA HUMAN RIGHTS ACT

STOP! ASK... YOURSELF
"Where will I be and what will I be doing 5 years from today, if I continue what I am doing now?"
We have 3 sales positions to fill on Vancouver Island which can develop into management for the right person.
You can immediately expect to:
AVERAGE OVER $250 PER WEEK COMMISSION
—Attend 2 weeks of schooling in Vancouver expenses paid.
—Be given the opportunity to advance rapidly into management.
To Qualify:
Must be sports minded
Ambitious—Dependable.
Age — 19 or over
High school graduate or better
Own good car.
FOR THE RIGHT PERSON THIS IS A LIFETIME CAREER OPPORTUNITY WITH AN INTERNATIONAL GROUP OF COMPANIES.
Equal Opportunity Company M/F
Call for Appointment Now!
Irv Dyck 753-3211 local 322
(Nanaimo)

PENSIONERS HOUSEWIVES SENIOR SUDENTS LIVING IN NANAIMO
A compact Colonist subscriber motor route is being organized in downtown Nanaimo covering approx. 8 miles a day for daily delivery. This profitable route will earn around $200 monthly with other extras. The complete route can be covered within an hour and a half each morning. If you would like this part-time business to augment your present income or help with your household expenses, please contact Mr. Peter Neville at 245-7901 between 5 p.m. to 7 p.m. The complete follow-up information will be covered by Mr. Neville.

PROGRAM DIRECTOR
VICTORIA WEST COMMUNITY
To commence August 15 or before
The POSITION: to continue existing programs and to enthusiastically plan, develop and operate new programs in cooperation with Vic West Community Association. The new facility offers a wide scope of opportunities for the right person.
The PERSON: Previous "Y" experience and-or degree or diploma in related fields desirable — ability to work cooperatively with Community "Y" Council and others — ability to assess needs, develop and implement programs then evaluate them — to ensure quality of total facility operation.
WRITE APPLICATION WITH RESUME TO: Ken Currey, Associate Executive Director, Victoria Y.M.Y.W.C.A., 880 Courtenay St. V8W 1C4. Application deadline: 31st July '78.

EXPERIENCED FURNITURE mover. Experience a must. Send resume with previous experience to: P.O. Box 246, Station E, V8W 2N2.

MATURE, RELIABLE, EXPERIenced woman for part-time chambermaid. 5 days per week. Apply in person, Doric Motel, 3025 Douglas St.

EXPERIENCED CERTIFIED Dental Assistant required immediately for downtown preventive practice. Resume in own handwriting to Victoria Press. Box 565.

BABYSITTER REQUIRED FOR two boys, ages 3 and 5, between 4 and 8:30 p.m., James Bay. Preferably mature lady. 383-1693, between 9 a.m. and 2 p.m.

EXPERIENCED PRACTICAL nurse for retirement home, summer relief, night duty, 11:30-7:30, 4 day week. Call between 10-2, 383-6258.

EXPERIENCED COOK, NIGHT shift, Oak Bay Beach Hotel, wages negotiable with experience. 598-4556.

PAUL'S RESTAURANTS LTD., full time experienced waiter-waitress required. Apply 1900 Douglas St., between 2-3 p.m. only.

CHAMBERMAIDS REQUIRED, experience preferred but not essential. Apply in person at Queen Victoria Inn, 655 Douglas.

CLEANING LADY WANTED, Prospect Lake area, 1 day or two ½ days per week. 479-1687.

WANTED — EXPERIENCED UPholsterer for the 31st of July. 383-7621.

BABYSITTER FOR ONE-YEAR-old boy, Glanford area. Phone after 4 p.m., 479-9190.

21 HELP WANTED GENERAL

ACCOUNTS EXECUTIVE
Required for Prince George office. Individual must be a self-starter and have knowledge of all aspects of general insurance, minimum of 3 years. Travel approximately 1 week of month. Assistance in moving would be considered to the right applicant. An extremely attractive salary and fringe benefits are offered.
Please mail detailed resume in confidence to:
TOP-NOTCH PERSONNEL LTD.
No. 202, 715 Victoria St.
Prince George, B.C.
V2L 2K5.

EXPERIENCED ASSISTANT MANAGERS
REQUIRED IMMEDIATELY TO ASSIST IN OPERATION OF LARGE APARTMENT COMPLEX. MATURE COUPLE TO LIVE IN. PLEASE REPLY VICTORIA PRESS BOX 529.

MANUFACTURING COMPANY requires artistic intelligent person to assist design engineer in preparing instruction manuals, brochures, electronic art work and typing. This position would commence part-time, then will lead into full-time if other areas of applicant's experience includes secretarial work. Replies to Victoria Press. Box 572.

OPTICIAN REQUIRED
Dispensing optician required in Victoria. Some experience preferred. Salary according to experience with excellent fringe benefits. Apply in writing to Ms. G. Ostler, 1774 West 2nd Ave., Vancouver, V6J 1H6.

FOLLOWING REQUIRED FOR backwoods hotel. Albelt with good working conditions, union rate or better. One working chef, one range cook. One night auditor, no grave yard shift. Let's discuss it. Victoria Press. Box 588.

RETIRED OR SEMI-RETIRED responsible couple for caretaking duties, gardening and light housekeeping for 3 suite apt. home fronting on Beacon Hill Park. Must be reliable. Rent $55 per month. Victoria Press. Box 552.

SPECIALTY PHOTO
Requires experienced sales person. Must be knowledgeable in all brands and sales procedures.
CITY PHOTO 385-5633

MATURE CLEANING PERSON required immediately to work with mature cleaning lady in prestige apartment building. Phone 383-4541 Mon.-Fri. 9-12 noon 1-4 p.m. for appointment.

MALE OR FEMALE COMPANION needed for three kids, age 7, 9, 12, Monday to Wednesday, 5 to 9:30 for 4 weeks. Some one who is interested in movies, swimming and hikes, etc. 598-5962 before 5.

WOODWARDS
Requires a part-time grill, Sandwich, Salad person. Applicants must be experienced in grill work. Apply to the Personnel Office, Tuesday to Saturday, 2-4 p.m.

WANTED — AUTO BODY SHOP manager. Must be experienced in estimating. Good salary for the right man. Apply stating age and experience to Victoria Press. Box 583.

DAY CARE REQUIRED FOR 6 year old girl in immediate vicinity of Sir James Douglas School. Full days for August and after school commencing in September. Phone Lizz 383-6161 evenings.

RELIABLE PERSON TO CARE for a 6-year-old girl and to do minimum preparation of evening meals. 3-5 p.m. weekdays commencing Sept. 5th. South Oak Bay 598-3926.

DINING ROOM REQUIRES waiter-waitress, must have minimum 2 years experience, also required cocktail waitress for weekends only. 383-7122 after 5 p.m.

FULL OR FULL PART TIME help required in the Tupperware Warehouse starting September. Written applications only please. Victoria Press, Box 377.

MATURE EXPERIENCED LADY, over 21, part or full time for Resthome. 2 bedroom apartment available, if wanted. 595-3983, 598-3212.

HAIRSTYLIST WITH CLIENTELE for modern salon. Excellent working conditions. Friendly atmosphere. 598-7711 or residence 384-2457, ask for Sophie.

MATURE LOVING PERSON wanted to babysit two boys ages 2 and 4, 3-4 mornings per week starting in September, Lansdowne Slope area. 592-6665.

MATURE COUPLE
Wanted for 40 apt. complex — able to do minor repairs and painting, and have knowledge of apt. business. Victoria Press Box 563.

FILM EDITOR
Must be fully experienced in handling all aspects of 16mm equipment. Apply Supervising Director CHEK T.V., 3696 Epsom Dr., Victoria.

NURSE REQUIRES SITTER IN my home for 2 children ages 4 and 6. Shift work involved, Hillside and Cedar Hill area. 388-6903.

COUPLE TO MANAGE AND look after city hotel. Experience necessary. Suite supplied. Reply Victoria Press. Box 575.

WANTED MUFFLER INstaller, at least one year experience. Apply in person, 2445 Douglas St.

WAITRESS-WAITER, FULL AND part-time shifts, open at James Bay Pizza Parlour, apply in person, 230 Menzies Street.

EXPERIENCED WAITERwaitress required. Coffee Mac's. Please apply 617 Gorge Road East. 384-9547.

BABYSITTER FOR SIX YEAR old boy, 3:30 p.m. to 1 a.m. 5 days a week. My home, Gorge-Admirals area. 656-7169 before 5 p.m.

PART-TIME, HOLIDAY RELIEF. Mature experienced person over 20 required in small resthome. References. Call after 6 p.m., 384-4555.

HAIRDRESSER WANTED. MUST be knowledgeable in scissor cutting. Full and part-time. Hawaiian Village. 479-6522.

EXPERIENCED COFFEE SHOP person, for hotel. $4.30 per hour. Medical and dental paid after 3 months. Victoria Press Box 527.

FULL TIME WAITER-WAITRESS for coffee shop. Experience necessary. Apply in person only, Coachman Inn, 229 Gorge Rd. East.

WANTED — EXPERIENCED RELIABLE mature lady to babysit 6-month-old in my home, non-smoker. 388-5306.

ATTRACTIVE AND MATURE dining room hostess required for part time work. Phone the Maitre d' at 658-5231 after 5 p.m.

EXPERIENCED PHOTOGRAPHIC sales person required for downtown location. Victoria Press, Box 574.

BABYSITTER REQUIRED IN MY home 2 or 3 days a week 8-5 for 14 month old boy. 477-0658.

CUT ABOVE
Requires models for hair cutting. No charge. Call: 388-4440.

THE DUTCH LATCH RESTAUrant on the Malahat requires waitress-waiter. 478-1880.

TEACHER — JIVE-DISCO, PARTtime. Dancenergy, 1322 A Government 384-3841.

TAXI DRIVERS WANTED. MUST have Chiefs permit and class 4. Phone 388-7888.

WANTED IMMEDIATELY, HAIRstylist for the Velvet Touch, full or part time. 384-4443 or 384-9935.

JUNIOR REPORTER, BY COMmunity newspaper. Experience preferred. Victoria Press, Box 571.

MAID WANTED FOR MOTEL, apply in person, Oxford Castle Inn, 133 Gorge East.

APPRENTICE GLAZIER REquired, experienced preferred. A and D Glass Co., 383-7141.

EXPERIENCED HAIRDRESSER needed for beauty salon in Oak Bay. 598-2922.

LIVE-IN MAID, HOUSECLEANing, cooking jobs. 385-5677.

EXPERIENCED UPHOLSTERER (cleaner), phone 385-3912.

21 HELP WANTED GENERAL

OPPORTUNITIES IN RETAIL MEAT MANAGEMENT
Opportunities for employment in the Co-operative Retailing System are now available to dynamic individuals with experience in the meat merchandising field. The retail outlets affiliated with this rapidly growing system are in need of meat managers, meat supervisors and meat cutters to fill both existing and newly created positions within their meat departments.
If you are interested in working for an organization which can provide substantial opportunities for advancement in this area then we invite you to submit detailed resumes to:
Personnel Department,
Box 2505,
New Westminster, B.C.
V3L 5C4.

STATION Submanager POSITION
A splendid opportunity is available for a Daily Colonist Submanager between 14 and 17 years of age in the VICTORIA WEST and BURNSIDE-MARIGOLD areas. The person required must be an early riser and capable of supervising and distributing required papers to the Carriers at the Colonist station, and other related duties. This is a salaried position. Previous experience as a newspaper carrier would be an advantage. The time involved would be for 6 days a week, with approx. 1½ hours each morning. For further information, contact Mr. Fox or Mr. Pollaruk at the Colonist Circulation Department, 383-4111.

SPECIAL HOME REQUIRED
An immediate home placement is required for 14 year old, emotionally disturbed boy. The placement will be based on a 3 month contract with possible renewal over a 1 year period. The fee for service is $900 per month, plus a maintenance rate for the boy's needs. Expectations of parents will include:
Working with a social worker to develop a plan to stabilize behaviour.
Working in conjunction with court, school and other systems as required.
A willingness to devote a good deal of time and energy to the child.
Interested persons please contact A. L. Pearce, Ministry of Human Resources, Therapeutic Home Section, 1627 Fort St., Victoria, V8S 1H9. Phone 598-5121, Thursday-Friday, 9 a.m.-4 p.m., this week, or Monday-Tuesday, 9 a.m.-4 p.m. next week.

SCHOOL DIS. No. 63 (SAANICH)
HALF-TIME SPEECH PATHOLOGIST
is required to provide itinerant service to school aged children in the Saanich School district. A university degree in Speech Pathology recognized by the Canadian Speech & C. Speech and Hearing Association and the Hearing Association and the tion, is necessary. Salary is dependent upon qualifications and experience. Applications are to be submitted before August 15, 1978 to:
A. C. Campbell,
Director of Instruction,
School District No. 63 (Saanich)
P.O. Box 2010,
Sidney, B.C. V8L 3S4

RETAIL MANAGEMENT TRAINEES
Fields Stores Ltd. has several opportunities for enthusiastic career-minded sales personnel. Our company has need for a supply of manager trainees, assistant managers. Must be willing to relocate and we are prepared to train them now. If you would like to join a successful organization and grow with it, please submit a complete resume to Victoria Press. Box 585.

NEVER A DULL MOMENT
Assistant to the property manager. For progressive real estate office. Knowledge of 1-write system and data processing an asset. Own transportation required. Duties include cashiering, typing, interviewing clients, inspecting houses, bright happy office. Salary to commensurate with experience. Apply to Victoria Press. Box 598.

NEVER A DULL MOMENT
Assistant to the property manager. For progressive Real Estate Office. Knowledge of 1-write system and data processing an asset. Own transportation required. Duties include cashiering, typing, interviewing clients, inspecting houses, bright happy office. Salary to commensurate with experience. Apply to Victoria Press Box 598.

ASSISTANT TO PROGRAMME director of the new James Bay Community Centre. Willing to work some weekends and evenings. Must possess good clerical skills, some bookkeeping, and be able to work with all age groups. Send resume care of Management Forum, James Bay Community School, 140 Oswego St. Deadline 3 p.m., July 31, 1978.

WILLIAMS
QUALITY MEATS 385 FORT ST.
386-9535 — 384-9626
has 2 positions open. Full time mature counter person. Experienced preferred but not required. Part-time student, afternoon help. Apply in person 795 Fort St.

DUE TO EXPANSION PROgram, local fire equipment company is looking for an ambitious person who is mechanically inclined and familiar with the city. Please send resume and salary expected to P.O. Box 1571.

WANTED IMMEDIATELY — EXperienced ledger, invoice and wage clerk. Resume and references required. Complete confidentiality. Permanent position. Victoria Press. Box 594.

EXPERIENCED HAIR STYLIST, full or part time. Old and new styles. Wage plus commission. 477-2372, 384-5523.

MANAGER-CARETAKER
For 28-suite adult building (Duncan) require mature, experienced resident manager. 477-5095.

EXPERIENCED CLEANER spotter presser required. Company benefits. Mrs. Copestick: 386-6701 for interview.

MATURE PARTICULAR COUPLE to caretake quality 50-suite apartment. Reply Victoria Press, Box 597.

PERSON WANTED TO OPERATE tour boat during summer. Must have valid small craft Master's license. Harbour Cruises. 383-6824.

EXPERIENCED WAITRESS - waiter wanted. Neat appearance. Apply in person, Smitty's Pancake House, 850 Douglas St.

MATURE EXPERIENCED PERson over 20 required for work in Resthome. Must be fond of the elderly. 384-4555.

URGENTLY REQUIRED
Experienced short-order cook required for small restaurant, Central Saanich. 652-1764.

WHOLESALER REQUIRES A warehouse driver, Class 3 licence minimum, all benefits. Reply Victoria Press. Box 591.

REQUIRED, FULL-TIME BAKER with experience. Immediately. Victoria Press Box 579.

EXPERIENCED BURROUGHS computer operator needed. 385-3461.

BABYSITTER REQUIRED, END of August. Prefer in my home, Fairfield area. 382-4480.

PARKER JOHNSON LTD. REquires experienced shinglers. Top wages and benefits. 382-9181.

WANT TO BE A MODEL? FOR more information call: 383-6059, 2-7 p.m. Monday to Friday.

BABYSITTER WANTED — James Bay area. Reliable. 383-7549.

MATURE COMPANION HOUSEkeeper (non-smoker, live-in) for one lady. 592-2693, 592-3580.

21 HELP WANTED GENERAL

A SPLENDID OPPORTUNITY is available for a Daily Colonist Submanager between 14 and 17 years of age in the VICTORIA WEST and BURNSIDE-MARIGOLD areas. The person required must be an early riser and capable of supervising and distributing required papers to the Carriers at the Colonist station, and other related duties. This is salaried position. Previous experience as a newspaper carrier would be an advantage. The time involved would be for 6 days a week, with approx. 1½ hours each morning. For further information, contact Mr. Fox or Mr. Polturuk at the Colonist Circulation Department, 383-4111.

CAREER OPPORTUNITY
Learn to service and sell pest control accounts. Become a government certified pest control operator. Excellent training program. Salary plus incentive. Vehicle supplied. Must have Grade 12 and clear driver's licence. Write to P.C.O. Pide Piper, 2005 Cook St., V8T 3P9.

GAS BAR ATTENDANT
Full time gas bar attendant required. Must be honest, reliable and capable of working without supervision. Experience in handling cash would be an asset. Clean-cut persons only need apply, to 212 Esquimalt Rd. Friday between 11 a.m.-3 p.m. No phone calls please.

RESIDENT-ASSISTANT MANAGER, experienced in janitorial maintenance, including swirlpool and sauna, general duties and relief. References required. Prestige 141 suites. 386-5322, 9 a.m. to 5 p.m. Concord.

MANAGER-CARETAKER
James Bay area, 38-unit apartment, no sauna or pool, please send resume to Victoria Press. Box 604.

23 OFFICE HELP

ADVERTISEMENTS IN THIS CLASSIFICATION MUST COMPLY WITH THE BRITISH COLUMBIA HUMAN RIGHTS ACT

CLERK REQUIRED BY MANAGEMENT ENGINEERING UNIT of Victoria & District Hospitals. Successful applicant must be experienced in office procedures, have 60 w.p.m. typing and be able to work alone with little supervision. Salary range: $869.75-$970.75 (1977), excellent fringe benefits.
Apply to:
Director of Personnel,
Royal Jubilee Hospital,
1900 Fort St.,
VICTORIA, B.C., V8R 1J8.
Applications accepted to August 4, 1978.

EXPERIENCED SECRETARY
Firm of chartered accountants has an opening for an experienced secretary. Top working conditions and excellent benefit package including car allowance, parking provided, dental plan, etc. our staff is aware of this opening. Your reply is confidential. Please advise full details of experience, present status, and availability to Post Office Box 515, Victoria, V8W 2N8.

CONSTRUCTION COMPANY REquires full time bookkeeper, experienced in general bookkeeping and other office work, concerning residential building construction. Applying please include hand-written resume and salary expectations. Your reply is confidential. Apply Victoria Press, Box 548.

LEGAL SECRETARY REQUIRED for Sidney Law Office, minimum of one-year experience required, with experience in estates and conveyancing an asset. Salary $850 and depending on experience. Applications for part-time employment also will be considered. Victoria Press Box 580.

OFFICE HELP REQUIRED
Good opportunity in a general insurance agency for a junior clerk with typing ability — car insurance knowledge helpful — salary negotiable. Reply to manager, Box 757, Victoria, B.C. V8W 2R3, stating education and previous experience.

ROYAL OAK AREA
Required immediately. Experienced junior bookkeeper with accurate typing skills. Ability to deal with public and perform receptionist functions. Own car necessary. Starting salary $650 per month. Please send resume to Victoria Press Box 523.

DENTAL RECEPTIONIST REquired immediately for preventive-oriented practice. Successful applicant must deal with public effectively and have good knowledge of basic bookkeeping and filing. Send complete resume to No. 17, 1537 Hillside Ave.

OPPORTUNITY
Interesting and challenging position involving telephone work with International Collection Agency. Must be aggressive and career minded. Previous experience not mandatory. Pleasant downtown office. 388-4494.

ACCOUNTANT FOR LOGGING operation, must be at least 3rd year C.G.A. student with related practical experience. Salary commensurate with ability, send resume to Mann Moulson and Co. 912-1175 Douglas.

INSURANCE
Typist required for General Insurance Dept. in congenial downtown office, at least 1-2 years' experience in Auto, and Home Owners, etc. Salary negotiable. Prime Personnel. 385-7012.

BOOKKEEPER-RECEPTIONIST
for private hospital required immediately must have 2 years book keeping experience including payroll. Typing skills preferred. Apply to Mrs. Chandler, Sandringham Hospital, 1650 Fort St.

PART-TIME BOOKKEEPER, half days, experience 1-Write and complete 2-Statements. Forward resume to Fernwood Community Association, 129 Gladstone, Victoria.

LEGAL SECRETARY
Super boss, super offices, combine these with your good skills in conveyancing. Good benefits, medical and dental. $1000 plus. Prime Personnel, 385-7012.

INSURANCE CLAIMS OFFICE requires proficient dicta-typist on full-time basis. Reply with full particulars and salary required to Victoria Press Box 366.

LEGAL SECRETARY TRAINEE required for Sidney Law Office. General office experience an asset. Send resume to Victoria Press Box 580.

RECEPTIONIST TYPIST FOR medical office. Experience not mandatory. Pleasant appearance and manner essential. Apply in writing to Victoria Press Box 543.

LARGE INVESTMENT FIRM REquires services of an experienced secretary with shorthand, for appointment and interview please call 388-5411.

OFFICE CLERK REQUIRED — duties include invoicing and general office procedures. Must be pleasant and enjoy people. Victoria Press. Box 576.

INSURANCE CLERK TYPIST REquired immediately, must have recent general insurance experience, salary negotiable. 386-6754.

WANTED: EXPERIENCED TYpist-receptionist and bookkeeper. Register now for temporary assignments. 385-9021.

BANK OF NOVA SCOTIA REquires experienced tellers, at the Hatley Park Branch, 2244 Sooke Rd., 478-9531.

LEGAL SECRETARY REQUIRED to work for lawyer in smaller firm with general practice. Please phone 382-6131.

RECEPTIONIST - TYPIST REquired for doctors office in Langford. Apply Victoria Press, Box 567.

BANK OF NOVA SCOTIA, HATley Park Branch, requires experienced loan clerk-typist, apply in person, 2244 Sooke Rd., 478-9531.

THANK YOU FOR APPLYING TO Box 509. The position has now been filled.

THANK YOU FOR APPLYING TO Box 319. The position has now been filled.

THANK YOU FOR APPLYING TO Box 597. The position has now been filled.

2 INTERESTING PR POSITIONS available August for outgoing personable individuals, call 388-5363.

22 OFFICE HELP

LEGAL SECRETARY REQUIRED for Duncan Law office. Write Victoria Press. Box 590.

BOOKKEEPER-ACCOUNTS PAYable, receivable. Typing. Sidney. 656-1157.

23 SKILLED TRADES

ADVERTISEMENTS IN THIS CLASSIFICATION MUST COMPLY WITH THE BRITISH COLUMBIA HUMAN RIGHTS ACT

REGISTERED NURSES
Supervisors $9.08 per hr. plus H.P.
General duty $7.77 per hr. plus H.P.
1977 rates to be adjusted:
GORGE ROAD HOSPITAL requires registered professionals to do rehabilitational and extended care nursing for holiday and weekend relief on all shifts. Can guarantee 3-5 shifts per week for entire summer.
Supervisors must be familiar with I.V. therapy and possess ability to obtain blood specimens.
Qualified applicants please apply to:
Personnel Office
63 Gorge Rd. East,
Victoria B.C. V9A 1L2

No. 1 Planerman
Required for a large, modern sawmill located on the west coast of Vancouver Island.
Applicants will have had extensive experience in:
Setting up, adjusting and making major and running repairs to Stetson-Ross MA-12 Planer.
Excellent working and living conditions. Full range of fringe benefits.
For further details apply to:
Employment Officer
Tahsis Company Ltd.
1201 W. Pender St.
Vancouver, B.C.
V6E 2V4

REGISTERED NURSES required for vacation relief in Coronary Intensive Care and Medical-Surgical areas. Full or Part Time. Extended Care Unit, permanent full time.
Apply:
Director of Nursing,
Cowichan District Hospital,
Cliplins Road,
Duncan, B.C., V9L 1E5.

CHIEF ENGINEER REQUIRED by Vancouver-based Marine Explorations Company. Operating a commercial submarine. Should have a marine mechanical background. Good leadership and organizational qualities. Send resume to H.M.E., 1174 Welsh St., North Vancouver, V7P 1V2.

JOURNEYMAN TRUCK MECHANIC
Required for immediate employment. General all around truck repair shop. Union rates prevail. Please reply in writing, stating experience and qualifications. Victoria Press. Box 602.

JOURNEYMEN MECHANICS
Required by GM dealer in Campbell River — Call Al Olson, collect, 112-287-9511.

QUALIFIED MECHANIC AND workshop foreman for the Ucuelet area. If you feel that you are qualified, apply in writing to Ozzard Services, P.O. Box 630, Ucuelet, V0R 3A0, stating qualifications, references and experience.

PERMANENT PART-TIME LAB technician required for the Ladysmith General Hospital. Salary as per HSA agreement. Contact Laboratory, Ladysmith General Hospital for further information.

EXPERIENCED MUFFLER INstaller wanted by Midas, Nanaimo. Top wages and commissions and working conditions to the right person. Salary negotiable. 2055 Estevan Road, Nanaimo. 753-2424.

FRAMERS WANTED, 2-3 months period, experienced only. Brooks, Alberta. 362-5887 after hours.

EXPERIENCED KEYPUNCH OPerators needed, flexible hours. Contact Mrs. Russell, 479-7117 or 479-4068.

EXPERIENCED TRANSMISSION technician required for Victoria's oldest service centre. 384-2313, 479-1102.

RELIABLE FRAMING CREW wanted for the beginning of August, 477-4877.

TIME CONTROL OPERATOR REquired by large dealership. 384-8174, Mr. Barry Dults.

24 SALES PERSONS and AGENTS

ADVERTISEMENTS IN THIS CLASSIFICATION MUST COMPLY WITH THE BRITISH COLUMBIA HUMAN RIGHTS ACT

REAL ESTATE LICENCEES
Investigate our modern facilities in the Quadra Centre near McKenzie. Convenient to all the expanding, growing areas of the Capital region and free from the hassle of downtown traffic. We offer a generous escalating commission split, mortgage proc. fees, free parking as well as related Trust Company benefits of estate sales, bridge financing, across Canada referrals, relocation services, etc. National Trust is growing and you can benefit from the stability, experience and prestige offered by National Trust. For an interview call Stan James, 479-7161, or res. 592-3740 evenings.

TOWN AND COUNTRY SHOPS A leader in ladies' fashions requires MANAGEMENT and SALES-PEOPLE for their new store opening in the HARBOUR SQUARE in Victoria. We offer exciting career opportunities to intelligent and highly motivated personnel, who are prepared to work hard and meet many challenges. If you are fashion conscious and enjoy selling please apply in person to the Canada Employment Centre, 810 Fort St., Victoria, B.C. Order No. 3553.

CANADIAN OIL COMPANY urgently needs dependable person for industrial sales territory. No relocation. We are an expanding AAA-1 firm established since 1932. We offer plenty of fringe benefits. Liberal commissions, plus bonus and opportunity for advancement. No experience necessary. We train. For personal interview, write a letter and tell me about yourself to: M. Hendrix, Sales Manager, Southwestern Petroleum Canada Ltd., 87 West Drive, Brampton, Ont. L6T 2J6.

WE REQUIRE AN EXCLUSIVE sales agent for Alberta territory. No family or other ties. 12th grade with some successful sales experience. Must be prepared to live in Calgary and travel throughout the province, covering our dealer accounts on a regular basis. One month training in Victoria and Vancouver. In reply please state: age, address, telephone number and experience to Victoria Press Box 561.

REAL ESTATE
Join a successful team. Active in Residential and Commercial Sales supported by Appraisal and Property Management departments. We have openings in both our Quadra St. and Oak Bay offices. Call: DON TREGEAR at 386-3124 or res. 477-4691.
SEASPRAY PROPERTIES LTD.

PROGRESSIVE CONSTRUCTION Co. requires salesperson to sell Townhouse Project. Requirements are that person to be enthusiastic, outgoing, capable of working on their own. Must be attractive in appearance. Remuneration to be salary plus bonus for each Unit sold. Please reply to Victoria Press Box 341 stating qualifications for position.

CAREER SALES POSITION
Unlimited earnings. 2-year training program. Call Neil Clark for interview. 386-3570.

24 SALES PERSONS and AGENTS

BBTV
Block Bros.
Real Estate Career Training Produces Success
Block Bros. will train you in sound proven methods enabling you to quickly reach your desired level of success in prestige selling. A few samples are: The NEW "KEROX" In-depth "Professional Selling Skills" technique, the NEW "In-House" VIDEO TV Training program. Successful, prestigious sales people aren't born, they are created through planned training. Call today. Interviews by appointment only.
Colwood: 478-5561 — R. Kershaw
Blanshard: 386-3231
Don Anderson Bruce Copp
Shelbourne: 477-1841 Bob Cullum
BLOCK BROS. REALTY LTD.

GM DEALERSHIP
REQUIRES
Two experienced salespersons to join our used car sales team. Excellent income and company benefits.
For Further Information
PLEASE CONTACT
Bruce Lockhart Sr.
385-5777
CORNELL GM
3050 DOUGLAS ST.

LIFE INSURANCE AGENT!
Established General Insurance agency wishes to broaden its services to the life insurance field. We require a currently licensed, successful life underwriter to contact our hundreds of built-in and ever increasing fire insurance clients. Please send complete resume to Victoria Press, Box 587.

AUTOMOBILE SALESPERSON
Outstanding sales opportunity for man or woman to sell Canada's Top Import car. Excellent remuneration plan, company car, congenial working environment and other fringe benefits. Apply to Mr. Boothman, Honda Car Centre, 909 Yates St.

ADVERTISING SALESPERSON must be experienced, for Southern Vancouver Island weekly newspaper. Please apply in writing, Victoria Press, Box 605.

KNOWLEDGEABLE TRANSMISsion service sales manager, required for Victoria's oldest service centre. 384-2313, 479-1102.

COMMISSION SALES PEOPLE wanted to sell renovation and new construction. Call 382-5154 between 5 and 6 p.m. only.

SALES POSITION FOR VICTOria. Call 754-6241, Nanaimo, for a recorded message.

TELEPHONE SALESMEN. TIX. ads. Good sponsors. Pros only. 388-7335.

25 T

36 BUSINESS SERVICES and DIRECTORY

Carpets and Linoleum

PARKER, JOHNSTON LTD.
1855 BLANSHARD 382-9181
OUTDOOR TURF
CARPETING
$4.99 SQ. YD.
CARPET REMNANTS
½ PRICE ! ! !

EDGAR and MINER
650 HILLSIDE
386-6200
CARPETS, LINO, FLOOR TILE
Commercial and Residential
EXPERTS
"A PROFESSIONAL APPROACH WITH GUARANTEED SERVICE"

HOURIGAN'S
CARPETS AND LINOS LTD.
FLOOR COVERING SPECIALISTS
715 PANDORA AVE. 386-2401

CARPETS, LINO, TILE, PROFESSIONALLY installed. All works guaranteed, free estimates. 382-9326.

CARPET LINO AND TILES, SUPPLIED and installed, carpet installation $1.50 per yard, lino $1.75 per yard. Phone 479-8807, 388-4413.

JOURNEYMAN CARPET LAYER, guaranteed work, reasonable rates, phone after 4, 478-5638.

CARPET AND LINO, INSTALLATION, repairs, re-stretches. 595-6855. Please leave message.

Carpet Cleaning

HAVE YOUR CARPETS AND furniture look their best, when they are steam cleaned to your satisfaction right in front of your eyes. Phone 595-3585.

GARDEN CITY CARPET CARE. July Special, average living, dining, hall way, $48. 385-3912.

RON'S CARPET CLEANING
9c a square foot. 384-6110.

Cement Contractors

MR. CEMENT
Sidewalks, patios, retaining walls, driveways, cement repairs, rock walls a specialty. Free estimates: 592-9627.

RETAINING WALLS, DRIVEWAYS, sidewalks, patios, basements, etc. Also stonework. Free estimates. 479-7548.

SIDEWALKS, DRIVEWAY, stone blocks, bricklaying, concrete pools repairing. Guaranteed job. 386-0846.

SPECIALIZE IN BASEMENTS, carport, sidewalks, patios. Free estimates. 388-4806.

Cleanup Services

CLEANUPS
Any type hauling. Prompt service and reasonable rates by University Student.
592-6939

NO CHARGE AND UP
Two young responsible men have large truck. Basement, attics, composts, etc. Very reasonable. Bob's. 386-2451 anytime

385-8198
4 BROTHERS — ALL AREAS
FREE ESTIMATES — ANYTIME
Cleanups, hauling, manual labour. Small Bobcat service. Dependable.

TRY US, REASONABLE RATES, basement cleanup, garbage hauled away, compost heaps. Dependable. 479-8807, 388-4413.

CLEANUPS AND HAULING, junk, furniture, composts, garages, yards, basements. Free estimates. Eugene, 383-3328.

NO CHARGE REMOVAL OF anything useful and clean-up balance. 385-8385, 388-6275 usager 877 anytime.

REASONABLE CLEAN-UP. Yards, basements, etc., also hauling; free estimates. 479-5823. 655-5671.

MOVING IN OR OUT
Complete vacant house cleanup, basements, attics etc. 479-1219, 386-3982.

CLEANUP MAN AND EMPTY truck looking for work, reasonable. 385-7965.

BASEMENTS, GARDENS, COMposts, hauling. Reasonable. 652-3758, anytime.

ALL TYPES CLEAN-UP, GUTter cleaned and renewed. Free estimates. 388-4630.

COMPOST AND BASEMENT cleanup at a sensible price. 813-5901.

THREE WAY CLEANUP. REAsonable rates. 383-1866.

MAN WITH PICKUP, SMALL cleanups, anytime. Kelly, 386-6049.

Contractors

WHEATON
CONSTRUCTION LTD.
General Contractors
Building Consultants
385-5702

CLARK'S CONSTRUCTION
Residential and commercial framing, finishing — custom homes, renovations and additions, all types of concrete work. Free estimates. New concrete Strip-easy Forms for rent, 479-3020.

GARY WEBB
CONSTRUCTION
"CONCERNED WITH QUALITY"
656-7087

T. & C. BUILDERS LTD.
Framing
385-5293 385-8587

SITE CONSTRUCTION
Framing, renovations, additions, sundecks, free estimates 384-5129, 384-8075 pager 1116.

JONES BROS.
Home construction from excavation to any stage you desire at a reasonable price.
656-2164 656-3460

FRAMING, FINISHING AND SIDing done. K. Heyde Construction, 479-5640.

FAST, EFFICIENT FRAMING crew. After 5, John, 382-0512, Don 383-1018.

FARMER CONSTRUCTION
Design — Renovations
388-5121

ALPINE CEDAR HOMES
Custom Designs — Cottages —
652-4113.

WIRING, PLUMBING, CARpentry, etc. All trades, 382-5362 or 478-1560 evenings.

Drafting

BUILDING AND RENOVATION plans, fidelity design. 383-3197.

Draperies

HOURIGAN'S
Floor Covering Specialists
CUSTOM
DRAPERIES
—Bedspreads—
PROMPT IN-HOME SERVICE
715 PANDORA AVE. 386-2401

DRAPES FOR LESS
Buy custom-made drapes direct from the drapery manufacturer. Drapery tracks supplied and installed. Free estimates. Residential and commercial. Empress Draperies Ltd., 1802 Cook St. (next to Cubbon) 385-3011.

Pacific Draperies
CUSTOM MADE DRAPERIES
Commercial and Residential
Specialists
650 Hillside 388-4613

DRAPES, SLIPCOVERS, camper cushions, boat cushions. Reasonable. Workmanship guaranteed. 595-8340.

Dressmaking

PROFESSIONAL DRESSMAKING, custom fit, imported fabrics available, specializing in bridal and formal wear. 384-4711.

ALTERATIONS, MEN'S AND WOmen's clothing, 20 years' experience. Phone 383-2803.

DRESSMAKING, PATTERN MAKing. Reasonable. Please call Betty at 384-4674.

36 BUSINESS SERVICES and DIRECTORY

Drywall

HOLLANDIA DRYWALL
Complete High quality drywall service. 20 years experience. Please phone 479-7641.

"SPRAYMAN"
Specializing in all types of texture ceilings and walls, satisfaction guaranteed. 652-3601.

FOR A SUPERB DRYWALL JOB at a reasonable price, phone 652-5752 anytime.

Electrical Contractors

ROBERT G. HELLER ELECTRIC, very reasonable rates on rewiring or new construction, additions, electric heating, residential or commercial. 478-4032.

DO YOU HAVE SMALL ELECtrical wiring jobs? No one is interested? Please call evenings. 652-5809.

OLDER HOMES REWIRED — NO down payment. We finance at bank rates with approved credit. EDDY'S ELECTRIC — 385-7666

LICENSED ELECTRICIAN WILL do new wiring, rewiring, stove repair. 479-9765.

ELECTRICIAN, FREE ESTimates. Call Bernie, 386-1094.

Excavating

EXCAVATING, LAND CLEARing, road building, demolition, sand and gravel equipment rentals, 24-hour service. Radio controlled.
O.K. Trucking Co. Ltd.
Bus. Office, 2840 Nanaimo, 386-7474
Dispatcher, 2720 Turner, 382-6136.

385-8198
4 BROTHERS — ALL AREAS
FREE ESTIMATES — ANYTIME
Levelling, backfilling, lawn preparations, filling, Bobcat Service.

MATTSON BOBCAT SERVICE
Basements, post holes, landscaping, septic fields. We do it all. For an estimate call 384-0277.

DICK MORTON EXCAVATING
Quality work — reasonable rates, backhoe rental, septic fields, sewers and drains. 479-8480.

JUAN DE FUCA (BOBCAT) SERvices. Landscaping, backfilling, etc. 388-5464, Pager 623.

ROBERTSONS EXCAVATING — 450 Case, land clearing, bulldozing and backhoe. 595-8530.

LAND CLEARING, BULDOZING, selective logging, standing and felled timbed wanted. 658-5046.

BISSENDEN EXCAVATING, SEPtic fields, drains, etc. Reasonable. 598-4490.

MCCREEDY BACKHOE — BULLdozing, Septic fields, hauling. Good rates. 479-3063.

EXCAVATING, HAULING, LAND clearing, sewer drainage. Phone Amar's 384-4683.

Fencing

ISLAND CHAIN LINK FENCING LTD.
Fencing in wire or wood
Small jobs a speciality
477-0332

EUROPEAN CRAFTSMAN, ALL types of fencing and repairs. Guaranteed work. 721-3759 Gordon Head.

FENCES BUILT AND REpaired, any style, free estimates. 382-2732, 478-1050.

PACIFIC FENCING 592-4161
Chain link - wood -screen block.

Flooring and Sanding

M & M FLOOR
COMPLETE FLOOR CENTRE
Hardwood, Carpets and Linos
532 William St., 384-0343
Nights: Al 386-3078—Mike 652-4308

Furniture Refinishing

WILFRED GENEST. REPAIR and refinish all types of furniture. 32 years of experience. 595-1054.

Gardening

385-8198
4 BROTHERS — ALL AREAS
FREE ESTIMATES — ANYTIME
Rototilling, yard cleanups, power racking, aerating, new lawn preparations, etc. Bobcat service. HAY! Lawns, fields, vacant lot. Equipment for all this, we got Weeds, Brush, Short and tall. Call us, we can cut it all. HOURLY RATES OR MONTHLY CONTRACT, DEPENDABLE.

BARKER LANDSCAPING
Landscape-Gardening Specialists. Competitive rates on: Commercial-residential maintenance; re-designing; clean-ups, B.C. certified pesticide applications by licenced sprayer for weeds or insects-pests. 595-8323.

QUALITY GARDENING
Is your garden too much for you to handle alone? Don't be discouraged, I can help you! Maintanance, weeding, lawns, pruning, spraying, clean-ups, etc. 478-0278.

HARVEYS' LANDSCAPING
Experienced Chinese gardener, designing — redesigning — new lawns, — all phases. Fong, 479-7078, 384-8621.

CREATIVE LANDSCAPING
Designing, and artistic layouts. Free estimates. Residential, commercial. Maintenance, cleanups. Dutch horticultural background. Over 25 yrs. experience. 477-7882.

Garden Clean-Up
Digging and edging beds, rototilling, power raking, new lawns, garden maintenance and landscaping. 13 years experience. 595-2500.

E. JACOBSEN'S GARDEN MAINtenance. Regular lawn and garden maintenance, cleanup. Scandinavian workmanship, personally owned and operated. 479-6422.

DUTCH LANDSCAPERS
New lawns, cleanups, low maintenance, gardens, planting, designing, rockeries. Free estimates. 478-1023.

JOHN'S HARD WORKING
Gardening and cleanup, lawns, gardens, contouring overgrown yards, hauling. $3.75 per hour. Before 8:00 a.m. John 595-2453.

GRUNOW LANDSCAPING, LAWN seeding, turfing, some rototilling, power raking and lawn cutting, 384-1941.

LAWN CUTTING, GARDEN clean-ups, refuse removal, pruning, regular maintenance service. 479-8807, 388-4413.

LICENSED GARDENER
Clean up, pruning etc. Gardening year round by contract. G. Barta 474-2680.

GARDEN CARE, LAWNS, MAINtenance, pruning, clean ups, landscaping. 25 years experience. 652-3758 anyttime.

ENGLISH GARDENER, FULL maintenance, pruning, 30 yrs. experience. 656-3259.

EXPERIENCED GARDENER for hire, will discuss cost. Phone 598-7691.

HERBALIST STUDENT WILL DO summer gardening chores. Call 382-1231.

ROTOTILLING AND LAWN maintenance for small garden tractor, 479-3679. Call Al.

POWER RAKING, GARDEN cleanup, large truck. 479-4067 after 6 p.m.

Glass and Glazing

WINDOWS
Change wood to aluminum, single to thermo with Everbrite. Phone 384-1423, 658-8817 evenings.

Handymen

JOHN THE HANDYMAN
Journeyman, electrician. "Jack of all trades". Phone 595-4842 if no answer call 388-4413.

UVIC STUDENT EAGER FOR work. Will landscape, paint, make repairs around your home. Call 384-9630.

HANDYMAN, LAWN MOWING, general cleanup, small repairs. No job too small. 479-0612.

1-2-3 CLEANUP AND GARDENing services. Reasonable rates, it's as easy as 1-2-2. 477-2129.

Hauling

3-TON DUMP, GENERAL HAULing, cleanups, topsoil, etc. Reasonable. 385-7965.

CLEAN-UPS AND HAULING. Gravel, sand, topsoil. Eugene. 383-3328.

QUICK SERVICE — ALL TYPE cleanups, etc. Call Fong, 479-7078, 384-8621.

REASONABLE RATES ON SAND, gravel, crushed rock, etc. 384-4014.

36 BUSINESS SERVICES and DIRECTORY

Home Improvements

HOT TUBS
SAUNAS
FREE ESTIMATES
Kosmar Industries
2951 Bridge St.
384-2623, 479-9492 after 5 p.m.

SOMERSBY
Manufacturers of wooden windows, thermo or single glazed. Repairs to anything in wood. Finished lumber and mouldings.
Cr Hillside and Bridge 388-6645

Insulation

SAVE MONEY ON YOUR HEATing bills this winter. Insulate with K19. For your free estimate, advice on federal grant and finance call Shu, 383-3063. White Heather Enterprises. Approved for B.C. Hydro financing, all materials C.M.H.C. approved.

Interior Decorators

MURALIST
Life size murals in your home to emphasize period, character, or to add richness to your environment. Exhibits. 382-7654.

Landscaping

BARKER
LANDSCAPING LTD.
Lawn specialists, shrubs, rockeries, walls, pools, etc. Lawn and garden maintenance. Free estimates. 595-8323.

385-8198
4 BROTHERS — ALL AREAS
FREE ESTIMATES — ANYTIME
New lawn preparations, seeding, rototilling. Bobcat service.

SAANICH LANDSCAPING
Stonework; Patios, sidewalks, driveways. Complete Landscaping. The lowest price! 479-6490.

SCOTIA LANDSCAPING, RETaining walls, facing, patio slate, landscaping, 385-4874.

DUTCH LANDSCAPERS
Free estimates. 478-1023

Masonry

TOP QUALITY MASONRY AT reasonable rates. Fireplaces, chimneys, bricks, block and stonework. Guaranteed. Phone Armando's Masonry, 595-7327.

25 YEARS EXPERIENCE, brick, block, stone and slate. Chimneys, fireplace facings, etc. Phone Doug, 652-5819.

ALL TYPES OF STONEWORK, over 25 years' experience, 386-9195.

FIREPLACE SPECIALIST
20 years experience — 479-5075

Moving and Storage

BARRY'S DELIVERY
House, office and apartment moving. Prompt, courteous service from experienced professionals at reasonable rates. Appointments available for month end. Totally insured. Clean new equipment. Call 382-4434.

MOVING?
J AND J
MOVING AND STORAGE LTD.
Full storage facilities. Boxes supplied at cost. Hourly rates or firm price. Big or small, we guarantee all. 388-9323, 8-5 p.m., 6 days a week.

VICTORIA CITY MOVERS. Phone day or night, confirmed price or reasonable rates. Dependable and courteous. Free estimates, no obligation. Call 384-5129, 384-8075 pager 1116.

FRANK'S DELIVERY
Move and pickup delivery service. $10 an hour. One man $10, 2 men $15.50. Also parcel and courier service available; $1.95 each delivery under 30 lbs. 382-5275.

TREMBLAY AND QUILLAN Moving and Delivery. Very reasonable rates. Special rate for pensioners. 7 days a week. Phone 384-6436.

FLATDECK GOING TO PRINCE George, Burns Lake, August 1. Looking for load to 8,000 lbs., 382-7561.

G & G MOVERS
Furniture and cartage, experienced and fully insured 385-6221, eves 477-1485.

WHY PAY BIG PRICES? EXPErienced, reliable, reasonable. Pensioner rates. 382-5625.

ASTRAL MOVES
anywhere, anytime, reliable, 24 hours. 386-3690.

MOVING AND DELIVERIES. APpliances, furniture, households. Eugene. 383-3528.

STORAGE LOCKERS, $10 PER month and up. Phone 388-5714.

Painters and Decorators

BROTHERS PAINTING AND DECORATING
Free appraisals, cost consultant. All types of painting. All types of repairs. Commercial, farm, residential. Lowest rates. Terms. Work guaranteed. 383-8112.

WHITE HEATHER ENTEPRISES. For all your painting, decorating and drywall needs. Old country tradesman. Lowest rates. Special rates for Old Age Pensioners. For your free estimate call Jim. 383-3043.

OLD AGE PENSIONERS PREferred, exterior house painting; a quality job at a reasonable price, phone Garth Glover Painting, for a free estimate. 385-6422.

W. E. FERRIDAY PAINTING, INterior and exterior by experienced tradesmen, no job too small; reasonable rates. Days 384-1513, evenings 477-2843.

WESTERN TEX COATING LTD. ALL TYPES OF PAINTING AND REPAIRS. EXCELLENT RATES. WRITTEN GUARANTEE. FREE estimates. 598-1233.

EXPERIENCED ENGLISH DECOrator, quality painting and decorating. Reasonable rates, free estimates. Phone Michael 598-7990 or 598-1762.

EXP. ENGLISH PAINTER
Int. and Ext., 36 yrs. exp.
Paper-hanging, Minor Repairs
Free Estimates. Anytime 478-1810

PAINTING AND DECORATING, reasonable rates, satisfaction guaranteed. Terms. 595-4905. 479-2473.

IMMEDIATE SERVICE
Interior, exterior, quality painting and papering. Free estimates. Low rates. 478-0992.

ARE YOU LOOKING FOR AN inexpensive yet experienced painter? Interior or exterior, no job too small. Call Luis 384-6104.

B.M.B. PAINTING AND ROOFING Ltd. Residential and commercial, free estimates, reasonable rates. 642-4522.

DOWSON PAINTING CONTRACTOR, RESIDENTIAL COMMERCIAL; WORK GUARANTEED. Free estimates. 385-6042.

WAYNE'S PAINTING AND DEcorating. Finest work at reasonable rates. Free estimates. 386-7419.

HOWARDS PAINTING, SPECIAlizing in residential decorating, for 3 generations. 598-5824.

EXPERIENCED PAINTER needs work. Low rates, interior, and small exterior. 592-0393.

PAINTING AND SMALL RENOvations, interior, exterior, reasonable rates. 386-3820, Mike.

EAGLES CONTRACTING, PAINTing, renovations, of all sorts, free estimates. 474-1998.

PAINTING, INSIDE AND OUT. General repairs, reasonable. Free estimates. 479-4446.

EXTERIOR AND INTERIOR painting, reasonable rates, free estimates. 383-9133.

EXTERIOR HOUSE PAINTING, reasonable prices. Phone 595-6853, please leave message.

INTERIOR EXTERIOR
10 years experience, very reasonable. Call Alexander, 388-6585.

ALL TYPES PAINTING, GUTTER renewal, work guaranteed. Reasonable. Free estimates. 386-6630.

EXPERT PAINTING, 12 YEARS experience, very reasonable. 386-0876.

EXTERIOR SPECIALIST, NO home too difficult, free estimates, all work guaranteed. 598-4994.

SEMI-RETIRED, QUALITY work. Albert Roberts, 388-5631.

36 BUSINESS SERVICES and DIRECTORY

Painters and Decorators

ISLAND
DECORATORS
Painters Paperhangers
Spray Painters
Plaster Repairs
Gyproc Filling
383-9059 Eves. 595-7103

CLARK AND PATTISON PAINTING CONTRACTORS LTD. Specializing in sand blasting, spray painting, wall coverings and special coatings.
"We Cover The Island"
Victoria 384-8831 384-0443
Nanaimo 754-5321
Courtenay 336-2296

Paving

DICKS PAVING, SPECIALIZING in blacktop, jet sealing, and patching. Conditional guarantee. 479-9818 evenings.

Photographers

DISTINCTIVE NATURAL PHOtography. Experienced professional. Reasonable rates. Phone 656-2812.

Plasterers

STUCCO
New homes, older homes. Reasonable prices. Brook Plastering. Call 478-8775.

THO'S STUDDERS' STUCCO AND plastering, is the best buy in town, guaranteed workmanship. Call 592-1668 or 392-2111.

FRIEDRICH PLASTERING AND stucco. Patching specialists, older home "renewal." 656-2064.

COLEMAN PLASTERING
Lath, plaster and stucco. 478-9976.

PLASTER, STUCCO, REPAIRS, reasonable. 479-4779, 479-7477.

STUCCO AND PLASTER PATCHing. 30 years experience. 477-1681.

Plumbing and Heating

ANY TYPE OF PLUMBING reasonable rates, reliable plumber, 24-hour service. 477-5742.

DAVID'S PLUMBING
For all your plumbing needs — including HW tanks. 386-8881.

PLUMBING AND RENOVATIONS. 18 yrs. experience. Low rates. 24 hour service. 652-5813.

GUARANTEED, GOOD, LOWcost work McKinnon Plumbing. 595-8036.

Roofing and Siding

TRWIN INDUSTRIES LTD., solid vinyl siding, aluminum siding, soffits, gutters, shutters. 382-5154.

PARKER JOHNSTON LTD.
1655 BLANSHARD. 382-9181.
"Roofing Victoria Since 1935"

TAR AND GRAVEL ROOFING, reroofing and repair. Phone 382-4493.

TIP TOE ROOFING
Cedar shakes, shingles, asphalt shingling, call 382-5954.

NEIGHBORHOOD ROOFING AND siding. Phone Bill after 7 p.m. 388-7905.

Signs

FOR FAST AND EXPERT SIGN service. Free estimates. 478-0163.

Sundecks

7 OAKS WATERPROOFING SYSTems. New and old sundecks, factory approved applicators. CMHC approved, materials. "Guarantee" in writing. For free estimates phone Doug 478-7552.

WESTERN TEX COATING LTD. PROFESSIONAL INSTALLATION OF DECK COATING FOR NEW OR OLD DECKS. FREE ESTIMATES. 595-1233.

Tailors

SORENSON'S TAILOR AND DEsigner, specialist in ladies suits and coats. Men and Ladies alterations, 2230 Oak Bay Ave. 598-2115.

SUPERIOR VALET SERVICE
Alterations, repairs, dressmaking, formal wear, dry cleaning, O.A.P. rates 616 Admirals. 383-3211.

OAK BAY TAILORS
Tailoring, alterations ladies and men Quality leather alterations. 1826 Oak Bay Ave. 598-4131

BRITISH CUSTOM TAILORS
1311 BLANSHARD 383-2622

Tree Service

GARDEN CITY TREE SERVICE, spraying, pruning, topping, and removal, fast, courteous service, free estimates 592-6257.

MT. VIEW TREE SERVICE
"Everything in Trees"
Fully insured. 479-3873 (24 hr.)

CUSTOM FALLING AND TOPping. Fully insured. 385-7013 anytime.

SKIPS TREE SERVICE, VERY reasonable rates, free estimates. 479-5342.

BIG WIND TREE SERVICE
low rates 386-6115

TREE WORK, ANY AREA, rates negotiable. 383-4435 anytime.

Upholstery

ACE UPHOLSTERY
477-0455
Quality workmanship. European craftsman. Free estimate.

FURNITURE UPHOLSTERED and repaired, workmanship guaranteed, reasonable rates, free estimates. 388-5936, evenings 386-8670.

HAVE VICTORIA VINYL masters expertly repair pools, boats, car, furniture, etc. 479-0623.

Vacuum Repairs

FILTEX VACUUM SYSTEMS, 383-0242. Fred Blake, Apex Agencies, 576 Yates.

Window Cleaning

WINDOWS WASHED. AVERAGE house $9. Call 478-9461. Thank you.

38 TRAVEL

ATTENTION MAUI CONDO owners not currently in or considering leaving rental pool, Local experienced Canadian with 5 years knowledge off Maui Condo conditions is moving to Kaanapali August 15, '78 as an owner representative for all matters excluding rentals. For further information call 477-4906 or (808-661-0127 after August 15).

Kaanapali Beach
Maui
1-bedroom condominiums on beautiful white sand beach. Call 479-7117 before 5 p.m. or 383-7642 after 5 p.m. and weekends, ask for Percy or leave message.

MAUI
Deluxe 2-bedroom, fully-furnished condominium. Located on a safe sandy beach. Available August and September.
O.K. Trucking Co. Ltd. 386-3414

LEARN CELESTIAL AND COASTal navigation, cruising south this fall aboard a 70' motor-sailer. Share expenses. 382-3850.

WAIKIKI — $369
14 Nights — Air and Hotel
Western Canada Travel 382-6160

MAUI, DELUXE ONE-BEDROOM condominium, beach, pool, tennis. Off-season rates. 592-9251.

WAIKIKI ONE BEDROOM condo available, November, December. 388-6474.

39 PERSONALS

WOMAN 25, NEW TO VICTORIA, and husband at sea for long periods of time, would like to meet other lonely people (who may be in same situation. Have young kids who enjoy outings to beach etc. If you are in need of companionship, I would like to hear from you, Victoria Press, Box 551.

TRUTH IN PACKAGING
Not good looking, overweight male 40, 6'3" would like to meet woman who enjoys sports, camping, fishing and the outdoors in general. I am employed, love children, music, have fantastic sense of humour, and tired of being alone. Write Victoria Press, Box 558.

ATTRACTIVE DIVORCED woman, 50 years young, new to Victoria, lived many years abroad, good hostess, social graces would like to meet attractive independently wealthy unattached male, 50-55 to share good life on this beautiful Island. Photo and phone number please to Victoria Press, Box 562.

DIAL-A-PRAYER
Distressed, discouraged, lonely, phone 595-3633.

WIDOW SEEKS HONEST REfined gentleman in 40's or 50's should be steady employed or financially secure. Have a zest for living, fond of outdoors, home life, good music, people and animals. Sincere only. Victoria Press Box 559.

LONELY SINGLE MALE LATE forties with means, wishes companionship of female, same age or older, or couples for outings and social evenings. Phone number and picture if possible. Victoria Press, Box 595.

HOW DOES A LADY, 32, ATtractive (? children), meet a "Gentleman", for a meaningful relationship? Is there a businessman 34-45, to share social activities? No marrieds or swingers. Details to Victoria Press Box 556.

ATTRACTIVE LADY EARLY 50'S likes gourmet cooking, gardening, travelling, dancing. Desires to meet refined compatible secure gentleman. Preferably a professional or businessman. Victoria Press, Box 600.

ATTRACTIVE COUPLE, LATE twenties, would like to meet other couple or single men or women for mutual enjoyment. Snap appreciated but, not necessary. Victoria Press, Box 573.

LOUIS JOSEPH 'CHUCK" DORE, last known address Parksville, B.C. or anyone knowing his whereabouts please contact Victoria Press Box 578 on a matter of urgent, personal concern.

INTERNATIONAL ASSOCIATION Cancer victims and friends to comfort and inform, 477-6081, 652-2828.

COUPLE, BROAD MINDED WISH to meet others. Various interests. Discretion assured. sunbathing, etc. Victoria Press, Box 555.

SOMETIMES A PROBLEM hurts less if you share it. We listen. NEED Crisis Line. 386-6323.

WHO CARES IF YOU ARE pregnant? Birthright does. Phone 384-1431.

40 BUSINESS PERSONALS

INCORPORATE!
$70 plus filing fees — obtain your lawyer-supervised incorporation over the phone—fast! Call Self-Counsel Services toll-free, 112-800-663-3007. Chargex and Mastercharge accepted.

DIVORCE!
$100 plus filing fees — Obtain your lawyer supervised divorce over the phone— fast! Call Self-Counsel Services Toll-Free 112-800-663-3007. Chargex and Mastercharge accepted.

BABYSITTING
Senior students, competent and experienced. Vic West or Gorge areas. Rates reasonable. Call Sitting Sisters. 386-9046 before 8 p.m.

DIVORCE EVIDENCE OBTAINED
Professional service, reasonable rates, government licenced and bonded. Free estimates. 383-3311 24 hours.

NAILS NAILS NAILS
Beautiful new product, no worries of your own nails being ruined. Super for nail biters or just wanting long nails. Fully qualified Perma Nail Operator. 385-9019.

FLYSCREENS, QUOTED AND fitted. Also patio screen doors. Long established. Phone H. Duncan Ltd., 385-4258.

DIVORCE PAPERS, DOCUments, manuscripts, etc., expertly typed. Phone 386-9617.

MRS. PAYN-JONES, TRANCE medium, questions answered. 386-3603.

HYPNOSIS THERAPY
Stress, personal problems
CALL INSIGHT, 595-6782

ROAN SOUND PRODUCTION. Tape Duplication, Recording Services, Weddings, meetings, etc. 384-6116.

SAVE 35 PER CENT ON YOUR next perm wave. Phone Nels Todd, 383-2613.

CASH FOR REFRIGERATORS, freezers, ranges, washers, dryers, dishwashers. 592-4222.

LONELY? WRITE WORLD DATing Agency; confidential. 1315 Blanshard St., Victoria.

WHOLESALE JEWELRY AND macrame supplies. House of Orange, 530 Hillside. 384-1917 free.

CARD READING IN DEPTH
652-1765

42 EDUCATION

PARKDALE DAYCARE CENTER is accepting applications for September. Ages: 3-5. In area of Tolmie and Jackson, near Woodwards. 386-6051 or leave message at 382-7513.

TUTORING — PROFESSIONAL help by experienced teacher. French, math, new and old methods. 598-2331.

INSTRUCTION FOR YOGA, Speech and Drama. For information please call Gloria Street at 384-0797.

60 FUEL

WOOD - WOOD
One big load mixed wood, $9.95.
One big load mill wood, $28.95.
BEST FUEL 384-5324

SPLIT ALDER FOR SALE, quick delivery. 642-4429 or 642-5181 evenings.

63 TIMBER

WANTED TIMBER
FELLED, BUCKED or STANDING
Fir, Cedar or Hemlock
Ideal Sawmill Ltd. 385-0441

WANTED, ON FELLED TIMBER wanted. Selective logging, Bulldozing, and land clearing. 658-5046.

CUSTOM LOGGING AND MILLing on contract or hourly basis. 642-5563, 478-2284.

TIMBER WANTED STANDING or felled. Top prices paid. 385-7013 anytime.

FALLING CONTRACTS WANTED. Ready to go. 385-7013, anytime.

65 BUILDING SUPPLIES

GREATER VICTORIA
HARDWARE
BUILDING AND FUEL
SUPPLIES CO-OP
ASSOCIATION
388-8276

Fibreglass Insulation Specialists

Prices per 1,000 sq. ft.
R7 — 2½" — $ 76.47
R12 — 4" — $135.72
R20 — 6" — $224.12
R28 — 8" — $298.48

6mil Polyethylene
1,200 sq. ft., $12.48

6mil Polyethylene
1,000 sq. ft., $18.61
VICTORIA KITCHEN CENTRE

FOR
CITATION CABINETS
—RENOVATIONS—NEW HOMES
See Our Showroom Display
at Cubbon's on Cook or Colwood
or Phone 388-4623

IMPERIAL
BUILDING MATERIALS LTD.
The Builders Supply House
2955 Douglas 386-1401

NORSECRAFT
HARDWOOD
Industries Ltd.
383-4233
IMBUYA*
PERUVIAN WALNUT
ALSO — OPEN SATURDAY
541 David St. 383-4283

NO. 1 CERTIFIED 18" BARN shakes 758-3013 or 754-9492.

PATIO DOOR, 6' WIDE, ALMETco white, $125. Phone 385-8876.

65 BUILDING SUPPLIES

HOME LUMBER
& Building Supplies
470 Ardersier Rd.
385-8711

Duroid Shingles
210 wt No. 1 Asphalt self seal. All colours in stock, per sq. $21.95

INSULATION
FIBERGLASS
PRICE PER 1,000 SQ. FT.
R12—4" $140
R20—6" $240
R28—8" $320

GYPROC SPECIAL
Price per 1000 Sq. Ft.
½" GYPROC $120
⅝" FIRESTOP $145

STD FIR PLY
4x8—⅝ T and G $11.95
4x8—½ Std. $ 9.95
4x8—⅜ Std. $ 7.25
4x8—¾ Std. $13.95

SANDED FIR
4X8 PLYWOOD
G.I.S. Factory
$ 9.95, ¼ $ 7.95
$12.95, ⅜ $10.95
$14.95, ½ $12.95
$21.50, ¾ $16.50

D UNSANDED
4x8—5/16 $ 5.50
4x8—⅜ $ 6.25
4x8—½ $ 8.50
4x8—⅝ $ 9.50
4x8—¾ $11.95

Framing
Lumber
STD. & BTR. FIR
Price per 1000 FBM
2x4—92⅝ Pet stud $279
2x4—8'—20' $289
2x8—8'—14' $279
2x10—8'—24' $320
2x12—8'—20' $320
Deliveries made anywhere on Vancouver Island and Gulf Islands. Before you buy compare our prices. For quality, service and guaranteed savings, phone:
386-3374
385-8711

JUBILEE BUILDING SUPPLIES Ltd.
Building Your Oyn Home?
Then: Check with Jubilee
For the Package Deal
Framing Lumber
Trusses — Windows
Doors—Insulation
Finishing Materials
Drywall — Appliances
Floor Coverings
Kitchen Cabinets
Let Jubilee Help
Build YOUR Home
(Opposite Town & Country next to MacDonalds Bakery)
OPEN SATURDAY 10-3 P.M.
574 Culoctheir Rd. 388-5412

VAN ISLE WINDOWS
YOUR Window Company on Van. Is.
You Can Afford Us
You Can't Afford Not.
To Find Out About Us.
VAN ISLE WINDOWS
401 David St. 383-7128
Give Us A Try

CRESTWOOD
CABINETS
REMODELLING?
Free estimates. Phone 384-1191
Largest display of kitchen and vanities in Victoria. Factory and showroom 141 Skinner St.

Butler
Butler Brothers Supplies
2046 Keating X-Road
652-1121
EXTRA SPECIAL
2x4 kiln dried Spruce studs, mill run, $120 per M or 65 cents each.

SAANICH LUMBER YARDS
12x20' Garage Roofing extra $360.00
8'x10' Greenhouse $270.00
6'x7'6" Garden Shed $210.00
Work Bench Materials $ 14.00
Pram Dinghy Kit $ 57.00
4x6 Compost Box $ 11.50
— SABOT KIT 7'1" —
3041 Douglas St. 385-2486

PLAZA PAINT POT
3645 Shelbourne 477-4222
Wall paper-paint-supplies
C.I.L. PAINT our SPECIALTY

NO. 1, CERTIFIED 18" CEDAR shakes. Also some 18" seconds. Phone Duncan 746-5414. Can arrange to deliver.

DOUBLE-GLAZED WINDOWS, lined, living room 5x10', $110. Kitchen 4x3', $40. 656-7161.

4 SQ. OF 18" HAND SPLIT shakes, $30 per sq. 382-1751.

FENCE POSTS FOR SALE, rough lumber and alder. 642-5451.

70 MUSICAL INSTRUMENTS

THE ICEMAN
Fantastic new electric guitar by Ibanez, used by PAUL STANLEY, STEVE MILLER, and others. Here now, 10% off list price this week only.
Summer T-shirts with art by JOCKO McDONALD, $5.00 ea. while supply lasts.
SOFT SOUNDS MUSIC
2031 OAK BAY AVE.
10-5:30 Mon-Sat. 598-1524

EATON'S
CASH FOR
USED PIANOS
PHONE 382-7141
LOCAL 230

USED OGANS
During the summer we have a top selection available. Choose now before the busy season for prices to suit all pockets.
SCOTT PIANO and ORGAN
Binshard at Johnson 386-2434.

CLEARANCE
½ price on good selection of sheet music, music books, instruction books, drum heads and odds and ends. HALL and FAIRFIELD Music, 728 Fort, 385-3307.

BALDWIN ENCORE MODEL organ for sale, immaculate condition, superb sound, value over $4,400, reasonably priced at $3700. After 6 p.m., 382-3046.

LOWERY ORGAN AND 2 FULL 5-octave keyboards, 25 pedals in excellent condition. $1,800 or reasonable offer. 385-4003.

HAND-MADE YAMAHA CLASsical guitar, 3 years old in excellent condition, $300 with case. 595-1238.

RICHARD DENZIL
PIANO TUNER — TECHNICIAN
Regulation, repairing, rebuilding.
388-9295

UPRIGHT GRAND BELL PIANO, carved mahogany. Excelent condition. $1250. 658-8466.

GIBSON HUMMINGBIRD GUItar. 386-6340.

PICCOLO FOR SALE, OLDS AMbassador. $100. 595-1456.

70 MUSICAL INSTRUMENTS

FACTORY
PRICE
REDUCTION
on Conn organs. Models 290 and 308.
290 Was $2695. Now $1995
308 Was $2995 Now $2495

Here's Your Chance
To Save
Ask for Lann Copeland
SOUND OF MUSIC
PIANO AND ORGAN
CENTRE
1517 Quadra 383-0239

Exceptional Value
Not available anywhere else
See the X310 by GALANTI. For
$995
Explore yourself to the world of instant music with one finger automatic chords and rhythms.
FREE ORGAN LESSONS
NO OBLIGATION
FOR MORE INFORMATION CALL
CASCADE
PIANO & ORGAN
EXCLUSIVE agents for GALANTI GULBRANSEN, KIMBALL
In Hillside Mall
595-4124

ACCORDION
ORGAN
PIANO
YES We'll take your instrument in trade
YES We offer expert instruction
YES We carry music, books, lamps and accessories.
YES We service and tune.
BERNIE
PORTER Music
725 CALEDONIA 382-9542
OPEN 'TIL 9:00
JULY, AUGUST, PARK FREE

PRE-INVENTORY
SALE
Save Up To $1000
PIANOS—ORGANS
New Wilson Fiesta organ
Only $968
ASK ABOUT OUR
RENT TO OWN
Gleeson Music City
HOME of HAMMOND ORGANS
and HEINTZMAN PIANOS
714 FORT 388-9632

REPAIRS
We have Vancouver Island's most complete repair facilities for brass and woodwinds.
NELSON'S
MUSIC
1315 Government 385-9728

EATON'S
Specialists in
HAMMOND
ORGANS
For Over 20 Years
Four teachers Available
Use Your Eaton's Account
Main Floor Eaton's
Home Furnishings Building

Baldwin
Music Gallery
388-4034 (207) 3400 Douglas
10% off Grand Pianos through to July 31.

SCHOOL BAND
RENTALS
Top quality new and near new instruments

77 MOTORCYCLES

1978 YAMAHA DT 250 ENDURO; Silver-Black. 1000 km. $1250. 474-2614.

K. J. KAWASAKI
2940 DOUGLAS
385-0323 DL-01836A

VERY FAST 250 CC KTM MX, excellent condition, never raced, offers. 478-4641.

FREDERICK MOTORS
SUZUKI—KAWASAKI—BMW
616 Queens DL-00834A 383-0823

1974 KAWASAKI 900. EXcellent condition, low mileage, $2200. 652-1912, or 656-6595.

'75 SUZUKI RM 125, ENGINE and transmission rebuilt. Must sell. Asking $600. 478-0782.

'72 YAMAHA 80. GOOD RUNNING condition. Moving, must sell. Offers on $325. 656-6575.

1975 BMW 900, 16,000 MILES, Kreuser bags, Roadrunner fairing, $4,250. 656-1800, after 7.

71 TRIUMPH CHOPPER. NEW motor, show condition. $1,200 or offers. 474-2475.

'77 SUZUKI 250 ENDURO, 800 miles, like new. Must sell. Asking $1,295. 595-2173. 478-5691.

BROOKLANDS MOTORCYCLES
HARLEY-DAVIDSON — HONDA
937 Fort DL 1271 383-5926

1977 SILVER YAMAHA 750 WITH matching Vetter Fairing. 8,000 miles, offers. 388-4066.

'75 HONDA 550-4 SS. LOW MILEage, flat bars, headers, excellent condition. $1600. 595-6245, 5-7 p.m.

1978 YAMAHA 650 SPECIAL. EXcellent condition. View after 4:30, at 1-877 Dunsmuir. $2450.

1973 KAWASAKI 500, MANY extras. MUST SELL. Phone 383-7582.

'76 SUZUKI RM. GOOD CONDItion, asking $650. Phone after 7, 383-5345.

'73 YAMAHA ENDURO. EXcellent condition, $300. 386-1005 Lefore 5 p.m.

1975 DT400 YAMAHA, STRICTLY trail, phone Roger, 388-4726 or 386-5992.

1977 RM 100 SUZUKI. EXcellent condition. Many extras. $625 or best offer. 642-3977.

'77 HONDA 750 AUTOMATIC only 5,000 km. Best offer. Call 384-8174 ask for John.

1970 BMW R75-5 750 CC BLACK, large tank, low miles, $1900 or offers. 595-2588.

78 BICYCLES

BUY, SELL, TRADE, REPAIRS. New and used bikes. Qualified mechanic operating own business. Lowest prices (Expert bucked wheel). Open 9 a.m.-9 p.m., Sun. 12-5 p.m. Reno Bikes, 2519 Gov't, 384-5514 Dealers, CCM — Raleigh — B.R.C. — Shields — Nishiki. Same day service.

JUNIOR BOY'S 5-SPEED BIKE, $65. Junior girl's Raleigh Coaster Brake, $50. Sidewalk bike, $25. Small boy's bike, $20. One men's, $10. 477-1192.

TWO 10-SPEED BIKES, EXcellent condition, lots of accessories, asking $120 each or best offer. 479-0537.

2 GIRLS BIKES, CCM AND Norco, 20", excellent condition, $50 each. 478-9351.

LARE TRICYCLE, LIKE NEW, $20. Tiny tots 2-wheel trainer, $12. 479-6468.

BOY'S 3-SPEED, MUSTANG, banana seat, Highrise bars. Good condition, 1½ years. 477-0090.

RALEIGH LADY'S 3-SPEED folder bicycle, as new. $110. 385-7465.

MENS' 25" PEUGEOT TEN speed, clean, working condition, $90. 385-4752.

MEN'S 5-SPEED, BRAND NEW, racing bars, $135. Phone 383-3146 or 383-2614.

MAN'S APOLLO 10-SPEED, LIKE new condition, $100. 478-6044.

RALEIGH RAMPAR 10 SPEED, never used $125 firm. 478-5785.

18" BLUE APOLLO 10-SPEED, excellent, $115. 479-5577.

ALMOST NEW, MAN'S 23" VULcan 10-speed, $85. 656-4714.

LADY'S 5-SPEED, 21", $65. 477-7668.

RALEIGH 5-SPEED, 23" FRAME. Good condition, $75. 384-4673.

80 BOATS and MARINE

POWER

17' K&C, 65 hp Evinrude, EZ loader, pkg price $4750
21' CAMPION w-command bridge, 188 Merc
21' GLASPLY HT Express, 165 Merc
24' FIBERFORM Baha, 233 Merc
24' REINELL, one HT Express, one w-command bridge
26' HOURSTON Sedan, wak-Volvo
27' UNIFLYTE Express, twin Chrysler, clean
28' FIBERFORM Sedan w-command bridge, low hours, twins
30' SEMI-DISP Cruiser, new engine, comfortable
32' GRENFELL, w-command bridge, loaded, twins
36' SHEPHERD, Express, twins, immaculate
41' CANOE COVE, tri-cabin, twin diesel, radar etc.
41' CANOE COVE, sedan, twin Merc's true classic, SGL diesel
44' GARDEN Disp trawler, tri cabin, 4-71 GM
44' MONK, McQuean, semi Disp tri cabin, 8V-53 GM
55' MONK, built by Frank, twin 370 Cummins, true yacht

Now being shown — we represent original owner

Listings Just Acquired — Now for Resale

26' SABRE CRAFT, SGL Merc, very clean
24' GREW, HT SGL OMC, nice boat
31' CRUISE-A-HOME, twins, very roomy
53' CANOE COVE, motor yacht, extensive complement of equipment, viewing by appointment only.

CANOE COVE
YACHT SALES
Open 7 Days a Week
656-5711 Eves. 652-4386 656-3918

Turn right at entrance to Vancouver Ferry.

NEW AT NATIONAL
If you think a high performance boat cannot be comfortable — SEE THE NEW SEIDELMANN 25 SAILBOAT. First time shown on the West Coast.

POWER
New SURFER Mk. II. Same excellent hull with much improved interior, including separate head.

NATIONAL
Boat Sales Ltd.
2060 White Birch Road, Sidney, B.C.
V8L 2R1 Tel. (604) 656-3966
AND ALSO AT
False Creek, Vancouver

Van Isle Marina
DEKS OLJE
The new efficient way to treat and finish your teak and other woods. Ostainable also at SAILTREND, BOSUN'S LOCKER, McQUADES, MITCHELL AND ANDERSON (SIDNEY).
VAN ISLE MARINA CO. LTD.
Box 2130 Sidney, B.C.

D J YACHTS
Good selection F.G. Power boats, 21'-24' recent models in top condition for fishing or cruising. Priced to sell. For more information please call:
Joyce Omlid and Don White, Bosun's Marina, 656-5558; Randy Boyle, Oak Bay Marina, 598-3366.

26' BARGAIN
2-year-old, Command bridge cruiser, 233 h.p. I-o Mercruiser (48 hours) hand laid f-g hull, deck and bridge, C.B., stereo, sounder, Benett trim tabs, teak interior, electric fridge, propane stove, and oven, etc., etc., $18,900. 477-3675.

Tollycraft
CEDAR GROVE MARINA
656-2580

17' GLASTRON
350 Chev Berkley Jet, full canvas top, trailer, extras. $4250 or offers. 652-4172.

FISHERMAN'S SPECIAL, VARIety of slightly damaged boats. You fix. Tremendous deals. 385-8383, 386-6373 pager 877 anytime.

80 BOATS and MARINE

BOATERS!
SEE OUR large display of appliances, plumbing and electrical supplies.
PEDEN R.V. LTD.
2855 Quesnel 386-3464
Behind Empress Pontiac Buick

FISHING! CRUISING! RELOCATing forces sale of 1976, 22' K and C Thermoglass 188 Mercruiser (one owner) fully loaded. (Hardtop, bulkhead, galley, C.B., moorage, ...). Below appraisal $11,450. Particulars 652-3802, 652-2442.

22' SANGSTER DOLPHIN, 188 Mercruiser, bulkhead doors, galley pack, anchor pack, sounder, C.B., head, sleeps 5, dinghy, tandem trailer, $10,000 or will consider late model 16' fibreglass boat, with 70 plus H.P. for partial trade. 388-4167.

TROJAN F30 — GLASS HULL, teak deck, twin 215 hp two Mercryiser inboards, 1975. Command bridge, very complete inventory, nothing more to add. Priced to sell. Well below market value just $28,900. Victoria Boat Mart, 453 Head St. 383-3324.

15' GLASS OVER PLY SEAR'S trailer, 25 horsepower Evinrude rebuilt. New canvas by "Pefas" fitted inside with double gas tanks, downrigger, compartments for gear. Foam cushion seats, fish box. Phone 387-1714 ask for Irene.

28' COMMAND BRIDGE
Fibreform long cabin model with twin 188 10's, F.W.C. 500 hrs., in perfect condition and loaded with extras. MUST BE SOLD. A steal at $21,500. 595-0282 or 383-3203.

26' CAMPION, COMMAND bridge, 235 OM.C., inboard-outboard. Used 2 seasons. 180 hours. Boathouse kept. New condition, many options, $22,000. Boathouse may be bought or leased. 478-5471 after 5.

FAMILY CRUISER. ALL THE comforts. 27' Fairliner V-8 fresh water cooled, large galley, dinette, private head, 4 berth, large aft deck, cash price $10,900. Very clean. Bob Whyte Marine Ltd. 656-7286.

20' DOUBLE EAGLE DEEP VEE hardtop camper back, cuddy cabin, 3 berths, private head, galley, 188 Mercruiser. Very clean. Cash price $9950. Bob Whyte Marine Ltd. 656-7286.

20' SPENCER CABIN CRUISER, sleeps 2, fiberglass over plywood, 1976 Johnson 55; 1975 Johnson 6, full camper, canvas 2 years old, head, sink, radio, many extras $2,000 firm. 478-5461.

43' NAUTALINER TWIN SCREW, 6½ kw gen., fireplace, television, Fibreglass construction, fully sound with all the electrical conveniences as at home. The perfect live-aboard boat. Owner. 656-5784.

"D.M. MACKAY
A heavy offshore cruiser is for sale. Diesel, full size oil range, full size fridge, furnace, shower, wall to wall, 2 heads, generator, radar, all the goodies. $65,000. 656-2397.

NEW 24' SURFER, 233 MERcruiser, galley and head. Manufactured on Vancouver Island. Must sell, open to offers. Trades welcome. 334-2722 Days; 335-0133 Evenings.

FLEURY 22.5 FT. DEEP VEE with 225 Mercruiser. Commercial heavy duty outdrive, complete with galley, porta head, and trailer. Very fast and seaworthy. Phone 743-2005.

WHY PAY $15,000? LIKE NEW 21' GlasplY, FWC 188 Mercruiser. Fully enclosed cabin and galley. Stand-up head. Sportvak. Sounder, CB, Merc auxiliary. $10,000 firm. 598-7688.

19' SURFER HARD-TOP, FULL camper back, compass, sounder, Bennett trim tabs, sleeper seats, on deluxe EZ loader trailer, under 10 hours cost over $11,000 — $9750. 595-1694 evenings.

Allstate
MARINE INSURANCE
Excellent Rates. Low deductibles.
HENDERSON REALTY 385-9741

22' DANISH CRUISER. TWIN diesel, immaculate, fully equipped, in boathouse. Buyer assumed of same boathouse for rent. Appointments to seriously interested only. Reply Victoria Press, Box 538.

14' HOURSTON GLASSCRAFT, full top, 12 horsepower Gale bracket, OMC bracket, TeeNee Trailer, ready to go, $1095. Complete. Or boat and trailer only, $950. 592-7879.

2350 BAYLINER NISQUALLY
77 Command Bridge, mint condition, 223-280 Volvo I.O., tabs, F.W. cooling, dual batteries, anchors, dinghy, radio, moorage, other goodies. $16,880. 479-1203.

16' 4" LONESTAR, '65 H.P. MERcury outboard, 1500-lb. trailer, near new canvas, compass, spare wheel and propellor, other extras, $2,000. 385-3760 1326 Coventry.

23' PLEASURE FISHING BOAT. 1 year on professional refit 2 outboards. Stove, water, galley, head cunks, lights. Offers to $3600. 652-4669 after 6.

JET BOAT
19' Miller ski boat, 460 cu. Ford 320 h.p. Berkley Jet on custom tandem trailer with mags. Offers to $7,000. 384-2176 or 478-5969.

JET
1977 Corbe style 18', 75 hours running time on 455 motor with Berkeley Jet drive complete with custom trailer, $6500. 384-6187.

17' LONESTAR DEEP-V, SPLIT windshield, 60 h.p. Johnson electric, new camper top, Roadrunner trailer, many extras, excellent condition, $2950. 477-8696.

32' MONK, WOOD. F.W. COOLED diesel cruiser. New decks, cabin, transom, 1977 sounder, V.H.F., diesel stove. Much more $15,000 o.b.o. Phone 746-5988.

NEW CAMPION HAIDA 24', COMmand Bridge, 235 OMC, galley and head. Must sell, open to offers. Trades welcome. 334-2722 Days, 335-0133 Evenings.

NEW 23' SANGSTER CHINOOK, standup head, galley, 228 Merc. Cruiser. Open to offers. Trades welcome. 334-2722 Days; 339-5365 Evenings.

NEW 21' CAMPION MONASHEE, 190 OMC, head, cuddy cabin and galley pak. Open to offers, trades welcome. 334-2722 Days; 339-5365 evenings.

37' WEST COAST TROLLER, 8-ton A licence, fully equipped, excellent condition. Insulated hold. To inquire phone 474-1450.

24' FIBERFORM BAHA COMmand bridge. Radio, sounder, fully equipped, very clean, must be seen. Offers. 388-4861.

FOR SALE; 24' CABIN CRUISER, sleeps 6, new teak cabinets, hull newly painted, CB, life jackets, phone 656-6084.

METZELER INFLATABLE
Nearly new, suitable for small motor or sail. $550. 479-8686 after 6 p.m.

24' FIBREGLASS DORY AND 20 horsepower motor. Together or separately. Call Jack or Kerry, 642-3523.

16' DOUBLE EAGLE SOFT TOP, 65 horse Mercury outboard, Holsclaw trailer, $3750. Phone after 4 p.m., 479-1287.

MUST SELL 24' CONVERTED fish boat with 4-cylinder Gray Marine, good condition, $4800 or nearest offer. 652-3549.

37' FISHER MOTORSAILER
Two years ol, fully equipped, excellent condition, 112-723-6161, after 5 p.m.

SACRIFICE, 19' CABIN CRUISER, Volvo — 4cycle — I-O — low hours, complete with bunk, stove and head. 479-9825.

1976 6-H.P. JOHNSON WITH 5-gallon tank, like new, $500. 652-2595.

35' C-LICENSED FISHBOAT, suited for income or recreation, $10,000. Offers. 478-0870.

ONE 9.5 HORSEPOWER Evinrude outboard, good shape. 386-1639, after 5.

WANTED: SEAGULL SILVER Century Plus, long shaft, with clutch, approx. $250. 474-2447.

NEW PLYWOOD DINGHY, 7'9", very well built, fitted oar locks. 652-1774 between 5 p.m.-6 p.m.

12'6" FIBREGLAS, WINDSHIELD, steering, heavy duty trailer, good condition, $400. 478-4602.

12' PLYWOOD BOAT, 10 H.P. Johnson and Master Craft Trailer, asking $325, 384-8885.

AFFORDABLE BOATING
21' I-O cabin cruiser. Asking $3450. 592-7792.

TRAILER FOR 14' BOAT, 15" wheels, $90. 647 Ralph, 598-6971.

20 HORSEPOWER VOLVO PENTA outboard, new, $700. 595-6584.

10 HP JOHNSON OUTBOARD motor and tank. 382-4356.

80 BOATS and MARINE

"It's The Service That Sets Us Apart"

MORE TRADES

14'3" K&C
—40 hp. Merc Elect
—1.5 Merc
—Trailer
$3,495

17' HOURSTON GLASSCRAFT
—140 Mercruiser I.O.
—Road Runner trailer
$5,995

Canaventure V175
(16'6") '77 Model
—120 h.p. Mercruiser
—Calkins trailer
$6,995

21' Reinell Sedan
—188 Mercruiser FWC
—Full Galley
—Marine Heads
$8,995

24' Reinell Sedan
—188 Mercruiser FWC
—Full Galley
—Marine Heads
$10,995

PLUS NEW BAYLINER, HOURSTON GLASSCRAFT MIRRO CRAFT JOHNSON outboards VOLVO — OMC

Sterndrives — Trailers Accessories

All at
GIBSON POWERCRAFT CENTRE LTD.
2520 Gov't St. (Near Bay)
382-8291

NEW
Double Eagle Silverline
MERCURY-HONDA BOATS
Outboards at
MULLINS MARINE SALES LTD.
925 Yates St. D-00365A
382-1928 382-4515

Repower At Sea Power
COMPLETE ENGINE REBUILDING facilities for all makes gas and diesel — reasonable rates. All work fully guaranteed. 656-4341.

20' K&C THERMOGLASS FLYING ridge hardtop camper back 165 HP Volvo, fresh water cooled, 4 berth, head, galley. Cash price $7950. Bob Whyte Marine Ltd. 656-7286.

19' GLAS-PLY CUDDY CABIN deluxe, hard-top, camper back, forward berths and head, 140 Mercruiser. Very clean. Cash price, $8950. Bob Whyte Marine Ltd. 656-7286.

17'6" K&C THERMOGLASS DEEP Vee camper top, 90 HP Johnson electric, 1500 lb. E-Z loader. Excellent condition. Cash price $4450. Bob Whyte Marine Ltd. 656-7286.

14' K&C THERMOGLASS, FULL top 50 HP Johnson electric new 1200 lb. Roadrunner Trailer. Cash price $2795. Bob Whyte Marine 656-7286.

18'6" STARCRAFT, CUDDY cabin, full top, 100 HP Merc, stereo-radio system. Very clean. Cash price $4950. Bob Whyte Marine Ltd. 6567286.

19' K&C THERMOGLASS DEEP Vee hardtop camper back 130 HP Volvo Penta stern drive. Cash Price, $4950. Bob Whyte Marine Ltd. 656-7286.

25 H.P. Evinrude
1973 Electric start motor. Best offer must sell. Phone Bruce, 598-3393. Oak Bay Marine Sales.

'77 MERCURY, 9.8 HP ELECTRIC or pull start, model 110 outboard motor, long shaft. As new 10 hrs. maximum on engine. 9-7:30 ask for Rolly, 386-8385.

17' REINELL, 115 HORSEPOWER outboard, CB, bilge pump, water ski equipment, on Caulkins double tilt trailer, offers on $5500. 384-9864, after 6 p.m.

22' GRENFELL CABIN CRUISER, sleeps 4, legal head, galley, new 55 h.p. Johnson, still under warranty. Latest telelinx steering. Extras. $3,495. 478-1631, 478-3584.

21' REINELL CABIN CRUISER, 188 Mercruiser. Low hours, head, stove, sink etc. Excellent condition. Asking $9,500 or best offer. 245-7693 or 245-7828.

FIBERGLASS REPAIRS AND custom work. Quality workmanship. 10 years experience. Small or large jobs. Call Russ at 478-1301.

BOATING, FISHING, FAMILY fun. Near new, 1977 16' Glass ply, 85 hp Merc, galvanized trailer, replacement value $6000, best reasonable offer. 384-5461.

20 AND 40 HORSE JOHNSON long shafts, 17'6" aluminum boat, Trailer, 92715, 2 Horse Johnson $195. Sell separate. 382-0640.

17' WOODEN BOAT WITH CABIN, 9.9 and 40 Johnson Motors, all fishing and boating equipment included. $1300. 595-6493.

SAILBOAT TRAILER
12,000 G.V.W. used once to bring boat from the east. Sacrifice $2,000. 656-7028.

16' STARCRAFT DEEP VEE, New top '55 Johnson electric, trailer, cash price $2950. Bob Whyte Marine Ltd. 656-7286.

NEW 16' FIBERGLASS MARLIN runabout, $2200; 16' Marlin demo, $1800; two 10' fibreglass dinghys, $350 each. Phone 642-4101 evenings.

17' BAYLINER, 130 H.P. VOLVO IO, low hours, excellent condition, ready to go, asking $5,390. Call Jim, 598-5398, 477-2532.

1974 24' REINELL AND TRAILer, $8750 or best offer by the end of the month. Phone after 6, 743-2521.

SIDNEY OUTBOARD STERNDRIVE
Mercury Sales and Service
2520 Beacon 656-3221

YACHT OWNERS CHARTER POOL. Power or Sail, skippered or U-Drive. 24'-110'. 382-6633.

18' STARCRAFT, SPLIT WINDshield, 115 horse Merc, 9.9 Elcker. Trailer. Day tank, $3900. 478-2705.

FOR SALE 10' SPEED BOAT with motor and controls, $250 or offer. 658-8349.

19½' BRANDLMAYR CABIN boat, excellent shape, with extras, 65 h.p. Mercury, $2500. 386-9814.

16' CEDAR—STRIP CANOES. Very nice. $525. 656-4553.

80 BOATS and MARINE

BEAT
The Price Increase
Effective August 1, prices will be going up, so if you are considering buying a boat, motor, trailer, or accessories and oil, come in and see us now at
Mercury Marine
Your 1-Stop Marine Centre
800 Cloverdale
385-1457

PELAGIC
PACIFIC INDUSTRIES (1974) LTD.
A COMPLETE STOCK OF FIBERGLASS AND EPOXY MATERIALS
Z SPAR
MARINE PAINTS
428 E. Burnside
VICTORIA
386-1811 386-7814

DOUBLE EAGLE CAMPION
JOHNSON — ROAD RUNNER
bob whyte marine ltd.
SALES AND SERVICE
Corner Harbour and Resthaven
656-7286 SIDNEY
OPEN 9-6 TUES.-SUN.

OUR STOCK RUNNETH OVER
But, you can still get in the door — Marine Supplies, Hardware, accessories, etc., etc. Our large parking lot has no meters and we smile at you.
ALL BAY MARINA
2238 HARBOUR Rd.
SIDNEY, B.C.
OPEN 6 DAYS 8:00-5:30
Closed MONDAY 656-3167

HARBOUR MACHINE LTD.
CHRYSLER — VOLVO
Marine gas and diesel engines
Complete Propeller and Shaft repairs
One day service when necessary
Custom Machine and Welding work
31 Erie Street 383-6555

FOR SALE
20' Double Eagle
Enclosed cabin with door.
Custom made full canvas back
Fully Galley Head
Ford 351 with Volvo 280 leg
Never been used
479-7431 after 7 p.m.
$14,500

DIESEL 1972 FARRELL 34' COMmand Bridge heavy-duty fibreglass sedan cruiser. Cruises at 13 knots. Sleeps 6. 250 horsepower economical Volvo Penta diesel, Oil stove, Norcolv 12-110-volt fridge. CB radio, Sounder, Minto dinghy with sails. Recent survey value of $38,000. 477-4764 evenings.

GOLDSTREAM MARINE
SELLOUT SALE
21' Lund Cuddy cabin cruiser. This is the last boat to go. Open to offers on $13,000. Merc. V8 powered, DL 01279. 478-8361, 2994 Jacklin.

LISTINGS NEEDED
We have more buyers than boats. Can sell your good used boat (over 20') quickly, commercial or pleasure. Squire fBoat Brokerage, 384-3363.

RADIOS—SOUNDERS—RADAR VHF — Single Sideband — CB radio — Flasher depth sounders — Radar — Chart recording sounders Sales — Service — Installation. Bell and Shemfit Electronics Ltd. 1 West Burnside Rd. 386-9414

THUNDERBIRD YACHT SALES
AT WESTPORT MARINA
BAYLINER YACHTS
CHB 34 TRAWLERS
CARVER BOATS
CRUISE-A-HOMES
656-1522

Chrysler—Seagull
OUTBOARDS
Sales — Parts — Service
KEN PRASING EQUIPMENT
478-9313 934 Goldstream

FOR SALE OR TRADE
GRAND BANKS 36' TWIN DIEsels. 2 cabins, all teak, mahogany and oak. In as-new condition. Will finance. Call evenings, 592-2558 or 592-2613.

USED OUTBOARDS
Great selection from
2 h.p. to 100 h.p.
GIBSON POWERCRAFT
382-8291

MV CORNUCOPIA 34', ALL DIEsel, radar, radio telephone, depth recorder, stove, fridge, fishhold, etc. Fisherman's Wharf, Victoria. 383-0983.

1974 22' GLAS-PLY CRUISER, inboard-outboard, 188 Mercruiser. Includes E-Z loader trailer. Lots of extras. Sell or trade for smaller boat. 477-2821.

CABIN BOAT 21' BY 8' BRANDLmayr. Asking $4500. Inspection 477-2063 or Call 4060 Lockhaven Dr.

1967 60 HP JOHNSON, CONTROLS and tank, never in salt. $495. 477-8035.

WANTED; 25 TO 40 H.P. ELECtric start outboard in excellent condition, reasonable; 656-3447.

MOVING MUST SELL, 19' closed in cabin—wood—no motor, selling cheap. $500. 478-6894.

24' DISPLACEMENT CRUISER. Fully equipped, as is $3,500. 385-2787.

24' SEARAY, WEEKENDER. REpairs and extras too numerous to mention. 386-0343, 478-1098.

TRAILER FOR 16-17' BOAT, like new, cost $800 Sell for $400. Moving. 479-0645 after 5 p.m.

NEW 9.8 MERCURY, FACTORY warranty with 5-gallon gas tank, $699. 383-8155.

12' MOLDED BIRCH AND Fiberglass boat, and trailer. $225. 386-8525.

WANTED: TRAILER FOR 19' boat. 656-3825 or 478-6181.

14' PLYWOOD BOAT AND TRAILer, price $200. 381-7255.

17' FIBERGLASS CANOE, PADdles and lifejackets. 598-7105.

22' CABIN BOAT, FRESH WATER cooled inboard, $1400. 642-3714.

12 FT. SPORTSPAL CANOE, $150. Phone 749-3801.

SMALL 16-FOOT SAILBOAT. $180. Offers. 598-6863.

'78 HONDA OUTBOARD 9.9 H.P. new. $850 or best offer. 478-0777.

16' BOAT, 50-H.P. MERC, MUST sell this week. Tow. 479-5591.

80 BOATS and MARINE

26' BRANDLMYR CRUISER, 390 cubic inch Ford. Fresh water cooled, fully equipped, including furnace, radio, sounder, trim-tabs, spares prop and shaft. $8500. 656-2578.

22' CABIN CRUISER, NEW PLYwood hull fiberglass, twin outboard powered, 40 horse and 25 horse. Will do 30 mph. $1,500 or nearest offer. 478-8106 after 5 p.m. Can be seen at 3750 Claude Rd.

17½' FIBERGLASS OVER PLYwood, 28 H.P. Johnson electric, $1,200, offers. Trailer extra or 20' wood plank sleep aboard, 1974 70 H.P. Johnson, asking $3,500 offers. 652-4306.

DAMAGED AND UNWANTED boats and motors, will haul away free, 385-8385, 389-6275 eager 877 anytime.

2 MAN KAYAK, SPRAY SKIRT, inflatable float storage bags, 2 pairs double ended paddles. $300 firm. 383-7010.

12' ZODIAC (TYPE)
With 1973 20 h.p. Johnson, good condition and guy, $950. Offers, trades. Ronae. 338-4413.

14' K&C THERMOGLASS, 28 HP Johnson, easy load trailer, $1700 or best offer. 656-8438.

TOTAL BOAT SERVICES LTD.
Marine Surveyors
656-5826

DOUBLE EAGLE 18½ EXcellent condition. $6800. Open to offer. 477-3910.

18' HOURSTON, 150 H.P. MERCury, all extras, trailer. Offers, 652-5732.

22' REINELL SEDAN CRUISER. Galley, head. Low hours on engine and leg. $6990. 383-6895.

1974 17½' FIBREGLAS FULL canvas 140 OMC Inboard-outboard. 150 hrs. good as new. 656-2645.

SPRUCE STRIP CANOE. HEAVY but strong. $150. 595-7501.

CANOES FOR RENT.
656-2107

81 SAILBOATS

COLUMBIA
Gypsy Yacht Sales
We are proud to announce our appointment as British Columbia's exclusive dealer for Columbia Yachts. You are cordially invited to view our Columbia 8.3 (27') arriving Aut. 1.
2370 Harbour Rd. 656-5591

NEW
For the sailing skipper
TILLER TENDER will give the helmsman a break $49.95
LITTLE CHIEF fish smokers $49.95
See them now at
McQUADE'S MARINE SUPPLY
1252 Wharf St. 388-4343

Swaging, Crimping, Splicing
Any type of rigging work, in the store or on your boat.
SAILTREND
1157 Newport
592-2711

Island Drifter
25' Motor Sailer
Hit of the Vancouver Boat Show. May be seen at Squire Boat Brokerage, Outer Harbour, Marine Ways, 525 Head St., 384-3363.

BRAND NEW
TANZER
SAILBOATS ON DISPLAY
22'—7.3 metre (24½')—26'
BOB WHYTE MARINE
Sales and Service
656-7286
Corner Harbour and Resthaven

CLASSIC 32' GAFF CUTTER. Cedar and fir on oak, teak trim, stainless steel rigging, 5 sails, 50 H.P. engine, diesel stove, shower, dinghy, 2 anchors, winch and chain, well equipped. Recently painted. Perfect off shore and liveaboard $31,500. 656-6351.

21' VIVACITY SLOOP, BUILT U.K., superb FG construction, extra-large cabin, sleeps 4, galley, enclosed toilet, sink, icebox, etc. 4 sails, outboard, $8000. Squire Boat Brokerage, 525 Head Street, 384-3363.

BRAND NEW WINDROSE 18. Trailerable sailboat, Main and Jib sails. Large roomy cabin, with 4 berths and dinette. New 6 hp Johnson outboard. Custom 2000 lb. trailer. Package price $8650. Bob Whyte Marine Ltd. 656-7286.

32' SEA FAIR
CEDAR ON OAK
V.H.F., 5 SAILS
24 H.P. INBOARD
ZODIAC DINGHY
$16,500—656-1734

1976 23' NEWPORT CUTTER Main and Jib sails Pop Top, dinette, head, 9.9 HP Johnson electric. Custom Teak throughout. Like new, $7950. Bob Whyte Marine Ltd. 656-7286.

1976 CATALINA 22', DELUXE Main and Jib and Genoa sails, galley, dinette, head, 4 berths, 9.5 HP Johnson $7950. Bob Whyte Marine Ltd. 656-7286.

ERICSON YACHTS
Alex Chisholm Yacht Sales
Anglers Anchorage Marina
933 Marchant, Brentwood Bay
652-3531

INT. CLASS LIGHTNING 19 sloop. Perfect shape. Finest equipment. Very fast. Many extras, including 5.5 HP Seagull. $2700. 288-3862.

VICTORIA HONDA
OUTBOARDS for the sailor
7½ hp and 9.9 hp in stock
2851 Douglas 385-8364

HAIDA MK III — "VAHEVALA" 6' headroom, one of the finest, well fully-fitted 26' yachts available. Launched June '76, immaculate. 477-5946.

26' GRAMPION
Near new, 9.9 O.B., full sail inventory includes spinnaker, enclosed head, accommodation for five. Contact John Watson, Cedar Grove Marina, 656-2580.

16' DAY BOAT — DACRON sails, aluminum spars, SS rigging, fibreglass over wood, steel CB trailer, extras, complete outfit $550 firm. 652-3862.

VIKING 28
Cruiser — Racer, 8 sails (2 spinnakers), 9.8 Mercury outboard, dinghy, safety package, much more! $17,850. 479-2803.

BEAUTIFUL TWIN 27' SLOOP rig, fin keel, converted navy whaler, recently refitted, $5000. 656-6502 after 7 p.m.

VIKING 22 SLOOP, FAST, COMfortable, easily handled local boat, in sail away condition. Many extras, $7,200. Owner, 385-5150.

FIREBALL — MEASURED, ALL wood, full spinnaker and trapeze, good shape — $1,100.00 Days: 117-687-6604. Evenings 112-985-1650.

CAL 20 FOR SALE, 7 YEARS old, excellent condition, full set of sails, plus spinnaker, $6000. 477-8092.

24' SHARK, EXTRAS, EXcellent condition, offers after 5. 477-4951.

RANGER 23, QUALITY throughout. Three Genoas plus spinnaker. $13,500. 592-4011.

26' T-BIRD, STOVE, FRIDGE, heads, sails, sleeps 4, $8000 or offers. 383-2240.

17' DAVIDSON SAILBOAT, 4 sails, outboard, trailer. Excellent condition. $2600. 477-2222.

18' DOUBLE-ENDED CLINKERbuilt sailboat, fully equipped. $2500. 650-4297.

10' DELTA SAILING DINGHY, complete, $495, new price $975. 652-3310.

20' DAYSAILER, FIXED KEEL, outboard. 386-0982, 385-0254.

H-28 KETCH, 8 SAILS, TAYLOR built, $16,000 or best offer. 592-7566.

23' WHARRAM CATAMARAN, ready to sail away, 385-3517.

WANTED — CAL 20
384-1264

H' FIBREGLASS SAILBOAT AND extras. $1275. 386-4926.

CROWN 23
595-3185 between 6-7 p.m.

81 SAILBOATS

MUST SELL, FIBREGLASS RAWson 26, 9.9 outboard. Separate head, 3 sails, best offer on $9500. 656-7051.

CATALINA 27
Excellent shape, inboard diesel, good sail inventory, $19,300. Phone 595-2658 after 6.

16' HOBIE CAT
Deluxe flame model, price includes custom trailer, $3300. Contact John Watson, Cedar Grove Marina, 656-2580.

COLUMBIA 22, MANY EXTRAS, 4 sails, near new outboard, pulpit, life lines, sounder, CB, full galley, head, sleeps 4, $8500 firm. 246-3789 after 6.

CROWN 23, RIGGED FOR CRUISing, racing and single handing, 6 sails including spinnaker; 9.3 Evinrude. Large inventory, 1-owner boat. $11,800. 477-8094.

SAN JUAN 24, FULL SAIL INventory, 7.5 h.p. Mercury outboard, $13,500. Gibson Powercraft. 382-8291.

18' 6" KEELED DAY SAILER with 3 hp Seagull motor, $950 or best offer. 592-3041.

83 AIRCRAFT

1974 GRUMMAN TRAINER. LOW time. 112-629-3730.

92 SPORTING GOODS

Robinson's
AIRGUN HEADQUARTERS
LARGEST SELECTION ON THE ISLAND
Webley, Wenrauch, Feinwerkbau, El Gamo, Daisy, Crosman, Healthways. Prices start at $17.98. RIFLES: Win. leg-Lawmen, $595; Win. mod. 88 lever, 308 4x, $324; Browning 308 auto., $299; Voere 30-06, 4x, $349; Husqvarna 308 2½x8, $449; Savage 30-06 left hand 4x, $249; H.R. ss 45-70, $199; Mossberg 30-30, $99. SHOTGUNS: Win. 12g 3" pump, $179; Higgins 12g pump, $159 Rem. 12g auto., $179; Win. mod 12 12g, $199; Fox 16g dble., $199. PISTOLS: S.W. 38 .44 mag 83-8", $499; Luger 22 auto., $129; Ruger .44 mag. $269; Colt .45 auto., $399.
WE AIM TO PLEASE
FREE 1 YEAR LAY-AWAY PLAN
1307 BROAD 385-3428

INTERNATIONAL KNIVES
Golden Eagle — 300 Weatherby, 26" Barrel
Mann, Schoen, Carbine 9.5 x 56
Plainfield 30 M1 Carbine
Ruger Mini 14, 223 Cal.
Carl Gustof 4.5 x 55
Remington Model 1100, 12 Ga. Trap
Breda 12 Ga auto
Sauer 12 Ga Double
Winchester O-U Mod 101, 12 Ga
Browning Bar 22 auto
Pythons, 4" and 6", .357 Mag.
Original Colts, single action, 22-20
Hi-standard Derringer, 22 Cal
'WE HAVE THE EDGE'
Check out our selection of Custom Knives.
574 YATES ST. 383-2422

FRANK WHITE'S SCUBA SHOP
832 Fisgard 385-4713
"The Instructional Specialists"
Next SCUBA DIVING COURSE July 18. For certified divers, the 8 ocean dive N.A.U.I. SPORT DIVER course begins July 20. CHARTERS now every week-end.

PLAY-MOR
Billiard Tables, Shuffleboards
Cues and Accessories
Poker table Tops for Card Tables
FOOSBALL TABLES
Factory to you — and Save!
10 PER CENT OFF ALL CUES
JULY AND AUGUST
384-3332 517 KELVIN RD.

RIMPAC DIVERS Ltd.
Next Open Water Scuba Diving Course starts July 22. Learn from "The Professionals". Enroll at The Shop, 9818 5th, Sidney, or phone 656-5313.

ARCHERY
Man's 4-wheel hunting compound, used twice, 29" draw, 60-30 holds. Ladies target bow, 60" long, 25 lb. at 28". Lots of extras. Total cost over $450, selling for $200. 595-3053 or 382-9236.

LADY'S GOLF CLUBS. COMplete matched set, excellent condition. MacGregor irons, Crovden woods. Beautiful bag. $195. 656-3617.

WINCHESTER 30-30, PRE-1960, good condition. Stevens 20 gauge double barrel, good condition. 474-1777.

TAURUS REVOLVER, .22 CAlibre, 6" barrel. $60. 478-2329.

WATERSKIS, $40. WANTED: Man's large ski jacket. 479-5265.

38 COLT DIAMOND BACK REvolver. 388-6542.

83 CAMERAS, SUPPLIES and PHOTO FINISHING

FOR TOP QUALITY EXPERIENCED CAMERAS PHONE US FIRST.
Bill's Photo Supply
1675 Douglas 383-7449
NEW HOURS 9-5:30
THURS. AND FRI. 9-9
LANGFORD STORE
NOW OPEN
800 GOLDSTREAM AVE.
OAK BAY STORE
ALSO NOW OPEN
2047 Oak Bay Ave. 592-3122

city photo
1227 Gov't.
385-5633

NIKON ZOOM LENSES
BELL AND HOWELL 80mm-250mm
$129 WITH CASE
OTHER MOUNTS AVAILABLE FOR $179.

PROFESSIONAL STUDIO EQUIPment for sale, photogenic flash master lighting equipment with all accessories, including 2 Mamiye C220 cameras with 80 MM portrait lens, valued over $2,000, selling for

100 MISCELLANEOUS FOR SALE

BARGAIN ANNEX

Lower Main Floor of STANDARD FURNITURE

NEW & USED

New 8-track player, as it $29
High back swivel rocker $99
Double pedestal 6-drawer desk $69
White hassock $19
Sofa and chair, mint $149
6-drawer chest $59
Hide-a-bed $199
New dinette chairs, reg. $89 NOW $39
Teak dining room table and leaf $99
3-pce. chrome suite $29
Tub chair $39
New dining room chairs, reg. $135 NOW $69

FREE DELIVERY
Come In — Browse Around
Trade-Ins Accepted
CREDIT TERMS AVAILABLE

737 YATES
382-5111

Mais
385-2435

GUARANTEED GOOD USED

Moffat built-in oven, copper-tone $98
GE 2-door no-frost fridge with matching 30" deluxe range, avocado $749
2-door frost-free fridge $289
Apt. size fridge $79
Moffat 30" range $128
20 cu. ft. freezer $188
4-drawer chest $39.95
Coffee table with drawer $19.95
Bookshelf $9.95
Sanyo Portable color TV $225

RENT

WASHERS — DRYERS — FURNITURE

1821 COOK

VACUUM CLEANERS

AIRWAY, BAYCREST, COMPACT, FILTER QUEEN, G.E., HOOVER, KENMORE, KIRBY, LEWYT, PULLMAN, REXAIR, REGINA, ROYAL, SILVER KING, SUNBEAM, VIKING, WATERMATIC

JULY Service Special — Complete vacuum overhauls. Save $2.00 off labour when you mention this ad.
HASTINGS APPLIANCES
2700 DOUGLAS 386-7334
2086 OAK BAY 598-3611

GREAT GARAGE SALE
Everything for children from birth through first grade: Beautiful clothes. Complete infant furniture, 2 cribs (with mattress) $10 and $30; 2 highchairs, $8 and $18; 2 antique school desks, $15 each. And much more. 3 bikes and trikes. 100's of toys, records and books. For adults: double bed, $30, other furniture, appliances and much much more. Sat. July 22, 9 a.m. (sharp) until 3 p.m. (Special bargains after 2 p.m.) 2415 Alpine Cres. 477-8037.

CYCLOS OIL FURNACE, GOOD for small home or workshop, $150. 6 windows, single panes with wooden frames, assorted sizes from 2'x2'—5'x4'. Good for work shop, greenhouse or cottage. $60. 656-7173, before 9 p.m.

WEED CONTROL — POOL Liners, Pool Covers, Camping Tarps, Woodpile Covers — Black Poly Sheeting does it all — from THE PLASTIC SHOP, 2105 Douglas St. 386-1477.

BARGAIN BASEMENT SALE, cameras, tennis racquets, skates, bikes, train set, car set, toys, games, hair dryers, electrical appliances, cafe doors and more. 477-6571. 2220 Tashy Pl.

TANDEM SPECIAL
Excellent condition. CCM. 3 speeds. Tandem, $150. 1966 Envoy Epic, automatic, $150. 478-5045.

SAFES, OVER 100 MODELS ON display.
PRICE'S LOCK AND SAFE LTD.
647 Fort Street 384-4105

GARAGE SALE SAT. 10 A.M. 1633 Wilmot Pl. Crib, chairs, tables, doors, window frames, etc.

GARAGE SALE; SATURDAY and Sunday only. 1225 Juno St. Off Fraser in Esquimalt.

WESTINGHOUSE 10 CU. FT. fridge, in good working order, bargain price, $75. 385-1922.

QUALITY CANVAS AWNINGS for 6 wide windows, cheap. 479-0537.

CHEST TYPE DEEP FREEZE $145; armless bed-chesterfield, $45; double bedroom suite, $95. 386-3940.

EXTENSION HEAVY-DUTY wooden ladder, 18 feet extended 592-7001.

GARAGE SALE, AQUARIUM, toys, furniture, etc. Sunday 10-4. 915 Falkland.

8' WOODEN BOAT AND OARS, 3 speed CCM men's bike, both $25 each. 652-2773.

WALNUT ARBORITE KITCHEN table and 4 chairs, $35. 2 teak chairs, Firescreen $25. 592-4111.

PATIO SLIDING DOOR, 3 GLASS panelled, 6'10"x9' wide, white frame, $150. 592-6379.

MODERN VIKING WRINGER washer, with safety wringer, $50. 478-2684.

ONE WHITE ANGORA LAMB coat, excellent condition, ladies 11, mens' 38. $150. 386-0108.

6 H.P. CRAFTSMEN RIDING lawnmower, $295; 5-gallons light green fence stain, $40. 382-7455.

ALL METAL PARTS FOR 25' above ground swimming pool, $100. 479-6596.

GARAGE SALE: FRIDAY AND Saturday, 9 a.m.-3 p.m. 9690 Fifth St., Sidney.

DOUBLE BED, $75. RCA STEREO component outfit, $150. GE Pot Scrubber Dishwasher, $400. 478-0580.

UPRIGHT DEEP FREEZE, 2 years old, like new. 642-5181.

BRAND NEW FILTER QUEEN vacuum, $285. 479-3341.

EXERCISE BIKE, $50; POTTER'S kick wheel, $100. 385-2140.

HOOVER SPIN WASHER. PHONE 656-5629 after 5. $100 or best offer.

PROPANE SWIMMING POOL heater, 1-year old, $250. 478-3464.

TWO 5 GAL. STONE CROCKS, $15 each, $25 pair. 477-1382.

WEDDING DRESS, MEDIUM, hand-made. Best offer. 382-4361.

KENMORE STOVE, $135. Bureau and mirror, $35. 595-5380.

RADIO CONTROLLED CAR AND glider. 478-7203.

NEW 16TH HEAVY DUTY ROCKwell drill. 382-0505 or 383-9019.

100 MISCELLANEOUS FOR SALE

SCARCE ITEMS

2 pc. French Provincial chesterfield suite, $559; 2 pc. Colonial chesterfield, $589; Hide-a-beds, $149 to $279; Love seat, $199; Nest of 3 tables, $169; 9x12 Karistan rug, $189; Duncan Phyfe coffee table, $139; Rock maple drop leaf table and 4 chairs, $399; Mahogany china cabinet, $299; Corner china cabinet, $399; Piano stool, $49; Tea wagon, $199 to $299; Solnette desk, $149; Cedar chests, $129 to $149; Older style bedroom suite complete, $399; Rock maple dresser, $199; Mahogany dressing table, $119; Bunk beds complete, $269; Bedside tables, $16.95 to $59; Students desk, $39.95 to $59; Hoover washer spin-dryer, $89 and $119. Use your Chargex or Master Charge.

PANDORA FURNITURE LTD.
1050 Pandora Ave. 383-6319

FOOD EQUIPMENT
6 FOOT REF BAKERY CASE $1695
3 DOOR FOSTER FRIDGE $1500
STAINLESS STEEL TABLES FROM $375
STAINLESS STEEL SINKS FROM $100
CUTTING TABLES FROM $485
CUTTING BLOCKS $189.50
REF SALAD TABLES FROM $895
SOFT ICE CREAM MACHINES FROM $1100
MILKSHAKE MACHINES FROM $350
BUN WARMERS 2D FROM $230
PHONE 386-2811 or 386-1812

DOLL AUCTION
AUGUST 29TH
For Consignment information to this Sale, CONTACT THE PROFESSIONALS.
LUNDS
926 FORT 386-3308

HOSPITAL DEMO
DISMANTLING RESTHAVEN
A real good selection of building materials — Bricks, plumbing, and electrical, doors, windows, ceiling tiles — Heating equipment, lumber and misc. items — Sale starts Fri. morning, through July 23, '78. 1861 Resthaven Dr., Sidney. See men on job for best deal.

PS
"THE PLASTIC SHOP"
2105 DOUGLAS ST. 386-1477. ONE STOP SHOPPING FOR ALL PLASTIC PRODUCTS. Industrial Plastics.

COLWOOD SELLOUT SALE
Used bricks, new aluminum, windows, trailer axles, lumber 2x1's. Selection of plastic, plumbing pipes, 20 cases of 2 cycle oil. 478-8361. 2994 Jacklin Road. 9-5 daily.

BUILT IN
DISHWASHERS by KITCHENAID
BRAND NAME QUEENS
VAC systems by VACUFLO
KENYON SALES 386-1214
24 HOURS SERVICE

CLOSING OUT SALE
July 18-22 — Everything must go! China, glass, copper, brass, furniture including display cabinets. Avenue Antiques, 1869 Oak Bay Ave. Open 10-5.

JULY SUMMER SALE NOW IN full swing saving 20-50 per cent off, dresses, pant suits, tops, shorts, swim suits, etc. Personalized service. Anna's Fashions, 7105 West Saanich Rd., Brentwood Bay.

MISCELLANEOUS SALE — FRIday and Saturday, noon till 9 — 2715 Claude Road (off Goldstream, by Westbrook Centre). All-terrain cycle and mini-bike (need work), plus various items.

NEW MISCELLANEOUS TRAILER hitches in stock. $20. Couplers $5. Equalizer and custom hitches installed. 386-3264. Edwards Welding Ltd.

STOVE, GOOD WORKING order, $35; Complete Encyclopedia with bookcase, $100 or best offer. Two single beds, $60 for both. Moving and of month. 382-7834.

BASEMENT SALE — SATURDAY July 22nd, 10 a.m. 1006 Balmoral Road. Clothes, wood, outboard motor, bird cage, etc. Bring your pennies. 385-8209.

RUG, 6X12 PURE WOOL, woven, earth colours, new $500, asking $225, perfect condition. Gold velvet loveseat, down cushions, $175. Evenings, 382-2527.

COLONIAL COUCH, MAPLE frame, $175. Two piece Danish modern suite, $300. 7 piece Spanish dinette suite, $200. And misc. items. 652-1591 or 383-5672 after 5.

ONE TRAILER TIRE AND RIM 4.80x4.00-8 $20. Two used trailer tires 4.80x4.00-8 $20. One sandbeige bathtub and fittings RH $20. 658-5386.

SMALL OFFICE DESKS IN GOOD condition. Walnut finish, 3'6" top, 3 drawers, $50.00 each. 598-3321.
JACK MEARS OAK BAY REALTY LTD.

ADMIRAL 17' FRIDGE, LEFT-hand door, cantilever shelves, butter conditioner, 192 lb. freezer capacity. $350. 479-5924.

MOVING SALE, 20-24 JULY. RANgette, furniture, toys, miscellaneous. 1247 Acton St. (off Cedar Hill Road).

BOOK SALE
Pocket books, 3 for 25c, comics 5c each. Snowden's Books, 619 Johnson St.

Fluorescent Lights
Doubles 3 and 4 tubed $7.35 to $16.80. 386-9079.

BASEMENT SALE SATURDAY, 10-2 only. Oak furniture, pool table, Garden tools. Etc. 1112 Faithful St.

VIKING 13 CUBIC FOOT AVOCAdo deep freeze. Nearly new. $250 cash or best offer. No room in new apartment. 382-5872 after 7 p.m.

GARAGE SALE, SAT. AND SUN., 3931 Tudor Ave. 10 a.m.-5 p.m., boy's hockey clothing, miscellaneous household and other items.

GENUINE BLACKFOOT TIPI, AS new, 18'x18'x18', delightful for camping or garden. $450 complete. 477-6164.

HIDE-A-BEDS, SAVE UP TO 100%, used and custom recovered, misc. 385-8385, 389-6275 pager 877 anytime.

GARAGE SALE, SAT.-SUN. 10 a.m.-6 p.m. Shelves, tables, garden filler, much miscellaneous. 3263 Quadra St.

CHAIN LINK, SUPPLIED AND installed. 386-6273 pager 806, 642-3152.

BUNK BEDS, NO MATTRESSES, $20; single Hollywood blx spring and mattress, $20; 652-1875.

Office Desks
New, private. 656-5929

CHAINSAWS
Alt Backer and Son Ltd.
2961 Tillicum 384-6414.

WHEELCHAIR IN EXCELLENT condition $200. Phone after 5, 479-5172.

TWO GOOD QUALITY LOVEseats, older model fridge in good working order. 656-6484 evenings.

NEW INGLIS WASHER, DRYER, top model, never used, warranty, $700. 477-0397.

CHAIN SAW STIHL 041AV 21" bar, 4 months old. Tool kit. Excellent condition. $285. 385-2303.

TWO OLD TELEPHONES. NEW deluxe highback van seats. 652-5757.

OUTDOOR INCINERATOR BARrels. Ready for use, $5.95 delivered. 383-1328.

KENMORE WASHER SPIN dryer, as new; 22 gallon hot water tank; kitchen table. 474-2684.

FOR SALE SUPER 8 MOVIE camera and projector. New condition. Call after 6. 384-8773.

ACME JUICE EXTRACTOR, NEW condition; automatic Chinese rice cooker. 658-8140.

REGIONAL APPLIANCE
SERVICE guaranteed, sales parts. 386-3117 464 BURNSIDE E.

PORTABLE WASHER, DRYER and stacking stand, very good condition. 384-5190, 384-7837.

'67 FORD 6 CYLINDER 200 cubic inch, new head, good condition. $150. 386-8214.

BRAND NEW PANASONIC Microwave list price $429 selling for $225. 388-5619.

45-GALLON OAK WHISKEY BARrels, good condition. $15. 383-1328.

8' TRUCK CAP, MOLDED FIBREGLASS. 474-1924.

CEDAR DUTCH DOOR WITH leaded glass, never used. 477-6205.

YARD SALE 10-2, SATURDAY, 22nd. 9904 Third St., Sidney.

100 MISCELLANEOUS FOR SALE

ADMIRAL COLOR TVs
20" deluxe table model, fully guaranteed. $398
26" Deluxe Full Console $599.88 $8.82 down and 36 pay'ts at $23.67
26" Deluxe Full Console, Credenza model, Elec. remote control. $788 $2.40 down and 36 pay'ts at $31.31. Many other models and styles!

ADMIRAL FREEZERS
10 cu. ft. 262 lbs. capacity $229
18 cu. ft. 622 lbs. capacity $298 $2.90 down and 36 pay'ts at $11.63
26 c. ft., 924 lbs. capacity $389 $8.45 down and 36 pay'ts at $15.27
Terms quoted on approved credit

ADMIRAL APPLIANCES
Built-In Dishwashers from $268
Push button port dishwasher $319
3 speed HD auto washer $358
HD automatic dryer $248.88
18 cu. ft. side-by-side fridge $688
30" auto. range, rated best $338
30" with black glass oven $378
30" self clean oven range $418
12" AC-DC portable TV $105
Micro-range, top model $399

FURNITURE VALUES
Single Pedestal Desk $79.95
Loose cushion sectional $558
7 pc. deluxe kitchen dinette $168
7 pc. deluxe swivel dinette $298
7 pc. rock maple dining set $399
Maple corner china cabinet $398
Colonial sofa and love seat $488
3 pc. solid wood coffee table $189
King size decorator headboard $89
Big colonial sofa and SW rocker $598

Shop where you please but buy at

The Traders
388-6264 715 Finlayson
Open nights 'til 9 p.m.
Sat. 'til 6, Sun. 12-5

KILSHAWS
1115 FORT
Cash Guaranteed
APPRAISALS for Sale Purposes
AUCTIONS
Friday-7:00
Kilshaws Auctioneers Ltd.
384-6441

ADMIRAL PORTABLE DISHwasher, $85; Simmons hide-a-bed and chair, good condition, $250; 5 piece dinette set, $30. Good selection of used refrigerators starting at $89.95.

The Traders
388-6264 715 Finlayson
Open nights 'til 9 p.m.
Sat. 'til 6, Sun. 12-5

EATON'S WAREHOUSE STORE
749 View St.

MOFFAT
ACTIVE FURNITURE
586 DAVID 382-8274

16 cu. ft. chest type freezer $298.00
TERMS AVAILABLE

UPRIGHT FREEZERS
12 cu. $249.95; ACTIVE FURNITURE DISTRIBUTORS, 586 David St. 382-8274.

16 GAUGE WING-MASER SHOTgun with pump and case $125. Vanity and sink (new) 24"x21"x29" high. Chev rim 8.75x15.5 (new). Transfer case—Chev full time — for parts for '73-'78. 530. 478-3090.

RCA SELECTA-VISION, BRAND new, $1100; new lawnmower, gas, $235; one double waterbed, $200; queen-size bed and headboard, $150; old type chrome kitchen table, $25. 384-1492, after 6.

UNIVERSAL TRADING CENTRE 584 Johnson. Upstairs Warehouse. Bargains, Tools, furniture and fridges, curios, glassware, pictures, stereos, cameras and jewellery. 383-9512. We Buy, Sell and Trade.

HOMELITE
CHAINSAWS
SALES — PARTS — SERVICE
GIBSON POWERCRAFT
2520 Government 382-8291

STIHL Chainsaws
SALES — PARTS — SERVICE
GIBSON POWERCRAFT
2520 Government 382-8291

GARAGE SALE, MOVING 1590 Wilmot. Saturday July 22nd, 10-4. Tools, books, Indian rug 9x12, floor polisher, many miscellaneous items.

NEAR NEW GREEN BROCADE chesterfield suite, $350. GE washer, Viking dryer, $250. 6 year crib with dresser, $70. All in excellent condition. 385-0382 or 592-0809.

FRAMING GUN, ELECTRIC compressor and 200 foot hose, $900. 3 new thermo windows, $40 each. Four square split shakes 18" $120. Phone after 6 p.m., 479-2920.

WESTINGHOUSE DISHWASHER, built-in, good condition, $125. Big round brass light fixture $150. Other miscellaneous items. 388-5619.

STEEL OVERHEAD DOOR, 6'6x8', $85; lawnroller, $15; utility trailer, $185; chesterfield suite, worn, $50; coffee table, $12. 477-4160.

DOUBLE BED SET, COMPLETE with mattress, box spring, side cupboards, headboard with built-in cupboards. $169. 658-8049.

DOUBLE-SIZE CAPTAIN BED with mattress, $300. Admiral dishwasher, $175. Chest freezer, $75. Chainsaw, $50. 479-9953.

MAYTAG DELUXE WASHER and dryer, Coppertone, perfect condition, $500 or best offer. 353-4974, 478-7372.

MUST SELL COUCH AND CHAIR, 12x16 carpet, stove, crib, dresser, exercise rack track and miscellaneous items. Phone 479-6748 anytime.

MUST SELL B AND W TV, matching couch and chair, 10-speed bike, good condition. Call 598-2353.

INCINERATOR BARRELS, $6 DELIVERED, screens and covers, extra. Old barrels removed, reasonable. 479-4057 after 5, before 8 a.m.

PIANO ORGAN, LIKE NEW, $250. 17' cedar strip and canvas canoe, $465, perfect condition. 592-3508 after 6 p.m.

GARAGE SALE. WE'RE CLEANing out Granny's attic and house! Saturday July 22, 10-4, at 3131 Woodburn Ave.

SIMPLICITY WASHER-SPIN DRY combination with agitator, excellent condition, reasonably priced, $175. After 6 p.m., 382-3045.

SANYO WASHER SPIN DRYER, large capacity, used 18 months, $75. Wicker bassinet, used 2 months, $15. 384-7776.

CLAY FLOWER POTS. WAREhouse clearance. Friday and Sat. 9 a.m.-5 p.m. Dealers welcome. 775 Lampson St.

GARAGE SALE, ROTOTILLER, boat and accessories, car parts, lawnmower parts. 383-0374. 201 West Maddock.

HOUSEHOLD FURNITURE AND garage sale on Sat. and Sun., July 22, 23 from 1-8 p.m. at 861 Leslie Dr. Cash sales only. 383-7606.

GARAGE SALE, 675 VANALMAN, range hood, bathroom sink and taps, Coleman cooler, games, electrical fixtures, etc.

GARAGE SALE— FURNITURE, Antique jewelry, Barometer, Pictures, Miscellaneous. 1421 Taunton Rd. 595-7918.

HAMILTON HOPS AND GRAPES WINE AND BEER SUPPLIES
464 A Burnside Rd. E. 388-4511

MUST SELL — FRIDGE, $75; stove, $75; stereo, $300; TV, $30. Phone after 7. 385-1798

CEDAR FENCE POSTS FOR sale, $1.25 each. Viking stove, avocado green, $100. 478-3543.

LIKE NEW — APT. SIZE GE Electric range, $200; refrigerator, $300. 383-2455 or 388-6505.

AUTOMATIC DRYER, AVOCADO, 6-program, good condition. Asking $130. 479-3117.

100 MISCELLANEOUS FOR SALE

An Ugly Job
Removing paint and varnish with messy chemical strippers. ALADDIN can do it for you. Furniture, window frames, doors, metal etc., carefully and inexpensively stripped of old paint and varnish.
ALADDIN FURNITURE STRIPPERS
"The beautiful people with the ugly job"
ESTIMATES
358 Bay 383-2533

Village Auction
OFFERS
Free appraisals — Immediate cash purchase — Prompt consignment.
ON
Complete household clearances, Estates Sales, antiques, tools, office equipment, insurance claims, etc.
Serving People Through Auction
965 YATES ST.
382-3242

ANTIQUES, WARDROBES, treadle sewing machines, sideboards, chaise lounge, used modern furniture, oak dining suite (matching) 5 chairs, 1 captain's $675, chrome table and chairs, older style loveseat, typewriter desk, appliances-large and small, books, china, baby items, stereos, tapes, reconditioned bicycles, lawn-mowers, garden tools, mechanic's tools, ceramic tiles, carpets, numerous miscellaneous items, Bills Bargain Barn, Craigflower and Tillicum. 384-5253. Tuesday through sunday.

Roasted yourself on that vinyl car seat lately? Beat the Heat with sheepskin car seat covers. Prices start at $35. MERINO, Lower Commerce Mall, 1175 Douglas St. next to View St. Parkade. 388-6651.

SOLD
Our store at Glen Lake has been sold. Everything must go at clearance prices. Sofas, chairs, tables, lamps, dining room suites, bedroom suites, TV, stereos, Tillicum Furniture, 2612 Sooke Rd., near Jacklin Rd., 478-0522.

5' CHESTERFIELD, BROWN AND gold, green velvet chair; black and white console TV; Spanish cookcase; single bed in excellent condition; floral arm chair; GE steam iron; small Colonial lamp; bread box; board heater; two radios; small Wilton English rug with underlay, green drapes lined; floral drapes. 383-9479 days or evenings.

GARAGE SALE, 2856 WYNdearth, 10-4 Friday, Saturday, 21st, 22nd. Ore aluminum screen door. Two windows. One wooden door. Two single mattresses and springs. Child's desk. Baby stroller. Oak chairs. Rattan chairs. Chiavari chairs. Other odds and ends. 383-2477.

GARAGE SALE — SATURDAY, July 22 — selling fridge, stove, dishwasher, freezer, washer and dryer (avocado), carpet sham-pooer, vacuum and some baby furniture. Appliances available July 28. 477-9952.

WHITE 30" ENTERPRIZE CONtinuous clean range, gold RCA 11-cu.ft. fridge, both used 1 year, immaculate condition. 18" GE electric mower, used once. Reasonable prices, cider automatic washer and dryer, cheap. 385-9844.

GIGANTIC GARAGE SALE; SAT., 3145 Cook; chairs; vanities and marble tops; aluminum windows; bifold doors; 3'x6'8" tempered glass doors; household furnishings; toys; basin and taps; etc.

GARAGE SALE — SATURDAY, 10-4 — bookcases, console radio, 5-drawer dresser, stepladder, lamps, movie camera, camping kitchen for dishes. Miscellaneous. 2-3060 Harriet Road.

GARAGE, BASEMENT SALE, Saturday 10-5, 2717 Asquith Street. WINDOW, 6'6"X3'3", CENTRE panel and door at each side. Good buy. 385-9177.

8' PATIO DOORS, $95. ALUMinum sash, some thermo. 8' up. Window units, $2.50 each. Thermo units from 54 to 56 each. 9704 Third St., Sidney. 656-6656.

GARAGE SALE: FRIDAY, 21ST, Saturday 22nd. Kayak. Bicycle. Household items, toys, books, television, drapes, fabrics, etc. 1606 Kenmore Rd. 477-3070.

TOP QUALITY PARTY AND COPper cookware at wholesale prices. For free catalogue write to E.D.L., P.O. Box 35, Victoria, B.C., V8W 2P7 or call 388-4417.

MOVING, DRESSER AND LARGE mirrored vanity, $95. Two dressers $30, $45. 22-cubic-foot freezer, as new, $190. Offers considered. 479-8696.

GARAGE SALE SUN., JULY 23. Professional speakers, hydraulic lever, clothes, paintings, etc. David Robinson Ltd., 1019 Fort. 384-6425.

OAK PUMP ORGAN, CAPTAIN'S style. Good condition. In storage. Victoria. Write: Box 277, New Denver V0G 1S0.

MODEL OF BLUENOSE schooner 36" scale fine detail, ideal for office, den, restaurant, etc. Best reasonable offer. 388-5395.

OLD PHOTO ALBUMS BOUGHT and sold by Johnson and Small Booksellers, 45 Bastion Square. 382-1144.

MOROCCAN BERBER RUGS. Patterned wool, antique. Wall hanging possibilities. 598-3244.

HAND-CARVED SOLID WOOD antique furniture, including doors and pictures. 592-6560.

NAUTICAL ANTIQUES AND gifts, B.C. Coast, Nootka Court, 634 Humboldt St.

BEAUTIFUL ROSEWOOD GRAND piano. 479-4184.

FURNITURE REPAIRED, ANtiques our specialty. 478-7539.

120 GARDEN SUPPLIES

GARDEN FISHPONDS
Easy-to-install, unbreakable fiberglass. Approx. 4'x7'x21" deep.
$169
ALPHA FIBERGLASS MANUFACTURING
10218 BOWERBANK RD., SIDNEY
656-5121

SELF PROPELLING REEL lawnmower, 21" cut, cost new over $300, will sell $130. Phone between 7-8 p.m. 479-3066.

8 HORSEPOWER BOLENS GARden tractor, with 38" rotary 3 blade mower. Good shape. $650, or offers. 652-1562.

CLAY FLOWER POTS. WAREhouse clearance. Friday and Sat. 9 a.m.-5 p.m. Dealers welcome. 775 Lampson St.

WANTED, A PUREBRED YOUNG Hampshire Ewe with papers. 657-3732.

DELUXE "LAWNBOY" MOWER 21", 1 year, like new. Must sell. $150. 592-4111.

Fertilizer

SAANWOOD FARMS LTD.
Cow manure. 652-2026 or 652-1743. No Sunday calls, please.

HORSE MANURE AND SAWDUST mix. $5 pickup load. 479-4763.

MULCH HAY FOR SALE. 70C A bale. 6580 Central Saanich Rd.

Plowing, Rotovating and Cultivating

DON'S TRACTOR SERVICE
477-3913
We rotovate, plow, cut grass and brush also, loading and hauling.

COOPER-RHOADES TRACTOR SERVICE
478-3143 or 477-5167
Grass or brush mowing, rotovating, loading, hauling, lot cleanup.

385-8198
4 BROTHERS — ALL AREAS
FREE ESTIMATES — ANYTIME
Rototilling, new lawn preparations, etc. See our ad under gardening.

TED'S TRACTOR SERVICE
478-4069 or 478-1490
Rotovating, levelling, Hay cutting.

12 H.P. TRACTOR WITH ROTOtiller and mower. Offers. 479-3668.

Topsoil, Rocks and Fill

DON'T BE DISAPPOINTED. TRY our shredded black virgin soil. Its weed free and excellent for lawns and gardens. 383-1532 anytime.

100 MISCELLANEOUS FOR SALE

SINGLE CANOPY BED, WHITE and gold, box spring and mattress, bedspread, curtains, pink and white sheer, $200; custom made black and red padded bar, 4 deluxe padded bar stools, $250, fireplace screen and tools, hammered steel, $25. Hoover dial-a-metic vacuum, with tools, $25.; full size Suzuki violin, hard case and bow, $125; student desk 46x22, arborite top, $100; metal office desk, 60x30, $125; swivel padded office chair, $25. Cash sales only, please. 479-4295.

1956 MORRIS OXFORD STATIONwagon "Woodie", running. Hollywood bed, boxspring, headboard, 15' "Chestnut Whitewater" canoe, like new. Hoover washer — spin dryer, carpets. Chairs. Austin Devon and Cambridge parts. All reasonable. 592-1431.

OVER 180 PIECES. SEARS Craftsman Tools, manuals and specialty tools for small engine repairs. Snap On chest and roller cabinet. All one year old. Value over $1200. Asking $700, complete. 595-3053 or 362-9236.

2 IRON FRAMED PIANOS $295 and $395 (just arrived partial shipment from England, oak tables and chairs at really good prices. Open nights, 10 min. from Woolco, 15 from town. Pete's Place, 786 Goldstream, 478-6000.

2 CHESTS OF DRAWERS, $30 and $40. Sunbeam self-propelled electric mower, $85. Approximately 400 square feet used stair-carpeting, dark brown with underfelt. 479-4775.

DRESSER WITH MIRROR, child's dresser, highboy dresser, kitchen table, Hiawatha boy's bike, man's Raleigh bike, two trailer hitches, wooden school desk. 382-9704.

BETTER QUALITY KITCHEN suite, arborite table and 4 padded chairs, $90; Mantel chime clock, $20; rugs, good condition, $50 and $75; new lady's Schick Tirna machine, hairdryer, $25; 592-1038.

GARAGE SALE, SATURDAY, 11-4. Building supplies, tools, household items, sports equipment, jam jars, knitting yarn. 1588 Sonrie Place.

GARAGE SALE — MISCELLAneous — ceiling tiles, chesterfield suite, single bed, games and ski equipment. 2140 Beach Drive, 10-4, Saturday.

ELECTRIC RANGE, WORKING, $25 or offers. Large ironer, $500 or offers. Pool table, 4x8, and accessories, $695 new condition. 479-3558.

TOSHIBA 12" COLOR TV. EXcellent condition. Sound movie camera, projector and screen. Bell & Howell. 479-9238.

GARAGE SALE, BUILDING MAterials, projector and accessories, bike, clothing, electric train, miscellaneous. 901 Lodge. 386-7190.

BRAND NEW BUILT-IN VACUUM cleaner system. Never installed must sacrifice. 479-0801.

GARAGE SALE, SATURDAY, 9-4. Moving to condominium everything must go. 3369 Gibbs Rd.

INGLIS FROST-FREE REFRIgerator freezer, 16 cu. ft., excellent condition, $200 firm. 721-5325.

CARPET, STATION WAGON, sleeping bag, Silex Toaster, Skilsaw, cabinet pulls. 477-8543.

UPRIGHT FREEZER, 16 CU. ft.; Coldspot fridge, 17 cu. ft.; Lady Kenmore stove. 652-1685.

3-M PHOTOCOPIER 051. $200. Phone Mike, 5-7 p.m. 598-7690.

BOAT RACK
386-1639, after 5

TENT — 9X12; RUGS, 7X8, 7X9. 477-5605.

MOFFAT DRYER, HEAVY DUTY. $100. 478-7536.

BUILT IN DISHWASHER, GOOD condition, $75. 652-4740.

GARAGE SALE, 11-4, SATURday, 609 Baker.

WINDOW MOUNT AIR CONDItioner, 10,000 BTU, $90. 477-8984.

101 CHILDREN'S MISCELLANEOUS

NEW CHILDREN'S FURNITURE, factory prices 370 Gorge Rd. East. Atlas Cabinets. 388-6814.

DELUXE ROCKING HORSE, heavy duty springs, excellent condition. $40. 385-1066.

GENDRON STROLLER, $75, GEneral Motors car seat, $20. Highchair, $9. 478-0919.

103 MISCELLANEOUS WANTED

THE SALVATION ARMY Needs your re-usable clothing, furniture and household goods. "Help us to help others." Family Thrift Stores, Victoria, Sidney and Langford. For pickup — 386-2205.

Robinson's
CASH!!!
FOR USED GUNS
1307 BROAD 385-3429

WE BUY
Used furniture, TVs and appliances for cash. Mais Furniture. 383-2435. 1821 Cook.

OLD LETTERS, WITH OR WITHout stamps, historical documents, photos, postcards, all prior to 1910, pertaining to early Canada or Northwest Development, required for research collector. Call 479-7480, 9 a.m.-4 p.m. weekdays.

RANGES LESS THAN 12 YRS. old, Kenmore, Inglis, Whirlpool, Speed Queen, Simplicity washers, nearly all makes dryer and square corner fridges. 478-6000 or 478-3449.

REQUIRE PORTABLE TYPEwriter, manual or electric, Smith-Corona, Eaton's Biking or Remington only. Must be reasonable please, pensioner, 595-3574.

CASH FOR OLD OIL PAINTINGS, antique and estate jewelry. Brandon's, 18 Centennial Square. 592-3926.

SQUARE DEAL BUY
Aluminum — lead — copper — brass—BEER bottles—pop bottles. 383-1221, 1126 Hillside. 383-1501.

HIGHEST PRICES PAID FOR all your household items. Universal Trading Centre, 584 Johnson St. 383-9512.

COLLECTOR PAYS $25 EACH for old seltzer syphon bottles and old tin trays with advertising; less if damaged. 598-6904.

WANTED: ANY OLD FASHIOned furniture, jewelry, clocks, clothing, toys, etc. Anything old. 595-7918.

$ MONEY PAID $
Books, comics, magazines. Snowden's Books, 619 Johnson Street. 383-8131.

HIDE-A-BEDS ANY CONDITION, will buy or haul away free. 385-8385, 388-6275 pager 877 anytime.

WANTED: WEIGHT - LIFTING set and equipment, small playpen, picnic table and lawn chairs. 384-3919.

ELECTRIC STOVE AND fridge, under $200 for both. 476-2428.

WANTED: MAN'S 10-SPEED bike, hide-a-bed, 22-lb. propane bottle. 477-1987.

WANTED: HARLEQUIN ROmances; other paperbacks, hardcovers. Oak Bay Books. 592-2932.

OLD 45 RPM RECORDS FOR collection. 474-1071 around supper time.

WANTED: NALLEY'S FOOTBALL cards and other baseball, football, hockey cards. 592-4840.

COLLECTOR NEEDS ARMS, legs, bodies or complete older dolls. 382-4335.

FERNWALT TRADING AND Thrift has room for more beer bottles. 386-5342.

OLD POSTCARDS AND GREETing cards purchased by private collector. 595-8863.

PRIVATE PARTY WANTS TO buy old cut glass or crystal. 595-8498.

SQUARE FRONTED REFRIterators, freezers, dryers washers (working or not). 592-4222.

103 MISCELLANEOUS WANTED

OLD CAR BATTERIES, RADIAtors, copper, brass, lead. 383-1328, 525 David.

WANTED: UMBROLLER Stroller, Booster seat, portable gate. 656-4304.

WANTED: OLD RED BRICKS OR concrete cement blocks. 479-9736.

SELL OLD BOOKS TO THE Haunted Bookshop. 382-1427.

CASH FOR BOOKS IN GOOD condition. The Book Mine. 385-1722.

8 AND 9 PIECE OLDER DINING suites, reasonable. 478-6008.

FRIDGES AND FREEZERS bought. 598-7422. All-Temp.

WANTED: USED SPOTTING scope. 386-8074.

TOP PRICES PAID FOR OLD postcards, etc. 383-8311 or 595-7367.

WANTED: ELECTRIC WELDER, will pay up to $200, phone 598-6035.

WANTED: LARGE SIZE DRESS trunks. 479-4763.

SHALLOW WELL PUMP WANTed. Phone 652-2464 or 112-743-2427.

100 MISCELLANEOUS TO RENT

TYPEWRITERS
Student rentals, manual $9 per month. $25 for 3 months, electric $25 per month. City Office Equipment. 388-5396.

SAWYER SEWING CENTRE
RENT TO OWN — Domestic and Industrial sewing machines
40 FORT 385-8726

MONTH TO MONTH
Piece or Group
CAMOSUN FURNITURE RENTAL
942 Fort St. 383-3658

112 WANTED TO RENT MISCELLANEOUS

WANTED: TWO ROOM OFFICE with sink for medical professional. 384-7746.

115 SWAPS

TRADE OR SELL 1974 HONDA 175 XL like new. $600. Trade for inboard marine engine, gas or diesel. Will pay the difference. 385-6656, 595-3965 ask for Jens or Jan.

WHAT HAVE YOU GOT TO trade for $18,000 equity on beautifully treed ocean view, 1a acres. New subdivision in Duncan? 479-8732.

WANTED BOSTITCH NAILING outfit. Trade '67 Chev truck plus cash for drywall loe or cabinets. 478-7296.

'73 LINCOLN SILVER EDITION, local car, 39,000 original miles. Exchange for downpayment on house or building lot. 386-9772.

TRADE GOOD STEREO FOR small outboard or depth sounder or? 478-0347, leave message.

SWAP CONDOMINIUM, SOOKE waterfront, 1-bedroom, for truck, camper or boat. 363-8133.

1971 650 TRIUMPH BONNEVILLE for 1/2 or 3/4-ton pick-up or van, or $1,200. 384-6577.

1.76 ACRES, TRADE FOR BOAT or? 477-6656.

116 COINS and STAMPS

COMMONWEALTH STAMPS GAlore in our positive summer flyer. Outspan West, Box 4845, Bentall Centre, P.O., Vancouver V7X 1A2.

GARDEN MASTER 5 HORSE power Rototiller for 30-39 Winchester or 308 calibre rifle. 385-5128.

WANTED: CANADIAN SILVER Coins, 1966 and before. Also U.S. silver coins, 1964 and before. Paying top prices. 478-8580.

ONE 16" SKIL CHAINSAW, 1 year old, for portable dishwasher. 479-0884.

COINS and ANTIQUES

JULY ANTIQUE AUCTION
For consignment to this Subsequent Sales Please contact JOHN BOYLE.
LUNDS
925 FORT 385-3308

SMALL LONG CASE CLOCK, circa 1830, set of 4 Victorian dining chairs, many quality reproductions including solid mahogany dining tables and chairs at The Island Gallery, 2108 Oak Bay Ave. by the Oak Bay Theatre. Tuesday through Saturday.

3-PIECE OVERSTUFFED SOFA and two chairs, wood trim, $250; large jug and basin, $49.95; oak hall stand with seat, $99.95; oak table and four chairs, stripped and refinished, $399.95. Financing OAC. Open nights, 15 minutes from town, 10 from Woolco, Pete's Place, 786 Goldstream, 478-6000.

2 IRON FRAMED PIANOS $295 and $395 (just arrived partial shipment from England, oak tables and chairs at really good

150 CARS FOR SALE

Millstream CHEVROLET

77 CAPRICE CLASSIC 2-door, V-8 automatic, power steering, brakes, windows, door locks, AM-FM-tape, air conditioning. Two-tone blue with custom interior. $6750

76 OLDS CUTLASS SUPREME. 2-door, 8 automatic, power steering, brakes, radio, power windows, 60-40 front seat. Lime green with black vinyl top. $5250

78 NOVA, 2-door coupe, 6-cylinder automatic, power steering, finished in red with beige interior. $5390

78 DODGE DIPLOMAT, 4-door sedan, 8 automatic, power steering, power brakes, radio, power windows, factory air conditioning, metallic black with gold interior. $6990

71 LE MANS 2-door hardtop, V-8 automatic, power steering, power brakes, radio, radial tires, bronze with beige trim. Lovely condition. $2895

OPEN
MON. - FRI.
8:30 a.m. - 9 p.m.
SATURDAYS
9 a.m. - 6 p.m.

Millstream Chevrolet Ltd.
1730 Island Highway
474-1211
Dealer Lic. D01384A

'72 DODGE CHALLENGER, 318 automatic. Rally trim. 4-barrel carb. Edelbrock manifold. Factory air. Excellent condition inside and out. $3750 firm. 384-9720 between 5 and 6.

'67 FIREBIRD CONVERTIBLE Mint condition inside. Needs finor body paint. Just completely overhauled. Collector's dream. Owner working in Alberta needs money. $2250 or offers. 595-5037.

'74 Z-28, 350 LT1, NEW PAINT, trans., rad., exhaust, etc., etc. This rare automobile is in unbelievable condition. Very sorry to sell. For appointment to view call 479-2947 after 6.

1974 SATELLITE, EXCELLENT condition, 318, new power brakes, power steering, 50,000 miles, $2250. Can be seen at 2515 Ludgate, at Bay St.

1977 PONTIAC SUNBIRD, GMC warranty, low mileage, 4-speed hatchback, bucket seats, mags fully equipped asking price $5575. Phone 652-3085.

LEAVING TOWN, MUST SELL In one week, best offer, 1973 Nova custom, V-8, P.S., P.B., radio, vinyl roof, good looking car excellent condition. 382-7779.

1967 PLYMOUTH BARRACUDA, 2-door hardtop, slant 6, automatic, new tires, shocks, brakes, good condition, $800 or best offer. 384-6283, after 4.

1953 PLYMOUTH SEDAN, EXcellent condition. Must be seen. Asking $1,000. o.b.o. Phone 748-8330.

1973 TOYOTA COROLLA DELUXE coupe, AM-FM radio, mag wheels, radial tires, recent paint, $2000 or best offer. 477-9882.

1972 OLDS CUSTOM CRUISER stationwagon, 60,000 miles, all options, $3000, or take small car as part payment. 595-2525.

1965 FORD GALAXIE V8, 351 AUtomatic, very good running condition, $500. Offers. 656-1359, 652-3911 Lab., ask for May.

'69 MINI, EXCELLENT CONDItion, new brakes, etc., $900 or offers. 383-9804.

'72 FORD TORINO WAGON, 6 cylinder, automatic, tested. $1395. 477-9216.

MECHANICS DELIGHT, DATSUN 411, stuck in 4th gear, 4 brand new tires, asking $250. 384-2547.

'67 METEOR, 4 DOOR, 289, power, radials, tested, $200. 656-5526.

ECONOMICAL, MECHANICALLY-certified, 1972 Fiat 128 station wagon. Radio, extras, tested Feb. '79. 652-3802.

1968 BUICK RIVERIA, GOOD condition, new tires, new brakes, new muffler system, $1850 or best offer. 598-1359 after 6 p.m.

COLLECTOR'S
1961 Olds Starfire convertible. 75% restoration. Phone 477-5451.

'62 MERC STATION WAGON, REbuilt 6, and transmission, new brakes, etc. $400. 479-7757.

1977 PACER, POWER STEERING, automatic, AM -FM, 7500 miles, immaculate. $4695. 386-7354.

1967 CAMARO CONVERTIBLE, V-8, power steering, reasonable shape, $1,000 or offers. 479-5315.

'67 OLDSMOBILE DELMONT 88, excellent condition, tested, offers. 386-0375.

1974 MONTEGO MX 2-DOOR, vinyl roof, V-8, PS, PB, 36,000 miles, $2300. 595-0254.

FORD GALAXIE 500 GOLD COlour, very good conditin, 3 years old, $2750 or best offer, 477-4538.

1971 VOLKSWAGEN FASTBACK, automatic, excellent condition. 478-5089 or 478-1583.

1970 TOYOTA SPRINTER, 1200, rebuilt engine, tested, economical, $950. 368-7614.

MUST SELL — '73 CHEV NOVA, 6, good shape, low mileage, price $2699. Phone 385-5170.

1966 CHRYSLER NEW YORKER, 4-door hardtop, tested, $395. 598-3978.

'69 VOLKSWAGEN VAN, RADIAL tires, needs engine work, $450. 382-7864.

'67 BUICK SPECIAL, 4-DOOR sedan, 300 V8, excellent condition. 383-2966.

1972 SUPER BEETLE, REBUILT engine, radials, excellent condition, offers. 479-1978.

CONVERTIBLE '69 IMPALA beautiful, must be driven, best offer, 384-9466.

1972 OLDSMOBILE TORONADO, fully power equipped, $4250. Phone 477-8941.

1972 TOYOTA CORONA 4 DOOR, standard, $1650. 598-4051 or 383-9118.

1970 GALAXY 500, GOOD REbuilt model, asking $650 or best offer. 382-0088.

1967 VOLKSWAGEN, RED, RAPID and reliable — gleaming, gutsy, and good on gas, $800, 595-3154.

1967 FORD FAIRLANE, STATION wagon, drive away but needs some work, open to offers. 595-4098.

'67 PLYMOUTH FURY, AUTOmatic, top shape, $800 or best offer, 656-4206.

'70 CORTINA GT IN FAIR shape. Asking $400. 384-1049.

1977 GOLD HONDA ACCORD, under 12,000 miles, 592-3592

1963 FORD 390, V-8, $200 OR best offer. 385-9129.

'70 TOYOTA SW LIKE NEW. 384-3214.

'65 EPIC. GOOD TIRES, RUNning condition, $375, 477-2265.

1958 VOLVO WAGON, 145, RUNning or for parts, $900. 383-0594.

1972 MINI, RADIALS, MAGS, new brakes, after 5. 479-3849.

'71 PINTO, NEW PAINT, NEW tires, $900. 478-7245.

1976 OLDS DELTA 88, IMMACUlate, 20,000 miles, 477-3873.

1968 MUSTANG. $1500. 383-0410.

150 CARS FOR SALE

THREE POINT MOTORS

ALL THESE CARS COVERED BY 12-MONTH 12,000 MILE INTERNATIONAL WARRANTY AT NO EXTRA CHARGE

77 Granada Ghia
Metallic green coupe, six cylinder, four-speed, radio, Michelin radials. Only 7,500 miles $5,395

77 DATSUN 710
Four-door automatic, vinyl roof, radio. Only 8,000 miles $4,995

77 DATSUN B210
Four-door automatic, radio. $1,600 less than replacement cost! $3,795

76 AUDI WAGON
Sparkling white four-speed radials, radio $5,995

76 DATSUN 710
Two-door automatic, radial tires. Only 6,600 miles! $4,395

76 DODGE DART
Only 11,000 miles. Metallic blue, four speed. Reduced to $3,695

76 TOYOTA
Red Corolla two-door. Reduced to $2,995

75 AUDI FOX
Brown two-door automatic. Like new! $3,795

75 GREMLIN X
4.2 litre, vinyl roof, sun roof, stereo 8-track, radials $2,895

74 VOLVO 144
Exceptional! Automatic, radio $3,995

74 DATSUN 710
Silver two-door automatic, radials, radio $3,495

74 FORD PINTO
Metallic blue Runabout. Reduced to $1,995

73 DATSUN 610
Spotless station wagon, only 38,000 miles. Reduced to $2,795

73 COMET
A beauty! Metallic green with white vinyl roof. Automatic, radio, Michelin radials. Reduced to $2,795

73 DATSUN 610
Sharp yellow hardtop, automatic and radio. Reduced to $2,395

Government at Hillside
385-6737
Dealer Licence D00740A

1976 MUSTANG II
LIKE NEW ONLY $3595
Very popular model — excellent fuel economy in this sporty little automobile. Only 20,000 miles on this 4 cylinder, 4 speed and radio vehicle. Please ask for ERROL RICHARDSON for personal service. Empress Pontiac Buick GMC LTD., 382-7121, or Res. 383-2465. DL01227A.

'77 PONTIAC
Parisienne, 4-dr., air-cond. power windows, deluxe interior, rally wheels, AM-FM, GM undercoating and lots more options. Only 5,000 miles. Must see to appreciate. Balance of warrenty $7,200. Call owner after 5 p.m.
383-5967

'77 Z28!
350, 4 speed, power windows. A babied, one owner cream-puff! Not a scratch, on this premium unit! For further information, and the best deal, contact
ALAN SHEARNE
Empress Pontiac Buick GMC Ltd.
382-7121 DL01227A

1975 CADILLAC ELDORADO fully equipped, excellent condition, red w-white padded landau roof, leather upholstery, must be seen. Phone 385-5202. Nights, 595-7729. View between 5-5 p.m.' Mon.-Fri., 220 Esquimalt Rd.

1970 FIREBIRD FACTORY NEW condition, completely redone drive train, front and rear air foils, raised fiberglass hood, headers and dual exhaust, new paint and much more. Should be seen. Phone 384-7250 or 384-3486.

'75 DODGE DART SPORT 3-speed standard, slant 6 motor, 41,000 miles, like new, $2,895. 383-4231, or 652-4134, Pete's Auto Sales, 642 Burnside Road East. DL 02162A.

1977 FORD GRANADA COUPE, 6-cylinder economy, floor shift, 3-speed with overdrive, immaculate condition, $4500, no offers, for quick sale. 478-5411, days, 478-6001, after supper.

1967 S33 METEOR CONVERTIble, 429 automatic, power windows, console, 8-track, bucket seats, tested, mags. Very clean car. $2,250. 658-1057, 382-8670.

1977 MERCURY GRAND MARquis, fully powered, like new. New price — $12,000; asking $7,000. 652-4649.

MUST SELL — DUE TO transfer, Dodge Dart, '68, 318 cu. in., red, good shape. Contact Private Tessler, 595-2283.

'73 FORD ECONO E-300, 302 auto. Power steering, power brakes, fully camperized, cedar tongue and groove, $5,500, 656-5070.

'75 GRENADA 2-DOOR, 6-CYLINder automatic, power steering, 26,000 mile. Tested, very clean. $3150. 656-4987.

1975 FORD LTD SQUIRE WAGON, one owner, carefully maintained 52,000 miles, excellent condition, sacrifice $3700. 595-3793.

1974 VW BUG, 27,000 MILES, EXcellent running condition, $1,850 or closest reasonable offer. 383-4885, 384-3605.

'73 VOLVO 1445, 4-DOOR STANdard, new paint, 53,000 miles. $3,250. 652-4134.

1970 TOYOTA CROWN STATION wagon, standard, 81,000 miles, 6-cylinder, $750. Call 479-3631.

'69 CHEV WAGON, ECONOMIcal, 6-cylinder, good condition, $1150. 478-2634.

'73 TOYOTA CORONA, 4-DOOR 4-speed, good condition, $1700. 384-8185.

1971 FORD LTD WAGON, 9 PASsenger. Phone 479-1984 after 5.

150 CARS FOR SALE

ENSIGN CHRYSLER PLYMOUTH

ENSIGN'S SUMMER SALE!

WE HAVE A FANTASTIC SELECTION OF CARS AND TRUCKS CHECKED BY CAR CLINIC DIAGNOSTIC CENTRE

GOV'T TESTED PLUS 2-YEAR WRITTEN WARRANTY

ON SALE NOW!!!

NO DOWN PAYMENT
100% BANK FINANCING
INCLUDING AUTO INSURANCE O.A.C.

76 Chevy Monza HB.
78 Ford Fairmont S.W.
73 Gran Torino, 4-speed
78 Chevrolet Camaro
76 Pontiac Gran Lemans
74 Datsun 610 S.W.
76 Royal Sptsman Maxi Van
74 Mercury Bobcat S.W.
78 Chevorlet Monte Carlo
77 Firebird Form. 400 4 spd.
75 Ford Granada Ghia
77 Dodge Colt
75 Cougar XR7
77 Chrysler New Yorker
76 Dodge Charger Datona
74 Pontiac Astre
74 Ford Pinto
75 Chrysler Cordoba
76 B.M.W. 530 I
76 Pontiac Grand Prix
74 Dodge Swinger
74 Valiant Scamp
77 Pontiac Gran Prix
77 Volare Custom
73 Buick Centurion
77 Mercury Cougar XR7
75 Dodge Colt S.W.
76 Cougar XR7
77 Aspen Custom
74 Charger SE
77 Honda Accord
77 Plymouth Volare S.W.
75 Plymouth Fury S.W.
75 Ford Pinto
75 Dodge Charger
72 Montego M.X.
74 Comet
76 Valiant Duster
75 Valiant
76 Chrysler New Yorker
76 Plymouth Grand Fury
77 Toyota SR5
69 Buick GS350

Plus Many More

Also:
Huge Selection of Trucks and Vans
All Diagnostic Checked

ON SALE NOW!!!

Test Drive Them Today

ENSIGN
Chrysler-Plymouth Ltd.
DOWNTOWN YATES AT COOK
Dealer licence number D495A
386-2411
Open Weekdays Till 9:00

RARE 'BIRD
1968 Pontiac Firebird convertible. High-performance 6 cylinder overhead cam engine with factory 4-barrel and 4-speed, power steering, power brakes. Headers, Midas dual exhaust, new clutch, gauges, hood lach, custoom steering wheel, front and rear spoilers. $2400. Phone Rick, 382-1852.

ULTRA CONDITION
1976 Plymouth custom suburban grand fury station wagon. Color gold. Low miles, automatic. Cruise control, AM-FM radio. Air conditioned. Roof rack. Steel belted radials. Equalizer hitch. Asking $5175. Phone 598-7330.

'69 PONTIAC PARISIENNE, 350 V-8 automatic, power steering, power brakes. AM-FM 8-track stereo, runs and looks a-one. First $850. 652-5813.

VOLKSWAGEN FOR SALE, 1971 Super Beetle; 62,000 miles; inspected; radials, wood wheel; excellent running order; $1500. Call 478-0634 after 6 p.m.

1971 CHEV BELAIR, 4 DOOR, two owners, 91,000 miles only. New tires, tested July 1979. Excellent running order, $1300 or best offers. Phone 479-5319.

EXCEPTIONAL VALUE! AIR conditioned, 1977 Plymouth Fury Sport, 2 door, vinyl roof, loaded. $1900 or best offer. 479-0454.

'71 MAZDA, STANDARD, NONrotary engine, tested, $800 or best offer. Phone 474-1793 after 6 during week, 10-6 weekends.

1973 LTD, STATIONWAGON. Fully equipped. Good condition. $2,700. 383-9962.

'66 VOLVO 1225 AUTOMATIC, radio, excellent condition, $1,075, or best offer. 595-1712.

150 CARS FOR SALE

EMPRESS PONTIAC BUICK GMC

YOU CAN NOT Buy A Better Car Than An EMPRESS CROWN SEAL USED CAR with a 30-day 100 PER CENT MECHANICAL WARRANTY!

Look for the CROWN SEAL Sticker on the Windshield

77 Grand Prix $6995
77 Aspen $4995
76 Le Mans Wgn $5495
78 Honda $4295

OPEN
Mon.-Thurs. 9-9
Fri.-Sat. 9-6
2867 Douglas at Topaz
382-7121 D.L. D01227A

Palm Motors

'68 METEOR Auto.	$1266
'68 PONTIAC S-W	$453
'68 FAIRLANE 6-cyl	$581
'69 VOLKSWAGEN S-W	$946
'70 VW Bug	$1287
'70 FORD S-W	$948
'70 TORINO	$973
'70 ACADIAN	$1795
'71 TOYOTA Corolla	$1272
'71 HORNET	$1221
'72 DATSUN 510	$1323
'72 MERCURY S-W	$1849
'73 CHEV Auto	$2386
'74 APOLLO Auto	$2651
'74 FORD Galaxie	$2693

3342 Oak St.
(1 block from Douglas off Cloverdale)
D-00641A 386-8385

LOOK!! '74 Corvette
4-Speed, Panel Roof, One Owner, 27,000 Miles! Immaculate!!
EXCLUSIVE
KEN ALGER
Empress Pontiac Buick GMC Ltd.
382-7121 DL-01227A 388-5382

BOBCAT WAGON!
Super clean, 1977 economy station wagon with just over 10,000 miles. V4 engine, automatic, power steering, power brakes, radio. Finished in beige with tan interior! For information and personal service contact
BARRY FOSS
Empress Pontiac GMC Ltd.
382-7121 DL01228A 595-6703

DISPOSAL SALE
1974 Impala Custom, 41,000 miles $3295
1969 Volkwagen Deluxe, rebuilt engine $395
1972 Ambassador Brougham wagon, air, cruise, 3 seat $3295
All vehicles in good condition. Offers considered. 592-6289.

'73 CAPRI
4 cyl. 4 speed, factory tac, new radial tires very clean $2595. ESQUIMALT AUTOMART LTD. 480 Esquimalt Rd. 382-7195. D-00856A.

1972 MAVERICK GRABBER, 2-door, V-8, auto.
1970 Cougar, V-8, auto., PS, PB, 57,000 miles.
George Eng Truck Sales.
DL00245A.
2870A Rock Bay Ave. 385-3034

1976 CADILLAC COUPE DE Ville, power sun roof, a.c., FM radio, complete power accessories incl. trunk and antenna. A real bargain at $10,600. White exterior, red leather interior. 479-5785.

1961 ZEPHYR AUTOMATIC IN excellent maintained condition. Radio, new spare tire, new generator, new points, new plugs. $350. 383-1927.

'72 CHEVELLE 350, V8, RADIALS, power steering, brakes and stereo. Excellent condition. Must sell, 479-0720.

1976 TOYOTA CORONA STATION wagon, 22,000 miles. Must sell, $4,250. 477-3912 after 5 p.m. Monday through Thursday.

69 TWO-DOOR DATSUN 1000, EXcellent shape. Standard 55,000 miles, $1000. 592-6402 between 4 and 7 p.m.

'66 FORD GALAXIE 500, 289 V8, good condition all round. Must sell. No reasonable offer refused. 477-0488.

MUST SELL '64 PONTIAC PARIsienne, '71 engine. New paint. Excellent running condition. 403-310 Roberts. 382-4548.

1978 MERCURY MONARCH coupe, 6 cylinder. Automatic. Power steering and brakes. Landau roof. $3095. 479-7063.

1969 CHARGER, MINT CONDItion. 383 automatic transmission. Power steering, power brakes. Asking $2950. 642-4576.

1959 ZEPHYR AUTOMATIC, well maintained, well cared for, excellent running condition. $750. 386-2315 or 642-3784.

'74 VOLVO 144 DL, 4 SPEED, leather upholstery. Radio. Overdrive. Radials. Excellent condition. $4250. 479-0477.

FOR SALE '78 FORD FIESTA hatchback. Some options. 12,000 miles. $4,100 firm. 386-2136, 9-5, ask for Lorne.

1955 CHRYSLER 2 DOOR HARDtop. $800 must sell to best offer. 385-9495.

1975 MONTEGO MX, WAGON, low mileage, excellent condition. 479-1495.

1963 ACADIAN 2-DOOR HARDtop, 327 Hurst 3-speed, good condition. $600 or best offer. 479-3001.

76 DUSTER
Top condition — many extras. 385-6420.

MUST SELL 76 MAZDA 1200 STAtion wagon. Beautiful condition. Low mileage. Best offer. 479-8786.

1967 MUSTANG, V-8 AUTOMATIC, mag wheels, air shocks, tape-deck, very nice shape. Offers. 474-2404.

'73 CORTINA 2000, TACH, MAGS, good condition, $1700 or offers. 658-4162.

'73 TOYOTA STATIONWAGON, automatic, 21,000 miles. Good condition. Offers. 384-7314.

1973 TOYOTA COROLLA 1600, 3 door, automatic, good condition $1695. 385-4831 or 382-7906.

150 CARS FOR SALE

Speedway MOTORS LTD.
VOLKSWAGEN
PORSCHE
AUDI

Vancouver Island's EXCLUSIVE PORSCHE Dealership

RARE and UNUSUAL
CAR of the YEAR 1978 - 928 ON DISPLAY
5 speed transmission, caribe blue metallic with checkered interior. See options included.

'78 CORVETTE
L82 Indianapolis limited edition pace car. Black and silver exterior with all options included.

'77 FIREBIRD
Trans am, black with red velour interior, radio, power steering, power brakes, 4 speed, T-bar roof, mags, wide radial tires.

'76 BMW
3.0si 4 door, luxury car with all options. Rarely offered as a used car.

PRICE CHALLENGER
'77 VW
SAFARI, camper, sleeps 4, fridge, stove, radio, sink, 1 owner company car. Replacement price $11,300. SALE PRICE $7995

Plus
'76 FORD CAPRI
'76 VOLVO
'75 HONDA CIVIC
'75 MUSTANG V6
'73 DATSUN PICKUP
'73 AUDI-100 GL
'73 MGB

DOWNTOWN
971 Yates Street
at Vancouver
Dealer Licence No. D-00486
385-2415

PLIMLEY
BRITISH LEYLAND
1010 Yates
382-9121

BRAND NEW '78 MINIS ONLY $3625

77 Dodge Aspen 4 Dr. A-t	$4995
76 Dodge Arrow A-t	$3495
76 Toyota Corolla Sw, A-t	$3695
75 Dodge Dart 4 Dr. A-t	$2995
74 Austin Marina A-t	$1695
73 Dodge Polara	$1695
72 Renault A-t	$1195
70 Monte Carlo	$1495
68 Dodge Sw. A-t	$ 695

MANY MORE TO CHOOSE FROM $295 AND UP

Dealer Licence 572A

SAM TAYLOR
1977 Grand Prix
—one in blue and white with sun roof.
—one green, V-8, automatic, power steering, power brakes, radio. Both low mileage, good clean cars. Empress Pontiac Buick GMC Ltd., 382-7121, or Res., 592-3493. DL 01227A.

CHOICE OF TWO
1977 TRANS AM. One white, one silver! For a fantastic deal, phone CHARLIE PETERSON... now! 382-7121, or Res. 592-0458. Empress Pontiac Buick GMC Ltd. DL01227A.

'70 Pontiac Lemans
2-DR. HT. V-8, auto., PS., PB., radio, mags, clean and sharp, $1995. ESQUIMALT AUTOMART LTD., 480 Esquimalt Rd., 382-7195. D 00856A.

77 DODGE DART SPECIAL EDItion. Fully equipped. Lady driven, with very low mileage. Absolutely immaculate. Comparable new one over $8000, asking $6450. For appointment to view, 477-7159.

1969 OLDSMOBILE TORONADO, air, power steering, power brakes, 6-way power seats, tape deck. Must sell. $1250. 479-8445 or 383-4111, loc. 240. (Craig).

'74 PONTIAC LEMANS, POWER steering, power brakes, 3 speed automatic. Low mileage, excellent, $2950. 383-1523, 592-7346.

1975 HONDA CIVIC, AM-FM radio, new radial tires. 30,000 miles, really good condition, $2450 385-7984.

1970 MUSTANG, HARD TOP, power steering, V8, good rubber, new brakes, good shape. $2000 or offers. 598-2219.

1972 MAZDA 1600 4-DOOR. NEW clutch, $1,000 or best offer. 388-5619.

1972 OLDSMOBILE DELTA 88, 350, 4-barrel, automatic. $950. 598-5981 after 4.

1966 FORD STATIONWAGON. Very good condition. Tested. $795 or best offer. 479-7769, 479-3701.

1955 MERCURY, 1 OWNER. Needs master cylinder. 1930 Haultain St.

$1,000 TAKES '74 AUSTIN Marina. Good conditin. 656-3420.

'69 TOYOTA, $300. PHONE 478-9498 after 12 noon.

1976 PLYMOUTH FURY, TAXIpack, call 382-6138 best offer.

'72 CATALINA, JUST TESTED. $850. 388-7790 after 5.

1964 FORD COMET. $300. 598-3233.

'63 DODGE 2-DOOR HARDTOP, mags, offers. 383-1989.

1967 MUSTANG 6, IN GOOD CONdition, $1,495. Phone: 385-0031 or 382-1539. D-0094A. Super Motors.

150 CARS FOR SALE

VICTORIA DODGE CHRYSLER
ON YATES

BUSINESS AS USUAL

75 DODGE Dart, 4 door custom, 6 cylinder, automatic, power steering, power brakes, 14,000 miles. Not a mark on it and finished in green with white vinyl roof. $4395

78 CHEV Caprice, 4 door, V-8 automatic, power steering, power brakes, radio. A must see family car finished in silver with burgundy vinyl roof and interior. $6895

77 HONDA Station Wagon, automatic. AM-FM radio, white wall tires, 5000 1 owner miles, mint condition. An exceptional car finished in metallic green with black interior. Only $4795

77 HORNET, 4 door, economical 6 cylinder automatic, power steering, power brakes. 13,000 miles. Finished in silver with burgundy top. $4995

76 MAZDA 808 Station Wagon, automatic, radio, 8,000 miles. Finished in red. $3695

74 PLYMOUTH Cricket, 4 door, automatic, 11,000 miles, body side mouldings, radio. Ideal commuter car finished in green with light green interior. $2895

71 DUSTER, 2 door, hardtop, 6 cylinder, body side mouldings. A super clean 1 owner car finished in Mustard with pin stripes. $2395

64 VALIANT Station Wagon, 4 door, automatic, famous slant 6 engine, tested. Finished in blue. $795

VICTORIA
DODGE-CHRYSLER
384-8174
Hours: Mon-Fri. 9-9
SAT. 9-6
DL No. D00867A

B. MADSEN MOTORS
2691 SOOKE 478-5011

'77 CORDOBA loaded	$6795
'74 DATSUN B210 auto., radio	$2695
'74 BOBCAT 3 dr., 4 spd., radio	$2495
'73 MAVERICK 4 dr., auto.	$2295
'73 DATSUN 510 4 dr.	$1995
'72 PINTO Stn Wgn., auto.	$2195
'72 CAPRI Auto., radio	$2695
'71 FORD 9 pass. wgn.	$1895
'69 OLDS 442, air, bucket seats	$2195
'69 CUTLASS 4 dr.	$995

MANY OLDER MODELS TO CHOOSE FROM
D-05698
478-5011

HELP
I'm having my worst month ever. Come in buy this 1977 TOYOTA CELICA, GT, 5 speed, AM-FM radio, mag wheels. Back with white body side moldings. Only $6495. Ask for LEROY WILLIAMS, at Victoria Dodge Chrysler on Yates, 384-8174 or 595-4963. DL-00867A.

'71 VW BEETLE
4-speed, radio, clean and tested, $1395. ESQUIMALT AUTOMART LTD., 480 Esquimalt Rd., 382-7195. D-00856A.

'74 FORD GRAND TORINO, 49,000 miles. Excellent condition. $2,400 or nearest offer. 767 Church Rd. off Mt. Newton Crossroad (East Saanich).

1974 DODGE COLT
4 cylinder, 4-speed standard, factory-air conditioning, new tires, 21,000 miles on engine. $1900. 477-8919 or 477-9224.

'65 CHEVELLE 2-DOOR HARDtop SS, '65 Chevelle sedan, 1927 Model T Ford Coupe. 383-2394 after 6.

MUST SELL 1972 TOYOTA Corona, automatic, mechanically sound, offers to $1300. 721-3355 (Victoria).

'75 HONDA CIVIC, 4-SPEED hatchback, many extras. Excellent condition. Must be seen. 388-9295. 479-0048.

'64 CHEVELLE, STANDARD, $275. In running condition. View at 2538 Cedar Hill Road. 383-5347.

'76 TRANS AM 400, AUTOMATIC, 8-track, one owner, $6600 or closest offer. Many extras. 383-4982.

'73 TOYOTA COROLLA DELUXE 1600. Excellent condition. 35,000 miles. $1800. 478-3451.

1967 VW FOR SALE, NEEDS ENgine but otherwise good shape. $200 O.B.O.. Phone 595-0693.

'74 MARINA, VERY GOOD CONdition, $1300. Compare the car lots, $1795 and up. Phone 384-3918.

MUST SELL THIS WEEK. 1974 Cougar XR7. Asking $3495, offers. 477-6432.

'73 DODGE DART SPORT, 340, 4 barrel, mags, etc. good condition. 479-9577 after 5 p.m.

1974 FIREBIRD P.S., P.B., RADIals, 400 c.i.d. automatic, excellent shape. Must sell. Offers. 748-2902.

1973 MAVERICK GRABBER, Snappy V-8 auto. Low mileage. $2,300. 477-9930.

1975 RABBIT DELUXE, RADIO $3195. Cobble Hill, 112-743-9870.

1976 CHEVETTE, 30,000 MILES, radio, asking $2500. 652-3375.

1970 CORTINA, OFFERS ON $400. Phone 478-7248.

FOR SALE 69 CAMARO SS, 350 4-speed. Bob 598-2558.

74 1600 TOYOTA 40,000 MILES. Good Condition. $1,900. 382-4061.

1961 CHEV BELAIR, CALIFORnia car. No rust, $395. 595-2178.

150 CARS FOR SALE

De Pape

INDOORS AT 779 PANDORA

CADILLAC
76 SEVILLE 4-dr., fully powered, all luxury options including air, stereo, leather interior. General Motors smallest Cadillac with the Biggest economy. Elegant Silver grey with matching interior.

Convertible
'76 CADILLAC ELDORADO all luxury options; fuel injection. Beautifully kept local automobile. Enjoy this beautiful automobile that appreciates yearly.

MERCEDES
'76 MODEL 300D, 4-dr., 5 cyl., diesel, auto., P.S., P.B., sunroof, air conditioning power windows, cruise control, stereo. Immaculate.

SCAMP
75 Plymouth 2 dr. ht. Slant 6 auto. P.S., P.B., radio, only 41,000 miles. Exceptional.

COBRA II
76 MUSTANG 4-speed, P.S., radio, stripping, front and rear spoiler. Beautiful.

VOLARE
'76 4 dr. Plymouth premier deluxe, slant 6, auto., p.s., p.b., power windows, cruise control, tilt steering, vinyl top, 1 owner Victoria car, 13,000 miles. Like new!

DART
76 4 dr. DODGE SPECIAL EDITION, 318 auto., p.s., p.b. 1 owner Victoria car, 17,000 miles. Exceptional.

MERCEDES
'66 230 SL hardtop and convertible top, 4-speed, PS, PB. Summer's here be quick for this one.

JENSEN
'74 INTERCEPTOR III, J-series, Coupe, air conditioning, multi-plex 8 track stereo system, power windows, leather interior, one owner, beautiful condition.

CAPRI
'77 CAPRI 2.8 Hatchback, 4 speed, p.s., air conditioning, radio. A gorgeous little economy car with only 5,000 miles.

'75 MGB
Radio, tonneau cover, radials, very clean with only 24,000 miles.

$2,500
74 GRAN TORINO, 2-dr., HT., 302 V-8 auto., P.S., P.B., radio, excellent condition. Diagnostic report

OPEN 8:30 to 5:30
CLOSED SAT.-SUN.
DePAPE MOTORS LTD.
779 Pandora 384-8035 D-00264A

PAINTER
MOTORS LTD.
2936 Douglas

75 TOYOTA PICKUP SR5	
74 GRAN AM V-8 auto P.S., P.B.	
73 EL CAMINO 350 auto P.S., P.B.	
73 DUSTER, Slant 6, PS, PB.	
73 CAMARO 350 tuo., mags	
72 COUGAR 2-dr. auto., P.S., P.B.	
71 BARRACUDA 6 cyl. auto.	
71 VALIANT 2-dr., HT, slant 6.	
70 MUSTANG 302 Auto. P.S., P.B., new paint, low miles, local car.	
70 BOOGIE VAN V-8, auto. radio, custom interior, new paint.	
70 CHEVELLE 350, Auto. PS, PB.	
68 MUSTANGE, 289, 2-dr., HT.	
67 COUGAR V-8, auto., PS, PB.	
67 MALIBU 283 Auto. P.S., P.B. Buckets, console, sharp.	
61 RAMBLER Convertible original miles, one owner.	$8000

"ECONOMY CARS"

75 VEGA, Auto, Only 28,000 miles.	
74 COROLLA Auto, low miles.	
71 PINTO hatch back 4-speed	
73 ASTRE radio, radials.	
71 CORONA 4-speed, radials	
67 MG MIDGET, radio.	

100% FINANCING O.A.C.
D-00344B 385-1155
(After hours: 385-0123)

New Arrivals
2—'78 CORVETTES
1 — Burgundy, 1 — Yellow
2—'76 TRANS AMS
1 —4-speed, — 1 — automatic
'77 CORDOBA
White on White on White
'75 CAMARO
Jet Black, Turbine Mags
'73 MUSTANG
One Owner, Beautiful

YATES AUTO
SALES LTD.
950 Yates 388-7722
D-01610A

REDUCED
74 GREMLIN X, 6 cyl., 3-speed, factory Rally wheels, hatchback, radio, clean and tested. Was $2695, NOW for this week ONLY $1650. ESQUIMALT AUTOMART LTD., 480 Esquimalt, 382-7195. D-00856A.

1973 THUNDERBIRD, WITH A replacement cost in excess of $14,000, this beautiful automobile is in like-new showroom condition. Never driven in the wet, or left in parking lots by present meticulous owner. Only $5500. 388-6229 anytime. 477-6357. DL 00983A. Timmis Motor Co.

1976 CHEV NOVA — 6 CYL. auto, only 10,000 miles, radial tires, real clean — good second car. $3,195. Coastline Trailer Centre, 3388 Douglas, 382-6102 D-01346A.

SUNROOF
Must see 74 Satellite. A-1 condition, rebuilt trans, new brakes, bills to prove. $3300 Phone Neil. 383-5032.

1967 FORD LTD. TESTED. 76,000 miles, power steering, power brakes, 390 engine, snow tires included $1,000 or nearest offer. 477-3866.

'76 CHARGER SPORT 400 CUBIC inch, 2 door hardtop, new red metal flake paint. White vinyl roof, white interior, lots of options. $5,000 or offers. 383-6771 after 4:30.

'76 CELICA ST, LIFTBACK, 5 speed, sunroof, AM-FM. $4800 Firm 382-0688.

'78 VOLVO STATION WAGON, automatic 4-door, 4500 km. 658-3317.

ONE OWNER, '75 BUICK CENTURY wagon. Only 18,000 miles. 384-8933.

'74 FIREBIRD EXCELLENT CONdition, power steering, power brakes, 350 V-8. Offers 642-3610.

1975 DUSTER, 25,000 ORIGINAL miles, 6 cylinder, $1900. 595-7919.

150 CARS FOR SALE

DOUGLAS VOLKSWAGEN AUDI

Your Largest Volkswagen Audi Dealer On The Island!

PREMIUM ONE-OWNER TRADES . . .
SHOP WHILE THEY LAST!!

78 RABBIT Deluxe 2 dr. auto., silver metallic, sunroof, loaded $6395
78 FORD Ranger ¾ ton Club Cab, loaded $9695
77 RABBIT Deluxe 4 dr. auto., blue $5585
77 ASPEN Wagon, 6 cyl., 3 speed with O.D., p.s., p.b. $5195
77 VOLARE Sedan, 3 speed. O.D., 6 cyl., p.s., p.b. $4995
77 HONDA ACCORD, 5 spd. $5895
77 OLDS Vista Cruiser, loaded $7695
77 BUICK Skyhawk V6 auto., p.s., p.b., tilt wheel, 4,000 miles $5995
76 LTD Landeau, 2 dr., loaded, white, 16,000 miles $7595
76 FIAT 128 4 dr., 4 spd., blue. 17,000 miles $3695
74 VW Stationwagon, auto., silver metallic $3195

TEST DRIVE RABBIT DIESEL IMMEDIATE DELIVERY!

100% Financing on Approved Credit Scotia Plan!

Douglas Volkswagen Ltd.
3329 Douglas Street
388-5466
Dealer Licence 00341A

IF 94.5% OF NEW VOLVO OWNERS WERE SATISFIED, WHY BUY ANYTHING LESS?
Survey conducted among owners of new cars registered between July and Sept. 1977. Results available upon request.

McCALLUM DATSUN VOLVO
McCallum Motors Ltd.
DOWNTOWN
1101 Yates at Cook
382-6122 Dir. Lic. 0085A
COLWOOD
1856 Island H'way
478-1741 Dir Lic. D-085

ART BOYER
1977 VOLARE Sedan, 6 cylinder, automatic. Power steering, power brakes and radio. In excellent condition. Empress Pontiac Buick GMC Ltd. 382-7121, or res. 592-9301. DL01227A.

66 CHARGER
Near new engine, 425 h.p. Hemi trans. 4-speed. TA radials, Cragar mags. Best offer before July 25. 385-1201.

1950 FORD PREFECT. 21,000 original miles. Mint condition. Many extra parts. Asking $1980. 652-2286.

1965 VAUXHALL VICTOR, STANdard, good shape, tested until April '79. $395 or offers. 474-2891 evenings.

PRIVATE, TESTED, '73 PLYmouth Fury 3, 4 door, hardtop 98,000 miles, $1,995. 388-5464 No. 541. Any trade or offer considered.

SN

150 CARS FOR SALE

S&H TOYOTA

COME IN And See Our NEW CELICAS

'78 FAIRMONT
SQUIRE S.W. V8 auto. P.S. P.B. Radio 17,500 KM $6695

'78 DODGE
DIPLOMAT, 4 dr. sdn. V8 auto. P.S. P.B. Radio. Vinyl roof PW factory air conditioning. $6895

'77 TOYOTA
COROLLA, 4 dr. sdn. Auto. Radio. Radial tires. 20,000 mi.

'77 TOYOTA
COROLLA, 2 r. sdn, 4 spd. 16,000 mi. $3095

'77 FIREBIRD
V6 auto. Radio. P.S. and brakes. Only 14,000 mi.

'76 TOYOTA
HILUX, long box PU, auto. Bucket seats. 25,000 mi. $4395

'75 PINTO
2 dr. auto. Radio. 21,000 mi. $2995

'74 DATSUN 710
S.W. auto. Radio. 26,000 mi $3695

'74 TOYOTA
HILUX, Pu. long box, 4 spd. Fiberglass canopy. Only 31,000 mi. $3695

'73 VOLKSWAGEN
SUPER BEETLE 4 spd. Radio. Very clean $2595

'72 DATSUN 510
2 dr. auto. Only 49,000 mi. $1995

'72 TOYOTA
COROLLA 2 dr. auto. Radio. 39,000 mi. $2395

'70 ACADIAN
4 dr. auto. Radio. P.S. 20,000 mi. $2695

All Reasonable Offers Accepted

Financing Available

SAUNDERS AND HITCHMAN LTD.
2540 Cadboro Bay Road at Fort and Foul Bay
Dealer Licence D01751A

592-2471

Open Weekdays 'til 9

S&H TOYOTA

Wille Motors
GREAT SELECTION

'75 Dodge Crestwood STATION WAGON
360 V-8 auto. power steering, power brakes, radio, 9-passenger, air condition, power windows, power seats, roof rack. Only 39,000 miles. $5195

'74 Gran Torino
4-dr. 351 V-8 auto. power steering, power brakes, radio, only 45,000 miles. Special $2395
PLUS MANY MANY MORE!

TRUCKS
73 CHEV Crew Cab 1 Ton $5495
74 FORD ¾ ton custom $3295
75 FORD ½ ton custom $3295
75 DODGE Club Cab $4295
76 GMC ¾ Ton Pickup $5495

VANS AND MOTOR HOMES
71 WESTFALIA Camper $4295
74 WINNEBAGO 19' Brave $12,750
75 DODGE Win. Van B-200 $4595
76 FORD F-200 Van auto $4995
78 SECURITY 23' M-Home $21,900

DLR. D-00840A
3240 Douglas at Cloverdale
382-2313
OPEN 9 TIL 9 P.M.

Honda CAR CENTRE
YATES AT QUADRA
386-6707
"FOR A GOOD DEAL MORE . . ."

A VERY CLEAN CAR!
4 cylinder economyl 1974 COMET, 2 door, automatic, power steering, radio, low mileage. Full price, $3295. For more information, call KARL KUESTER, at Empress Pontiac Buick GMC Ltd., 382-7121, or Res. 477-5798. DL01227A.

'71 Plymouth Wgn.
V-8 auto. P.S., P.B., radio new rubber, clean Hamby unit. $2195.
SQUIMALT AUTOMART LTD.
480 Esquimalt Rd. 382-7195
D-00856A.

HARDTOP CONVERTIBLE
1969 International Scout Jeep, 4 cylinder automatic with removable top. Excellent mechanically and great body. Positraction rear end. Right hand drive. Low mileage. First $1500. 384-8215.

1976 VOLVO 244DL
Fuel Injected, 4-speed plus overdrive, power steering, AM-FM, FM stereo cassette, 10,000 miles, like new. Asking $6,750. 721-3663, weekdays after 6 p.m.

VW SUPER BEETLE 1973. 52,000 miles, transmission and engine recent overhaul. Good condition in and out. Asking $1,973 offers considered. After 5. 385-8283.

1974 VOLVO WAGON. 46,000 miles, standard, twin SU carbs, cheap at ½ new price $4250 or will trade plus cash for later Volvo automatic. 383-3365.

1970 CORTINA AUTOMATIC. Real good transportation. Only $195. D-0094A. Phone: 385-0031 or 382-1359. Super Motors.

1975 TOYOTA COROLLA 1600. 4 speed, 31,000 miles, AM-FM, special undercoat. Owner moving, must sell. $2700. 595-8818.

RARE
1967 'Cuda, Formula "S". Restored at new. 340, 4 speed. $3500. 386-3650.

'68 DATSUN, 4-DOOR SEDAN, automatic. $250. 384-2552 evenings.

1965 PLYMOUTH FURY III FOR sale. $400. 386-5926.

150 CARS FOR SALE

SUBURBAN MOTORS

YOU CAN PUT IT ALL TOGETHER at SUBURBAN MOTORS!

1977
DODGE ASPEN SEDAN
6 cyl. Auto., P.S., Radio.
Stock 8470 A

1977
PONTIAC FIREBIRD
8 cyl. Auto., P.S., P.B., Radio
Stock P 866

1976
FORD CAPRI
4 cyl. Auto., Radio
Stock 8350 B

1976
MERCURY BOBCAT
Wagon, 4 cyl., 4-spd.
Stock 8524 A

ALL VEHICLES NEW AND USED ARE PRICE TAGGED FOR YOUR INSPECTION

CARS!!
'75 AUSTIN MARINA
'75 MONTEGO WAGON
'74 PLYMOUTH DUSTER
'74 PINTO 3-DOOR
'73 TOYOTA 4-SPD.
'73 COLT AUTO.
'73 DATSUN 510

AT
SUBURBAN MOTORS
386-6131 386-6131
3377 DOUGLAS

Brian Holley MOTORS LTD.
SUBARU
VOLVO

NEW ARRIVALS
76 VOLVO 224 auto, 4 dr., 10,000 1 owner miles, as new $6596
75 VOLVO 244 auto, 4 dr., burgundy, silver-grey vinyl rool $5695
74 VOLVO 142 Grand Lux, overdrive, 2 tone beige metallic and chocolate $4895
75 FIAT 131, 4 dr., 5 spd., fully serviced and immaculate $3295
72 VW 411 Wagon, silver metallic, low mileage $1795

MANY MORE TO CHOOSE FROM
BCAA Inspected and fully conditioned

Brian Holley
MOTORS LTD.
3319 DOUGLAS
Between Woodwards and Woolco
DL 00903A 384-1161

PAINTER MOTORS LTD.
Compare Selection
73 Mustang Hi-Po.
67 GMC ¾ Ton 4x4
72 Corolla 1600 wgn.
74 Ventura 350 auto.
74 Eldorado, loaded.
72 Barracuda 340
64 Pontiac convert., V-8.
72 Cougar auto., P.S., P.B.
69 Cutlass 442 convert.
70 Firebird 350 auto., stock.
75 Monare 4-dr., air, vinyl.
PLUS MANY MORE
Compare Price

MANY IMPORT CARS FROM '71 TO '77 PRICED TO SELL

BANK FINANCING
1513 Quadra at Pandora
D-0346A 385-0122
(After Hours: 478-0790)

63 km. Gal.
39 M.P.G.
VOLVO Deluxe Sedan
$6995
Brian Holley
DL 00903A

SIDNEY CAR MART
Shop in Sidney and SAVE-
Extra Clean
Late Model Cars Trucks and Vans
9757 5th St. D01591A. 656-2432

MUST SELL
1975 Pinto wagon, excellent condition. Offers. 478-3946 after 6 p.m.

1976 TOYOTA COROLLA 1200 2-door, 4-speed, 29,000 miles, $2500. 479-0086 after 4:30.

66 FORD STATION WAGON V-8 automatic. $125. 382-6209.

1966 PONTIAC PARISIENNE. Runs well. Offers. 382-3438.

150 CARS FOR SALE

METRO TOYOTA

SPECIAL FACTORY PURCHASE!! Anniversary SALE!! BUY NOW!

YOUR LAST CHANCE TO BUY A FACTORY FRESH TOYOTA AT THE OLD PRICE!!

100 Per Cent Bank Financing O.A.C.

NO REASONABLE OFFER REFUSED!

WIDE OPEN FRI. & SAT.
9 A.M. - MIDNIGHT
SUNDAY
9 A.M. - 6 P.M.

CALL NOW
386-3516
METRO TOYOTA LTD.
645 FINLAYSON
DEALER LIC. 00413A

METRO TOYOTA

capital city auto

1977 PORCHE 924 only 5,000 k.m.s., bright yellow. Replacement cost over $18,000 $13,800

1976 HONDA CIVIC 4 speed, radio, low mileage $2990

1974 TOYOTA CELICA GT 1 owner, very low mileage $3950

1974 RENAULT 12, 4 door, 4 speed. Economical family transportation $2450

1750 GOVERNMENT ST.
DL00162A 386-7508
Bank Financing Arranged

J. C. MOTORS LTD.
67 COUGAR V-8 auto. $1795
67 DODGE HT. V-8 auto. $695
67 MUSTANG V-8 auto. $1495
67 DODGE, HT. V-8 auto $1995
69 TORONADO, loaded $3195
69 FORD XL 2-dr. HT $1295
70 LE MANS HT. auto. $1795
72 T-BIRD, loaded $3695
72 TOYOTA 2-dr. $1595
72 IMPALA 4-dr. HT.-AT. $1995
73 METEOR V-8 auto. $2195
73 Corona Wgn. 3-spd. $2195
73 FORD LTD. HT. V-8 $2495
73 TOYOTA 1600 sedan $1695
74 AUSTIN Marina $1995
74 CAPRICE HT. loaded $3195
74 PINTO 4-spd. $2295
75 PINTO Wgn. 4-spd. $2995
837 Yates D-00115 384-0921

NEW CAR WARRANTY!
1978 BUICK LE SABRE, Custom, V8, power steering, power brakes, air conditioning, plus many more extras. Finished in silver. Call DES BATES, for information, at Empress Pontiac Buick GMC Ltd., 382-7121 or Res. 658-5047. DL01227A.

METEOR
1965 Meteor Montcalm. White 2-door hardtop, 352 engine. Automatic, original owner car. Excellent condition inside and out. For viewing and price: 385-4841 or 478-7587.

1970 PONTIAC, TESTED TIL NOvember. 350 motor, front brakes and master cylinder done over past 3 months. Battery cables cleaned. $595 or nearest offer. 388-6543.

1971 FORD TORINO, 2-DOOR hardtop 302, power brakes, power steering, mechanically perfect, uses no oil, good condition. $950 or best offer. 382-5480 after six.

1975 SPORT FURY, ROLL BACK sunroof, air conditioning, bucket seats, radar detector, C.B. radio, $4,500. Will take trade. 478-2044 anytime.

1971 PLYMOUTH SATELLITE sedan. Runs well. Only $695. D-0054A. Phone: 385-0031 or 382-1359 Super Motors.

'71 BUICK LESABRE, POWER steering, power brakes, automatic transmission, 4-door hardtop, AM-FM 8-track. 386-0059.

'71 TOYOTA, RUNNING CONDItion. $150; also, '68 Toyota for parts, needs work on engine. $75. 386-7288.

'70 DATSUN 510, AUTOMATIC, one owner, 40,000 original miles, radio, new paint. Must sell, asking $1500. 478-6236.

1956 DODGE PUSH-BUTTON 6-cylinder, tested, spare parts. $475. 385-6602.

GOOD CLEAN RELIABLE ECOnomical '66 Pontiac, 67,000 miles. $335. 479-0135.

1974 GRAN TORINO ELITE. Mint condition. Phone 652-4649. $3200.

'72 VEGA HATCHBACK, 4-speed, good condition, best offer. 382-5604.

1970 CORTINA, GOOD CONDItion, and economical. $650. Phone 382-4801.

1967 FIREBIRD, NEW MOTOR, air shocks, no muffler, mags. 060 tires. $1900. 478-4965.

150 CARS FOR SALE

MUST SELL 1968 OLDS CUTLASS Supreme, 4-door hardtop, touomatic, power steering, brakes. Have receipts for major engine work. New brakes and exhaust. $800 firm. 384-6853.

1970 TOYOTA SPRINTER, 4-speed, $800. 1974 Pontiac Grand Prix, Loreil car, air, cruise, tilt, door locks, windows, etc. 45,000 miles. $4200. 384-7525. 8-5.

'72 VOLKSWAGEN STATION wagon, only 36,000 miles, radial tires, radio, automatic transmission, must sell, moving to Oregon. 595-6706.

'69 FALCON 2-DOOR, ONE owner, good condition, tested, 93,000 miles. Asking $750 or best offer. 479-8908.

1973 MAZDA STATION WAGON, 37,000 miles, good condition throughout $1250, or best offer. 477-8730.

'72 RED CAPRI 2000. FOUR CYLinder overhead cam engine, 4-speed transmission, good radial tires. $1295. 382-6994.

'66 VW FASTBACK. 1600 MOTOR, 8,000 miles, needs little work, offers to $500. See at 532 David St., or Phone 384-8414.

COOL
1967 BUICK ELECTRA. AIR CONditioned, almost new Michelin radials, fully equipped. 382-0347.

MOVING OVERSEAS ORIGINAL owner must sell 1967 Rebel wagon Mechanically good. Snows and rims. 385-5184.

'68 ROVER 2000TC. FINE RUNning order. $900 or best offer. 537-2324.

'69 SUPERBEE, MAGS, headers, cam, shift kit, etc. $1750. Call before 6. 658-8565.

'77 CORDOBA SUN ROOF, bucket seats, console, 10,000 miles. $6250. 478-0735.

151 SPORT, IMPORT CARS

55 T-BIRD
Torch red in good running condition. A very early production car — Oct. 1954. Equipped with P.S., P.B., telescopic wheel, power seats, power windows, w. white walls, with removable hardtop. A completely rust-free body. Not a concours car but all original. Open to reasonable offers, wish to sell by Aug. 1. Ed Altke, 2264 Alder St., Vancouver, B.C., home 734-2955, work 876-2829.

96 km. Gal.
40 M.P.G.
SUBARU F.E. Coupe
$5395
Brian Holley
DL 00903A

1969-70 MERCEDES 220 DIESEL, doctor's car, approx. 73,000 miles, new battery. Disc brakes and rear shocks. Excellent shape. Makes way for newer Mercedes Diesel. Some minor body work and repaint to be done at present owner's expense. Offers over $4200. 478-5411, days, 478-6001, after super.

1966 MGB SECOND OWNER CAR with new paint and complete new interior. New brakes and exhaust. Has high mileage but runs good. Asking $2150, but will take best offer. Phone Duncan, 748-4078, before 10 a.m. or between 5 and 7 p.m.

'75 RED M.G.B.
Super condition inside and out. Only 30,000 carefully driven miles. Owner needs money for extended trip. Asking $4750. Compare value with others and make your offer. Call 477-1930 or 477-7291 Bus. Hrs. Jack Clover.

EUROCAR
1978 Alfa Romeo models now can be viewed from 9 a.m. to 9 p.m. in showroom at 731 Pembroke. 383-3626. DL-02134A.

1975 VOLVO ST. WGN. 245, 31,000 miles, automatic, fuel injected, AM-FM-CB, air conditioning, roof rack, new front brakes, muffler and tires, includes snow tires. $5500. 477-0906.

ALFA ROMEO
Fiat—Ferrari and other fine cars serviced at Eurocar, 731 Pembroke. 383-3626. Eurocar DI 02134A.

'71 JAGUAR XJ6, 4.2, POWER steering, brakes, windows, leather, AM-FM cassette stereo. Immaculate condition inside and out. $8200, offers. 598-8482, after 5 p.m.

1975 TR6
Hard top, stereo, overdrive, luggage rack, warranty. Very clean. Call Dale 592-2471.

AUSTIN HEALEY
'64 MKII, OD, WW, soft-top, body excellent. 384-1365, between 5 and 9.

1974 FIAT 124 CONVERTABLE, approximately 45,000 miles. One owner, in excellent condition $3000. Open to offers. Phone 385-9404 after 6 p.m.

1973 JAGUAR, E-TYPE, V-12 coupe, excellent condition. 27,000 miles, 4-speed, AM-FM tape, steel wheels, aqua blue, must sell, $11,500. Call 384-8338.

1967 MGB GT, NEW CLUTCH, front brakes, Michelin X tires, AM-FM radio, $1,895. 384-5321, 385-5342. DL01987A. Crystal Auto Services Ltd., 2630 Rock Bay Ave.

'67 FIREBIRD CONVERTIBLE. Mint condition inside. Needs minor body paint. Just completely overhauled. Collector's dream. Owner working in Alberta, needs money. $2250 or offers. 595-5037.

'71 MIDGET, EXCELLENT CONdition, new transmission, good clutch, radials, 2 tonneaus included. Offers. 477-6567 or 592-6149.

'71 MG MIDGET, 4000 MILES ON new motor, new starter, generator, batteries, rear spring. $2000. 658-5993.

BUG EYE SPRITE, REBUILT engine, Judsen super charger and many other new parts. $1750 firm. 3924 Lexington Avenue.

KARMANN GHIA
1969, 65,000 miles, 1-owner, Excellent condition. New paint job. Available Aug. 31st. $2,495. 592-1675.

'65 AUSTIN HEALEY 3000 MK III. Beautiful condition throughout. Never touched by rust. 478-5342, after 5 p.m.

1975 TR6, EXCELLENT CONDItion, luggage rack, new radials and muffler, white with blue interior. $6000. Phone 592-7047.

FOR THE DISCRIMINATING buyer — beige 1970 Mercedes 280, immaculate throughout, 598-1055 after 5.

1969 MIDGET, GOOD MECHANIcal condition, 48,000 miles, newly rebuilt engine, $1300 or offers. 382-9534.

MOVING, MUST SELL 1972 FIAT 124 Spyder, good condition, view at 132 Moss at 7 p.m. Best offer takes.

1977 TRANS AM, IMMACULATE, 6.6 litre, automatic. Loaded. 8,000 miles. New $9,400. $6,950. Phone 112-748-3226. Duncan.

MUST SELL, '73 PORSCHE, 914, 2L, 17,000 miles on rebuilt. Needs work. $4500 firm. 479-8770 after 5:30.

'73 PORCHE 914, SILVTR GRAY and black, 2 litre with appearance package. $5700 or offers. 658-8718.

'74 RENAULT 15 SPORT COUPE, mags, Michelins, $2400. Duncan. 746-5460.

'72 MG MIDGET, EXCELLENT condition, 39,000 miles, offers. Rick after 6:30 p.m., 385-2754.

'70 MGB REBUILT ENGINE, EXcellent condition, $2700. O.B.O. 477-3501.

'67 ROVER 2000TC. EXCELLENT condition, must be seen. $1800 or best offer. 598-4315.

VOLVO — 164E. DELUXE model, good shape, new tires. 595-2658.

WANTED MINI COOPER OR Mini Copper S in good condition. Phone Terry: 382-9668 after 6.

RESTORED 1959 THUNDERBIRD hard top, silver grey, $4,000 firm. Phone 743-5733.

1975 TOYOTA CELICA, 4-SPEED, mags, radials, LT coupe. $3250. Must sell. 384-3150, 479-3740.

'76 TR6, AM-FM STEREO, IMmaculate condition. 592-1634 after 4:30.

'75 DATSUN 280Z, 4 SPEED, 24,000 miles, excellent condition, offers on 86400. 382-6084.

1970 MGB, RADIAL TIRES, AM-FM radio. Good shape. 384-0454 after 4 p.m.

'74 TR6, IMMACULATE CONDItion, low mileage, many options. Best offer. 382-0963.

151 SPORT, IMPORT CARS

'74 FIAT SPYDER, EXCELLENT condition, 41,000 miles. $3500. 478-1872.

1970 VOLVO 122S, 53,000 MILES, good running condition, $1550 firm. 385-0170.

1959 PORSCHE, GOOD RUNNING order, $1550 or best offer. 385-9425.

1967 DATSUN 1600 SPORTS. Silver gray. $1,000. 386-3802.

1976 VOLVO 242DL, WITH OVERdrive, like new! 595-4916 after 5.

65 MERCEDES, 190 DIESEL. Good condition, $2600. 479-5897.

'75 MGB 35,000 MILES. 477-7381.

WANTED: MGA, ANY CONDItion. 479-3342.

1966 MGB, GOOD CONDITION, $1150. 477-3490.

'69 TR6, MUST SELL, $1800 o.b.o. Duncan 746-5460.

'68 TR250, MUST SELL. 384-6710 after 6 p.m.

'68 MERCEDES STANDARD sedan. $2195. 292-0287.

154 TRUCKS, BUSES AND VANS

HARD TO FIND MODEL!
This low mileage, 1976 CHEV. Short Box, 4x4, is really clean. Silverado model, with 350, V8, 4 speed, power steering, power brakes, radio, rear sliding window, and runs like a top. Hurry on this one! For more information, contact MIKE CASTLE, personally, at Empress Pontiac Buick GMC Ltd., 382-7121, or Res. 477-1354. DL01227A.

$500 — MUST SELL WITHIN ONE WEEK
'64 Corvair Window Van. 34,000 miles on rebuilt engine, needs turn signal indicator switch to pass test, could use some exterior body work and new front seats, no rust, very reliable transportation. 595-3364.

'74 FORD ¾ TON WITH 360 V-8, dual tanks, heavy duty package, spare tire, extended rear bumper, only 13,000 miles; with 10 ft. Security Camper, toilet, fridge, furnace, real clean unit. Only $8500. Coastline Trailer Centre, 3388 Douglas. 382-6102. D-01346A.

1974 DODGE CLUB CAB ADVENturer SE ¾ ton, 440, automatic, power steering, power brakes, camper package, well taken care of, 42,000 miles, asking $4500. Camper available. 642-5047 after 5.

MUST SELL THIS WEEK — lested '64 Econoline Van, fully customized, fat tires and mags all round, custom pinstriping, no reasonable offer refused. 478-7044.

1977 GMC SIERRA CLASSIC 4X4, step side box. Most options including buckets, tilt steering and auxiliary gas tank. Excellent condition. $6995. 478-3464.

'78 BRONCO XLT
4' x 4' loaded with extras, still on warranty, retail $12,300. Asking $9,800 plus wheels. Private 478-5466.

1974 BLAZER, 4X4 CHEYENNE, 39,500 miles, new tires, power steering, power brakes, automatic, extras, $4900. Phone Nanaimo 722-2119 after 6.

OLDER GENTLEMAN WISHES to sell 1975 Toyota 4x4, not used for off the road travel. Immaculate condition. Serious offers considered. $4,800. Phone 598-7958.

1976 GMC SUPER VAN, ALL AUtomatic, power brakes, power steering, very low mileage, immaculte, $4750. Phone after 5 Friday 637-2087.

1974 4X4 TOYOTA LANDcruise, 30,000 miles. Excellent shape and condition. Lots of extras. $4,400. 385-5181 after 5 p.m.

1977 80,100 GVW ¾ TON FORD Super Cab XLT, 460, air, canopy, T.P.P., 10,000 miles. Asking $10,600. 658-5880.

'73 FORD ECONO E300, 302 auto, power steering, power brakes, fully camperized, cedar tongue and groove. $5500. 656-5070.

1974 MAZDA PICKUP, FACTORY canopy, heavy duty bumper, 3 spare wheels and tires, 26,000 miles. Offers on $3000. 652-3058.

'74 CHEV ½-TON PICKUP. MINT condition. 350 engine. Standard. 60,000 miles, $3400 firm. Can be seen at 2515 Ludgate, at Bay St.

1966 FORD ONE TON WRECKER on duals, good mechanically. Phone 743-2005.

1977 GMC GYPSY VAN. FACTORY panelling and insulation, captain's chairs, V-8 automatic, $5700. 652-5832.

'71 CHEV MAXI-VAN, 350, AUTOmatic, power brakes. Excellent for conversion to rec. vehicle. $2450. 479-4966.

FOR SALE: FORD ¾ TON truck, 1973 model, 360 V-8 engine, power steering, excellent condition. 652-2421 after 6 p.m.

'76 CAMPERIZED CHEV. VAN with C.B. radio, table and bed, sink, stove, ice box, best offer. 474-1691.

'72 ½ TON FORD PICKUP, 302 automatic, power steering, power brakes, canopy $1500. 383-6792 after 5.

PARTIALLY-CAMPERIZED '62 Ford window van, raised fibreglass top, big V-8. Drive by 898 Klahani, in Langford.

REAL VALUE, 1965 DODGE ½-ton, 3-speed, motor like new, new alternator, safety sticker till '79, body solid. $850. 383-1927.

MOVING, '72 VOLKS. WINDOW van, 15,000 miles on new motor. Excellent condition. $3,200. 474-2141. Local 24, between 9-5.

$2,800 CASH TAKES
'72 Ford, ¾-ton 4X4 crew cab, 6-cylinder, 4-speed, radio, tape deck, dual batteries. 478-1397.

'63 CJ5 JEEP 4X4, A-ONE CONDItion, large tires on white spoke wheels, roll bar, extra gas tank, offers. Randy, 652-1191 days.

1974 DODGE MAXI VAN. V8 AUtomatic, power steering, power brakes, 65,000 miles, good condition. $3800. 388-5422 or 478-5814.

1972 DATSUN TRUCK WITH CANopy, radio, new clutch and muffler. $1100 or best offer. Must sell. Call daytime 388-5416, evenings 595-5190.

1970 CHEV HEAVY-DUTY ½-TON, 350 automatic, good condition, must sell by weekend. Asking $1800. After 5 p.m., 383-7667.

1972 INTERNATIONAL TRAVEL-All, 345 engine, power brakes, a-one, best reasonable offer 598-1238 between 6 and 8 p.m.

'74 GMC ¾-TON, AUTOMATIC, 350 4-barrel, 8500 G.V.W. package, tilt wheel, dual tanks, canopy. Well cared for unit. $4300. 386-9772.

1971 INTERNATIONAL HARVESTer, 45 adult passenger school bus. Just tested. A-1 condition. $5,000. 478-8793.

'75 GMC VAN, CUSTOMIZED INterior. Excellent running shape. Best offer over $4000. 382-0970. 9-12; 5-8.

MUNTIE M22 TRANSMISSION. Chev. scatter shield. 478-4990 or 382-9383.

'76 ECONOLINE ½ TON, VERY good condition, 27,000 miles, asking $4900. Call anytime. 479-0015.

'75 DODGE PICKUP, 29,000 miles, $2900. 388-6723 days, 386-8571 after 5 p.m.

'71 4-WHEEL DRIVE BLAZER, V-8 automatic, full power. $2500 or best offer. 385-0509.

1966 VOLKSWAGEN VAN, SELLing cheap, first $550 takes. 388-7609.

1968 WV WESTFALIA, VERY good condition, rebuilt motor, $2700. 479-7762.

1973 INTERNATIONAL SCOUT 4x4, V8, very good condition, offers on $4500. 595-4055.

NO REASONABLE OFFER REtused. '72 Fargo ¾ ton crew cab, V-8 automatic. 592-4880.

FIBERGLASS CANOPY TO FIT Toyota long box needs work $100. 479-7623 after 5.

'72 CHEV ¾ TON, CARRY-ALL, 4 wheel drive, good condition, $3500. 477-1330.

'69 FARGO VAN, 6-CYLINDER. Good condition. $1,800 or reasonable offer. 388-5263.

'66 FORD SUPER VAN, VERY good shape, carpeted and covered. 386-1656.

CUSTOMIZED 1970 DODGE VAN. New brakes, clutch, paint. Asking $2000 firm. 479-4994.

'74 GMC ¾-TON 4X4, CUSTomized. 478-4990 or 382-9383.

1976 TANDEM DUMP TRUCK. Phone 592-6939.

1974 FORD ½ TON VAN, LOW mileage. $3000. 385-0034.

'73 FORD F250 CUSTOM, 300 auto, best offer. 479-4528.

154 TRUCKS, BUSES AND VANS

REG. MIDGLEY
AMC Jeep FIAT

'73 DODGE CLUB CAB
Immaculate Condition!
$3995

'77 DODGE 4x4 PICKUP
Short Box, Red and White. Real Sharp!
$7495

'74 JEEP CHEROKEE
V-8, Automatic, Quadratrac, ready to go anywhere!
$4995

'76 JEEP CHEROKEE 'S'
One owner, V-8, Auto., Quadratrac. Great family unit!
$6495

'71 VOLKSWAGEN BUS
Clean as a pin! Probably the best one in town!
$3995

'76 DODGE VAN
one owner, low mileage. Better have a look!
$4495

TRADE CARS, BOATS MOTORHOMES, OR WHAT?

REG. MIDGLEY
AMC Jeep FIAT
736 Cloverdale 385-8756
DL 00247A

1 TON PICKUP
1970 CHEV. Stepside. 6 cylinder, 4-speed. An extra-heavy duty work truck in good condition. For information and personal service, contact
BARRY FOSS
Empress Pontiac Buick GMC Ltd.
382-7121 DL01227A 595-6303

1976 ¾-TON FORD CUSTOM F250 4X4, 360 CID, power steering, power brakes, 4-speed manual transmission, 2-speed transfer case, Warn locking hubs, heavy-duty suspension, only 14,000 miles, radio, 4 extra split rim wheels, 30-gallon auxiliary gas tank, tire chains. $6,350, plus tax. Call 478-0138.

AS NEW!
1977 GMC ½ ton pickup. 12,900 miles, 6 cylinder, standard, and radio. Please ask for LEA WALLE, at Empress Pontiac Buick GMC Ltd., 382-7121, or Res. 383-9423. DL01227A.

1971 ¾ TON F100 FORD TRUCK, 360 horsepower, power steering and brakes, automatic transmission, west coast mirrors, heavy-duty bumper, spare gas tank, wired for camper. $2100. 383-2537.

1972 FORD, 6-CYLINDER STANdard, sliding door, tested. $975 or best offer. View at Colwood Plaza Texaco, 1917 Sooke Rd., 8 a.m.-4 p.m.

'78 ¾-TON CHEVY VAN, LONG wheel base, V8 automatic, ps, pb, highback seats, Saratoga Silver, only 2000 miles cost $7800, asking $7000. Consider trade. 384-5368.

MUST SELL, '73 CHEV ½ TON, 350, power steering, power brakes, automatic, near new 6-ply tires, good for camper or hauler, $2400. Phone after 6. 388-7482.

VINTAGE 1946 HUDSON PICKUP Express, ¾ ton long box all original. Body sound and solid. Some rust. New tires and extra parts. $1,000 firm. Terry: 478-2468.

68 FORD HEAVY DUTY ½ TON only 24,000 miles on new factory rebuilt motor. $1200 or offers. 658-5868.

1974 TOYOTA TRUCK WITH SUNseeker camper, will sleep 4. Both in good condition. Asking $3,695. Phone 749-3443.

LANDROVER 4X4, EXCELLENT condition. New tires. Removable top. Must sell this week. $1,150. Phone evenings: 477-3593.

'72 FORD PICKUP, GOOD shape, V-8, 3 speed, AM-FM cassette, new tires, tested. Must sell $2400 or offers. 656-6809.

'67 FORD F100 CAMPER SPEcial, power steering, automatic and '68 8½' Security camper, $2700. 477-6631.

1956 DODGE ½ TON, NEW paint, tires, brakes, rear end, V8, 3-speed standard. $450. 386-1798, after 6.

1976 FORD ¾-TON PICKUP, power steering, power brakes, V8 engine, 14,000 miles, $4900, canopy $300 extra. 652-5813.

1971 FORD ¾ TON DESIGNED for camper, V-8, 4-speed, 62,000 miles, $1,600. 383-5161 evenings, work 388-6971 days.

1966 CHEV WINDOW VAN. 6 CYLinder, standard transmission, radio, insulated, excellent condition throughout. $850. 383-9826.

'69 DATSUN PICKUP, 59,000 miles, good condition, $850. 477-7281.

'58 FORD ½-TON, COMPLETELY reconditioned, offers on $1200. 382-1718.

1965 FORD ½-TON PICKUP. Good utility truck. $725. 598-8682.

'77 DODGE STREET VAN. Closest offer to $7,000. 478-5137. (Ron).

MUST SELL MY 1974 TOYOTA truck, long box, $2000 or best offer. Phone Ed. 385-2291.

1968 DATSUN TRUCK, V-8, 4-speed. Very good shape. $1,850 or best offer. 383-4425.

'68 CHEV PANEL, MAGS, RECent work done, $1300. 3438 Cook St., 383-8243.

1976 ¾-TON SUPER CAB, MANY extras, approx. 18 m.p.g. Please phone 479-9884.

1973 DATSUN PICKUP, RECONditioned throughout. Excellent condition. $2,000. 385-0090 after 6 p.m.

1958 FORD PICK-UP, SHORTbox, 1960 Merc long box, best offer on both. 385-9495.

1970 VW WINDOW VAN IN EXcellent condition, $2,000 or best offer. 386-1098 after 5.

1969 GMC ¾-TON PICK-UP, power steering, power brakes, $3000. 478-3092.

MUST SELL, 69 DODGE TRUCK, 318, ¾-ton, Standard. $1500 firm. 478-5109, after 6.

1971 VOLKSWAGEN VAN, NEW engine. Tip-top shape. $2200. 598-7521.

1972 FORD ¾-TON PICKUP 4X4, winch, saddle tanks, 56,000 miles. Phone after 5 p.m., 479-7715.

'72 VW VAN CAMPERIZED, offers. Black van bench seat $50. 598-3157.

76 GM CREWCAB Camper Special '78 DYNA 400 V. LTD. 2835 Quesnel 386-3464 D-1950A.

1960 FORD 4X4, NEEDS WORK, best offer. Phone Roger, 388-4726 or 388-5502.

'65 CHEV PANEL, TESTED, good running order, $350. 652-1339, ask for Joe.

'67 FORD PICKUP NEW RUNning gear, 352, $250 or nearest offer. 383-2240.

1955 CHEV ¾ TON PICKUP, long box, as is, where is, $350. 388-5121, local 46.

'75 FORD RANGER XLT, V-8, auto., canopy, good condition, must sell, $3800. After 6. 382-1942.

1972 DODGE PICK-UP, 318 4-speed transmission, phone anytime. 386-0501. Must sell.

PARTIALLY CAMPERIZED '65 VW window van, sound engine and body, $700. 595-6594.

1971 JIMMY SIERRA 4X4, 350 auto, 43,000 miles, great shape. 652-3824.

'73 GMC STEPSIDE PICKUP, 4-speed, saddle tanks, H.D. suspension custom canopy. 383-4819.

1960 CHEV PANEL, $200 OR nearest offer! 478-4212.

'65 CHEV 1-TON PICKUP, 478-3938.

'68 DODGE VAN, GOOD CONDItion. $800. 384-6196.

'70 VW PANEL VAN. REBUILT engine, in good condition. 477-4264.

1972 WHITE CHEV VAN, $2695 AT 1180 Fort Street. 383-2301.

TODAY'S CROSSWORD PUZZLE

UNITED Feature Syndicate

ACROSS
1 Weakens gradually
5 Touch against
9 Nearly even
14 What a guy needs: 2 words
15 General quality
16 Sanctuary
17 Aegean Sea island
18 Union officials
20 Feel like man
21 Baked food
22 Reluctant
23 Copenhagen citizens
26 Trap
27 Trampled
29 Essay
30 Unruly kid
34 R.R. stop
36 Kind of thread
38 Florida city
39 Having lofty purposes
42 Gr. epic
43 With force: Archaic
44 Gypsy horse
45 Cheerful
46 Female garment: Informal
47 Meditate deeply
49 Adolescence
51 Fr. sculptor
54 Not certain
58 Illuminated
60 North wind
61 Overly wordy: 2 words
63 Days before holidays
64 Eur. nation
65 Endorsement
66 Occupancy fee
67 Informal farewells
68 Hale
69 Playing card

DOWN
1 Cold dish
2 U.S. satellite
3 Roman festival of the dead
4 Less hasty
5 On the crest of
6 "..... Godunov"
7 Not gracious of males
8 Aromatic beverage
9 Salad ingredient
10 Take it easy
11 Completely finished
12 Sun. speeches
13 Ending for off or pret
19 Not any: Dial.
24 Financially sound
26 Place of action
28 Noise
30 A short life
31 Traveled across: 2 words
32 U.S.A.
33 In good order
34 Gulp
35 Make known to
37 Fixed gaze
38 Under legal age
40 Boy
41 Overturn
46 It's ---- a long, long time
48 Man's name
49 N.Y. and Asia Minor cities
50 Rope fiber
52 Peace goddess
53 Mean
54 First natural number
55 ---- bene
56 Office copy: Informal
57 L.A. univ.
59 Lime tree: Var.
62 Bovine

By R. A. POWER

154 TRUCKS, BUSES AND VANS

1965 CHEVY VAN, CAMPERIZED, sleeps 2, tested, good shape, no rust, extras. $795. 478-4055.

'68 CHEV ½-TON, 6 CYLINDER, 4-speed. $975. 642-5889.

158 TIRES

MICHELIN TIRES
ALL SIZES AND TYPES IN STOCK AT
D & D TIRE
1620 BLANSHARD
382-7283

FOUR ET 13X6 FOUR STUD chrome spoke mags with radial TA's. 652-2087 after 5.

FOUR RADIAL TIRES WITH Universal chrome rims. $160. 386-9772.

TWO 600X13 CORTINA RIMS AND tires. 384-1563.

OLD WHITEWALLS MADE NEW. Tire Magic of Victoria. 479-5097.

TWO 14X6 CHROMIES AND 1 G60x4 tire for Dodge. 652-1370.

FOUR — JR 78X15 STEEL BELTed radials, 9,500 miles. 479-6107.

4 CHEVY ALUMINUM MAGS, 1981 offer, phone 382-4545.

160 PARTS, ACCESSORIES

SANFORD & SONS AUTO PARTS LTD.
2605 BRIDGE ST. 384-2143
Save money on used parts and accessories!

SPRINGS
Specializing in overloads for pickups (including imports). Booster and helper springs (leaf and coil) for cars.
Promot Repairs — Free Estimates
Phone 384-0113
LOGAN'S RV SERVICE CENTRE
630 Burnside East near Douglas

1964 VW SEDAN $200. 1967 ANGlia parts and trans. 1969 Cortina body. Rebuilt but rusty 371 Olds engine and trans $100. Utility trailer $90, taking offers on my damaged 22' hull fitted with a 289 Interceptor engine. 385-2843 after 5:30.

RACE CAR
'72 Nova, open competition or local, 350 CID, quick change rear end, on board fire system, fuel cell, all necessary

166 CARS AND TRUCKS WANTED

WANTED TO BUY
TOP QUALITY CARS
DePape Motors Ltd.
779 PANDORA 384-8032

TOP DOLLAR
FOR TOP CLEAN CARS
Contact:
BRUCE LOCKHART
CORNELL-CHEV-OLDS
3050 Douglas 385-5777

WANTED: FORD F100 RANGER half-ton pickup with short box, 302 automatic in good condition. 656-2785.

WANTED GM ¾-TON, 4-SPEED pickup. Prefer Stepside. Good condition. 479-3590.

168 CAMPERS, TRAILERS and MOTOR HOMES

PEDEN RECREATIONAL VEHICLE LTD.

VANGUARD
MOTORHOMES — CAMPERS
— 5th WHEELS
— VAN CONVERSIONS —
Good Selection Of
VANGUARDS
At A Price
'YOU CAN AFFORD'
"JUST TRADED"
'76 VANGUARD 17½' Trailer, shower, toilet, oven, fridge, etc. $4495
'73 SECURITY 9½' Camper, 3-way fridge, oven, heater, etc. $3295
TRADE-IN CLEARANCE
'77 Vanguard 24' Mini REDUCED TO $21,500
'73 Weekender 11' Camper REDUCED TO $3795
'71 Vanguard 9½' Camper REDUCED TO $2195
'76 Liberty 7½' Camper REDUCED TO $3095
Parts And Accessories Store
OUR SAMPLE STOCK of components used to build, renovate or equip your camper, trailer or motorhome. All at reasonable prices.
Repairs — Rentals
Van Tops Installed
PEDEN R.V. LTD.
386-3464
2855 QUESNEL ST. D-01950A
Behind Empress Pontiac Buick

BOB'S
MOBILE HOMES LTD.
25 Crease 386-3623
DL. 00414A
Good Selection of Parts and Accessories
PROPANE

1973 MOTORHOME, OPENROAD Industries, 24' 390 Chevy power 30,100 miles. Automatic, power steering and brakes. Motorola C.B. 40 hannel, tape deck, rooftair, furnace, hot and cold water, fridge, 12' awning, electric trailer brakes, etc. Asking $13,500. 382-2046.

EXPERTLY CONVERTED 32' transit bus, 3 years hard work and $25,000 invested has produced this solid fully self-contained motorhome. All parts either new or rebuilt. $15,000 firm. Please, serious inquiries only. 474-1841.

1963 17' GENERAL TRAILER, propane, full stove, refrigerator, enclosed head, with holding tank. Spare wheel and tire, two 25-lb. propane bottles. Electric brakes. All reasonable offers will be seriously considered. 479-2092.

1973 TERRY 25' WITH TWIN beds, forced air furnace, tub and shower, big twin door fridge, eye-level oven. Awning — Real clean. Coastline Trailer Centre, 3388 Douglas St. 382-6102. D-01346A.

HARD TOP TENT TRAILER, 700 pounds, sleeps 4 plus, spare tire, testing station approved. Wanted: Lightweight hard top tent trailer, preferably Leisurecraft, sleeps 6. 477-0280.

1972 TOYOTA TRUCK AND camper. Sleeps 6. Beautiful condition. Asking $2,995. D-0094A. 385-0031; after hours: 592-3540. Super Motors.

1973 11½' VANGUARD CAMPER, excellet condition, sleeps 6, 3-way fridge, 3-burner stove, furnace, bathroom, highlacker jacks, offers to $3500. 384-3428.

CAMPERETTE ROOF RACK AND vent, light, fully insulated, offers, needs work. Canopy 4' high, sliding windows light, insulated, cargo door $325. 478-3080.

26' TRAVELAIRE TRAILER, AS new, all extras included, $8895, may consider pickup, van trade-in. Phone 656-4557.

1974 — 14' VANGUARD TRAILER. Excellent condition. Toilet, 3-way fridge, 3 burner stove, electric brakes. $2600. 3906 Douglas St.

VISTA CAMPER, COMPLETE with 2-way fridge, hanging locker, sleeps 2, ready to go. $800. 2326 Shakespeare St.

'CAMPER TRAILER, 14½', sleeping equipment, $2200 or offer. 395-4883.

WANTED: LATE MODEL half-camper, and 10' aluminum boat. 386-9115.

RANDELL 5TH WHEEL TRAILER, 21', good condition, $3500. 477-6253.

UTILITY TRAILER, MADE from ½ ton truck, $300. 383-9402 after 4:30 p.m.

16' ARISTOCRAT TRAILER, sleeps 6, very good condition. $1400. 479-9132.

'72 GALAXIE 11' CAB OVER, clean as new, $2850. '75 Ford Super Cab available. 658-5749.

'72 BOWLER, SLEEPS 4, VERY good shape, asking $2100. 595-1578.

22' CITATION TRAILER, 1970 model, good condition. 479-2352.

8' VANGUARD CAMPER FOR rent, you supply pick-up. 652-2920.

WANTED: MINI-MOTOR HOME, for two. 5th to 19th Aug. 592-1578.

FORD ¾-TON TRUCK AND camper, will sell separately. 652-2588.

3 BEDROOM TRAILER FOR rent in Sooke, call 642-3912 or 642-3736.

SKI BOAT, CHEV POWERED, very tiddly, on good trailer, $3,000 o.b.o. Phone 746-7359.

'77 CHINOOK MOTORHOME, DELUXE, as new, 1,000 miles, $18,500 o.b.o. Phone 746-7359.

MOTORHOME, 1972, 25' PLUS Cortina. $19,500. Must be seen. 4026 Zinnia Rd.

MOTORHOME RENTALS
Various sized units available. August 23rd on. 479-6612.

19½' TANDEM SCAMPER HOUSE trailer, good condition, never towed. 656-2921, 9429 Canora Rd.

8'X10' TRAILER AWNING, $35 OR will trade for 8'x8' awning. 477-5925.

HOMEMADE HARDTOP TENT trailer $150. 479-9387.

1970 SCAMPER 17½', GOOD CONDITION. Completely self-contained.

168 CAMPERS, TRAILERS and MOTOR HOMES

DOMINION MOTORS
HOME OF
—LAYTON—HOLIDAIRE trailers
—KIT Campers
—CHINOOK Motor Homes
Just Arrived
A NEW SHIPMENT OF
Toyota Mini's
(LITTLE CHIEF)
Equipped with toilet, shower, 3-way fridge, automatic furnace, stove and oven, air shocks, two holding tanks. Economical way to travel.
See them today.
ALSO
A GOOD SUPPLY OF
CHINOOK
MOTOR HOMES
PARTS, ACCESSORIES
REPAIRS
HOURS OPEN
Mon. to SAT., 8 A.M. to 5 P.M.
Dealer Licence Number D-00448A
1703 BLANSHARD ST.
(Across from Hudson's Bay parking lot), Victoria, B.C. 385-5012.

COASTLINE
TRAILER CENTRE
3388 DOUGLAS
(Across from Suburban Motors)
The RV Sales
BLITZ
IS ON
Big Inventory
of
TRAVELAIRE, FRONTIER, RUSTLER, PROWLER, TRAVELMATE
Trailers, Campers, Motorhomes
PLUS
Consignment Sales
LET THE PROFESSIONALS SELL YOUR RV
Full Parts and Service
OPEN NIGHTLY TIL 8 P.M.
Monday thru Thursday
SUNDAYS 1 p.m. to 5 p.m.
382-6102
D-01346A

Fennell's
TRAILER SUPPLIES LTD.
PROPANE — REPAIRS
AND
APPLIANCE SERVICE
Custom Building
and
Van Conversions
Large Parts
and Accessories Store
652-3941
Mon.-Sat. 9 to 5
Sun. 12 to 4
6459 Patricia Bay Hwy.

CAMPALA CAMPING WORLD
APOLLO OTTO BOLER LIONEL WINNEBAGO
FLEETCRAFT, SUNDOWNER HOLIDAIRE, LEISURECRAFT CANOPY TOPS — ACCESSORIES
PAT BAY HWY., SIDNEY
656-3504 MDL. 2488
OPEN 7 DAYS
Book Tent Trailer Rentals NOW

OKANAGAN
MOTORHOMES — CAMPERS
TRAILERS — CANOPY TOPS
Parts and Accessories
—REPAIRS—
"We Install Hitches and Do Wiring"
NOW OPEN 'TIL 9 p.m.
THURSDAY AND FRIDAY
LOGAN'S RV SERVICE CENTRE
630 Burnside near Douglas
384-0213 D-00287A

RENTALS
Mini-home Aug. 26th and on. Camper for your own truck July 21st to 28th and Aug. 25th and on. FALL Bookings Available
RESERVE YOURS NOW
PEDEN R.V. LTD.
2855 Quesnel 386-3464

DOGWOOD TRAILER SALES
PARTS — PROPANE
WESTERN WILDERNESS
Campers
WILDERNESS COMFORT
Trailers
2630 Deville Road
Highway 1 at Millstream
478-6841 DL-00421A

'74 FORD ¾ TON WITH 360 V-8, dual tanks, heavy duty backack, spare tire, extended rear bumper, only 13,000 miles; with 10 ft. Security Camper, toilet, fridge, furnace, real clean unit. Only $8500. Coastline Trailer Centre, 3388 Douglas. 382-6102. D-01346A.

1976 25' DELUXE SPORTSCOACH motorhome. 16,700 miles. Loaded with extras. Will consider travel trailer or 5th wheel as part payment on cash offers on $28,500. 382-3905 or 656-2583.

8' EDSON OVER CAB FULLY equipped camper, 3-way fridge, 3-burner stove, like new, $2500. Also 1977 Ford 150 pickup truck. 385-0701.

1976 TRAV-L-MATE TRAILER. Sleeps 6, stove, 3-way fridge, toilet, heater, electric brakes, battery. New condition. $3,750. 4039 Shelbourne, 477-3089.

CALL AGAIN
Wrong number in ad for 1976 Deluxe Beeline, 27' Trailer, 386-3770 or 383-7715.

1978 24' MINI WINNIE REAR bunk style, sleeps 6, air generator, 3,000 miles, new $32,400, offers. 658-8880.

1975 19' TOGA MINI MOTORHOME on Dodge 360 Chassis, awning, double air conditioners, $14,500. 478-2472.

19' TRAVEL TRAILER, GOOD condition, stove with oven, fridge, toilet, sleeps 6, offers on $2500. 383-4337.

1976 STARCRAFT HARDTOP tent trailer. Sleeps 6. Stove, fridge, canopy. Extras. Excellent condition. $2,400. 477-4737.

66' ESTAVILLA 16' W-TOILET, fridge, furnace, only $1,295. Coastline Trailer Centre, 3388 Douglas. 382-6102. D-01346A.

OK CAMPER, 11', ALL CONVENIENCES, like new. Must be seen. $5500 or offers. 477-6866.

1973 26' WINNEBAGO CHIEFTAN, fully self-conatined. $13,500. 479-8816.

13' SELF-CONTAINED TRAILER, sleeps 3. First $450 takes. 478-2044 anytime.

1972 VW CAMPER. SLEEPS 4. Pop top. Add-a-room tent. $4500 or offers. 479-4497.

TRAILERS FOR RENT STARTING August 5. Sleeps 6, 16'. 384-4818.

1977 DELUXE CUSTOM CHASSIS mount camper. fully equipped. $6000. Truck available. 478-2483.

168 CAMPERS, TRAILERS and MOTOR HOMES

LOOK
1976 17' Kit Companion trailer, immaculate condition, used only 7 times, sleeps 6, oven with broiler, 2 holding tanks, furnace, toilet and shower hot water system $4800. 598-6934.

1972 11' PYRAMID CAMPER, 4 burner stove, with oven, 3-way fridge, furnace, toilet, jacks, 2 propane tanks. Clean and well kept. Asking $3000. Also '74 Dodge ¾ ton, 640-5047 after 5.

8'6" CAMPER, (SCAMPER) CAbover, 3-way fridge, 3 burner propane stove and oven, furnace, porta-potti, ladder and roof rack, jacks and tie downs, excellent condition, very clean. $2700. 652-3728.

WANTED MOTORHOME OR truck and camper. Will trade 1978 Honda Gold-wing 1000 CCs. Only 600 km. Vetter windjammer 55 fairing, crash bars, Amco rack and luggage carrier. 592-0613 after 6.

FIBERGLASS REPAIRS AND custom work. Quality workmanship. Ten years experience. Small or large jobs. Call Russ at: 478-1201.

16' TRAILER
62 Glendette. Stove, oven, fridge, sleeps 4, immaculate. $1,200. 646-3085.

FOR SALE: 1972 VOLKSWAGEN camper with low mileage and many extras. Must be seen 652-4506.

FOR SALE — HARDTOP TENT trailer, 1975 Sportscraft, sleeps 6, two burner stove, sink, 3-way fridge, furnace. 478-6965.

FOR SALE: MANY GREAT HOLIdays, by '72 Sportscraft hardtop tent trailer. Sleeps 6, canopy included. $900. 477-4948.

12' LIGHTWEIGHT TRAVEL trailer, with furnace, spare wheel. Needs minor repairs, $350. 477-9607.

'77 NOMAD 22'9", MANY extras, no reasonable offer refused. 389-4127.

FOR SALE — SEARS TENT trailer, fair condition, new tires, $350. Call 385-6010 after 5 p.m.

MOTOR HOME, USED 1 YEAR. Under 9000 miles, $15,000 or closest offer. 385-0028.

TENT TRAILER, EXCELLENT condition, sleeps 4. Offers on $385. Phone 749-3801.

8' CAMPER, SUITABLE FOR ½-ton, 2-way fridge. Sleeps 4. 655-2357.

RENT NEW DELUXE MOtorhome. Accommodates six. Off season rates. 477-2333.

FOR RENT: 21' WINNEBAGO motorhome, available from August 26th on. 477-2704.

9½' RANDELL CAMPER, 1975. Fully equipped. $3200 or closest offer. 478-1089 or 478-0710.

27' PROWLER TRAILER, 1976. $6000. 477-5117.

169 MOBILE HOMES AND PARKS

Convenient
At
TWIN OAKS
Close to fishing
Close to Golf
Close to Shopping
Close to Bus
Close to Downtown
Close to all amenities
Hurry today! Only 12 locations left, luxurious sized park with generous lawn and the newest development of its kind in town.
Buy Right Homes
474-2154 anytime
Trans Can at Spencer
Daily 9-8
Twin Oaks Office 2-4, 7-9

Friendly Mobile Homes
BUYING OR SELLING?
For a sincere interest in your needs call:
1-1002 Goldstream Ave. Victoria
Victoria 474-1288 Mill Bay 743-5564
24 hours DL01635A

3 BEDROOM MOBILE HOME ON large private lot, situated off Jacklin Road, Langford. $39,900 includes mobile home, 12x16' addition, fire ish fridge, stove, washer, dryer, $1500 cash or trade plus approximately $260 per month. If you have had credit problems before, call us anyway. Call Stu Krupps, 382-3034, no agents please

FANTASTIC VIEWS
24'X48' deluxe mobile home, located on 70x150' expertly landscaped pleasured lot, 7 miles before Sooke Village and golf course. This is not just a run of the mill mobile home park. Must be seen to be appreciated. For further information phone 642-4468.

PRIVATE: OPEN HOUSE 1-4 Saturday, Sunday. Here is the 12-wide, 2-bedroom family home you have been searching for. A must to see. Bank terms O.A.C. No. 12, 97 Hoy Lake Road. Take Highway 1 to Millstream, turn east ½ mile to Hoy Lake Road. 368-5464. No. 341.

PRIVATE, 2 BEDROOM, CLEAN, 12 wide, New drapes and carpet. About 5 miles from city, small quiet park, immediate occupancy, children welcome, pets on approval. Small trade-in considered. 388-5464. No. 341. No agents please.

SPACIOUS, 2-BEDROOM MObile, 12x68, wall-to-wall (except in kitchen in bath) private location with lake view in attractive park, many extras, must be seen. $18,500. 478-6139.

LIKE COUNTRY? A LAKE? Tennis? Hiking? 24x48 2 BR double wide. Most beautifully located. Family or adult; pets welcome. Call right now. Friendly Mobile Homes, 474-1288. DL-01635A.

LOTS FOR LONG TERM LEASE or purchase for approved mobile homes. Victoria area, call owner, Mr. Krupps for more information, no agents please. 382-5034.

HAVE EXCELLENT DEAL ON 3 BR D.W. in lovely park in Sooke. Like new, large fenced back yard, sundeck. Friendly Mobile Homes, 474-1288. DL-01635A.

12X56 2-BEDROOM, INCLUDES drapes, washer, dryer, fridge, stove, immaculate condition, includes 7x10 storage shed. $9500. 642-3907, 595-4812.

CLEAN AS NEW, CRAIGFLOWER 2 BR, front kitchen, garburator, washer, dryer, air conditioner, 2 minutes to downtown. Friendly Mobile Homes, 474-1288. DL-01635A.

ADULT PARK 12X44 BUDDY, UNfurnished one bedroom. Stove, fridge, drapes, closed in porch, handy to Colwood shopping. Bus at door. 748-3639, 478-4562.

LOOK HERE!
Single wide 2 BR front kitchen model. Lovely park, country setting; $4900. Friendly Mobile Homes, 474-1288. DL-01635A.

NICE BRIGHT 2 BR SINGLE wide with rec. room add-on. Langford. Walk to all services, fenced yard; $12,900. Friendly Mobile Homes, 474-1288. DL-01635A.

REDUCED $2500. MUST SELL 1975 Chancellor, 8x20 addition, 8x7 shed, 2 appliances, large lot in beautiful Lannon Creek Park; $12,500. Phone 479-4828 or 642-5338.

A STEAL! A DOUBLE WIDE for the price of a single wide. Call today to view. Friendly Mobile Homes, 474-1288, DL-01635A.

MOBILE HOME FOR SALE, 2-bedroom, fireplace, washer and dryer, family park, 478-4263 after 6 p.m.

54-2587 SELWYN, 12X60 GLENdale, 2 bedroom, appliances, workshop, garden, adults, Owner may finance. 479-7953.

MOBILE HOME FOR SALE, SEAview Trailer Park. In beautiful Sooke. $14,000. 642-5491.

HIGHEST OFFER TAKES 12X62 Paramount, many extras, Langford adult park. 474-2994.

COSY 2 OR 3 BEDROOM, CLOSE to town. Offers. 478-5340.

1975 12X68 UNFURNISHED PARAmount. Open for bids. 478-9531.

178 SUMMER HOMES, COTTAGES, RESORTS

TAKE YOUR WHOLE FAMILY on a weeks vacation $250. SNOWATER AT MT. BAKER (1½ hrs. from Tsawwassen). One bedroom condominium — weekly $250 (max. 4 persons). Two bedroom — weekly $295 (max. 6 persons) full kitchen, two pools, saunas, tennis courts, racquet ball, etc. Barbeque facilities, national park at your doorstep. Call 382-3121.

178 SUMMER HOMES, COTTAGES, RESORTS

CEDARS RESORT AND MARINA, Box 948 Lake Cowichan, B.C. Housekeeping units and camping. Reservations: 749-6033.

FOR RENT: WATERFRONT cabin, Salt Spring Island. Full plumbing, electric range and fridge. Call 478-0655 evenings.

2-BEDROOM FULLY FURnished cottage Galleon Beach on Hornby Island. $100 per week. 727-2448.

181 TOURIST ACCOMMODATION

CRAIGMYLE GUEST HOUSE
English style bed and breakfast. Daily, weekly rates available. 595-5411 or 595-2697.

190 ROOM AND BOARD

RETIRED?
Or just plain tired of shopping and cooking. Month's rest? Permanent home? Recuperating? Our location and food are excellent.
INFORMATION, 383-4144
GLENSHIEL HOTEL

GRAIGMYLE GUESTHOUSE
Open to all ages. Excellent meals. Packed lunches if necessary. Large dining room, Color TV in lounge. 595-5411.

CLEAN, COMFORTABLE GUEST house for senior citizens. Good meals. On bus route, near sea. Reasonable rates. 656-3812.

PLEASANT ROOM FOR MALE university student or working man. 592-7484.

193 ROOMS TO RENT

LARGE ROOM WITH PRIVATE 2-piece bath in family home. Gordon Head area, share kitchen facilities. Piano available. Preferable male, non-smoker. $130. 477-6771.

BEDROOM AVAILABLE IN shared house, non smoker preferred. $130 a month. 384-6809.

ROOM TO RENT IN LARGE house $100 a month. Phone before 10 a.m. 382-8717.

COMFORTABLE SPACIOUS house, share utilities. Jubilee area. $100 monthly. 478-0846.

ROOM WITH OR WITHOUT board close to University bus line. 592-2712 or 382-4536.

ESQUIMALT — 528 LAMPSON Street, bright carpeted, share kitchen, bath, etc. $90. 384-7280.

FURNISHED BEDROOM FOR rent. $85 a month. 385-0058.

ROOM FOR RENT, SIDNEY. $150. Phone after 6 p.m., 656-3293.

CLEAN ROOM FOR SINGLE working man. 385-1282 or 652-1374.

197 HOUSEKEEPING ROOMS TO RENT

FORT AND PANDORA
Bright housekeeping room in charming older home. Surrounded by lovely gardens. Adjacent to Stadacona Park. On bus route, near shopping and recreation facilities. Private entrance and laundry room. 595-0765 or 595-5376.

FAIRFIELD, CLOSE DOWNtown. Housekeeping furnished, 2 rooms, kitchenette, light cooking, fridge, quiet single working person or student. References. 385-7032 after 6.

OAK BAY AVENUE — NICE LOCation, near Rec Centre and Village, bus stop at corner. Cablevision, utilities included. Friendly atmosphere. $100. 592-1179.

LARGE CLEAN BEDSITTING room with kitchenette, fully furnished, working or retired gentleman preferred. 478-0915, or apply Room 2, 2017 Dowler Pl.

DOUGLAS NEAR MAYFAIR. Furnished and unfurnished housekeeping rooms. 4 monthly. Gentle people please. 385-8385, 388-6275, pager 877.

FAIRFIELD
Close to beach and park. Furnished room, $85.00 p.m. Call Audrey at SAJEC 388-6161, or 388-6275 pager 2945.

SUNNY ROOM WITH FRIDGE, stove and sink. Suitable for quiet male pensioner, non-drinker. 1255 Pandora.

LARGE CLEAN BEDSITTING room with kitchenette, fully furnished, all utilities. 228 Edward Street or phone 478-0915.

LARGE SUNNY ROOM, bathroom, own entrance, cablevision, $30 per week, utilities included. 595-6593.

ROOM FOR RENT, WALKING distance to town, ideal for retired or middleaged man. 1026 Johnson St. 592-7103.

AVAILABLE NOW, BY JUBILEE Hospital, room in large house. 1720 Denman Street, 595-6493.

FAIRFIELD AREA, FURNISHED, kitchenette, available immediately, 384-7225 or 595-8068.

SIDNEY, CLEAN, CLOSE SHOPping centre, washing facilities; 598-7823.

FAIRFIELD, FURNISHED room Share kitchen and bath. $100 per month. 388-4501.

NEAR FORT-COOK. FRIDGE, stove, sink, Cablevision. Fully furnished. 384-5920.

LARGE, CLEAN, QUIET GENTlemen, Close In, $105, after 6 p.m., 478-8155.

CLOSE TO TOWN, EVERYTHING included, call between 6 and 8 p.m. Mon. to Sat. only. 386-1027.

FAIRFIELD BY THE SEA, TV lounge, utilities included, $125. 386-3762.

AVAILABLE AUGUST 1ST. Cook-Fairfield area, clean nicely furnished, females only. 386-0065.

FAIRFIELD, NEAR OCEAN, partly furnished room, $85, also self-contained suite, $145. 385-9045.

CLEAN, OWN KITCHEN, SINK. 1007 Johnson.

200 APARTMENTS TO RENT UNFURNISHED

SECLUDED ONE BEDROOM, clean and bright. On Gorge waterfront. Fireplace, wharf, large treed yard. 5 minutes downtown. $300. 383-3291.

ONE AND TWO BEDROOM suites, facing south, balcony. Heat, cable, carpets, drapes. No pets, controlled entrance, mature adults, 1-7 p.m., 595-3379.

INFANT WELCOME, MAIN floor, modern block, heat, cable, drapes, carpets, no pets, 1 bedroom, $189; 2 bedroom $225; 1-7 p.m., 595-3379.

2-BEDROOM BASEMENT SUITE, $200. All utilities included. Dallas area, James Bay. Available August 1st. 383-0835.

THE SENTINEL
In Esquimalt for that better apartment. 388-1249. 2-bedroom suites available.

JENNIFER MANOR
Quadra Street, bachelor and 1 bedroom, available immediately. 385-1615.

SPACIOUS 2 BEDROOM SUITES and 1 bachelor, close to school and park, children welcome, from $246 including heat. 384-4013 or 479-7286.

1-BEDROOM APT., FREE laundry, free cablevision, 5 blocks from downtown ,Apt. 104, 975 Fairfield. Best time between 6-7 p.m.

CLOSE TO TOWN, CABLEVISION and heat included, Bachelor and 2 bedroom, $182-$220, for quiet mature person. 479-6171.

ESQUIMALT $220. TWO VACANT, large, bright, 1-bedroom units with sea views, storage, parking, cable, water. John: 477-8096, 386-3231.

BACHELOR SUITE, DRAPES, rug, heat, cable, sea view, quiet apartment in Esquimalt $155. 383-2526 days or 383-5639 evenings.

WOOLCO AREA, 2-BEDROOM basement suite, stove, fridge, available August 1, 385-0595.

REASONABLE
1-bedroom suite, 639 Admirals. 595-6460.

JAMES BAY ALL 1-BEDROOMS, free rent until end of month. 385-9443.

NEAR NADEN, LARGE 3-BEDroom apartment, children welcome. 384-7392.

MODERN, 1-BEDROOM, HEAT, hot water, cablevision, parking included. $165.85. 388-5810.

2-BEDROOM CONDOMINIUM penthouse for rent. Quadra-McKenzie area. 477-1939.

JAMES BAY 1-BEDROOM. August 1st. $235. 385-9294.

NEAR NADEN, 1-BEDROOM suite. $160. 479-2684.

3-BEDROOM AND 1-BEDROOM, available now, apply 388-9643.

ESQUIMALT RD. LARGE BACHelor suite, $110, phone 479-7525.

$176.50, 2-BEDROOM, AVAILABLE August 1st. 595-0327 or 592-9416.

200 APARTMENTS TO RENT UNFURNISHED

BROWN BROS. on LANSHARD
"People Helping People"
FIRST CHOICE IN APARTMENT RENTALS
BACHELOR SUITES
$151.25 Antrim Court, 2310 Quadra St., 1 block south of Bay St.
$180.00 Don Quadra, 3244 Quadra St., 1 block north of Tolmie.
$171.62 Dupont Villa, 345 Michigan St., W-W carpet, heat and cable incl.
$140.00 Ellery Apts., 837 Ellery St.
$165.00 Greenleaves Apts., 2523 Wark St., 1 block from Bay and Quadra.
$140.00 1010 Empress Ave., 1 block west of Cook St.
$160.00 The Prince Charles, 215 Gorge Rd. East, to view call manager 382-8857.
$151.76 Wallmere Apts., 2180 Haultain St.

1 BEDROOM SUITES
$181.25 Antrim Court, 2310 Quadra St., 2 blocks south of Bay St.
$195.00 Barrington Manor, 2174 Cadboro Bay Rd., 2 blocks east of Foul Bay Rd.
$190.00 Blackwood Manor, 2664 Blackwood St., on bus line, Cook, Quadra, Hillside area.
$300.00 No. 1, 1731 Rockland Avenue, large living room, fireplace.
$195.00 Campus Court, 1641 McKenzie Ave., tennis court.
$230.00 Caprice Apts., 429 Linden Ave., 2 blocks east of Cook St.
$220.00 Chamberlain Walk, 1841 Oak Bay Ave., W-W carpet.
$208.00 The Charles Dickens, 243 Gorge Rd. East, W-W carpet, heat incl. New.
$210.50 Continental House, 464 Lampson St., swirl pool.
$198.87 Don Quadra, 3244 Quadra St., 1 block north of Tolmie Ave.
$220.84 DuPont Villa, 345 Michigan St., W-W carpet, cablevision incl., dishwasher.
$190.00 Ellery Apts., 837 Ellery St.
$235.00 Gordreau Apts., Gorge Rd. East, pool, sauna, hydrotherapy.
$177.00 Greenleaves Apts., 2523 Wark St.
$155.25 Groton Manor, 530 Quadra St., just south of Vic Gen. Hosp.
$195.00 Highlander Apts., 2151 Haultain St.
$190.00 Hollyview Arms, 1180 View St., 1 block east Cook St.
$161.25 London Flats, 1321 Broad St., W-W carpet, downtown.
$202.25 Lady Essex, 270 Simcoe St., sauna, W-W carpet, heat and cablevision inc.
$193.00 Lord Essex, 240 Simcoe St., sauna and swirl pool.
$165.00 Lord Nelson Apts., 1615 Belmont Ave., 1 block north of Pandora.
$173.75 Lord Michigan, 235 Michigan St.
$180.00 Louise Apts., 1143 Pandora Ave., 1 block east of Cook St.
$177.93 Luxor Manor, 1050 Richardson St., at Cook st.
$205.00 Manchester Court, 565 Manchester St.
$196.25 Pandora Villa, 1130 Pandora Ave., 1 block east of Cook St.
$195.00 The Prince Charles Apts., 215, 217, 219, 221 Gorge Rd. East.
$225.00 Redwood Park, 155, 157 Gorge Rd. East, pool and sauna.
$169.49 Regency Apts., 1985 Lee Ave., 1 block from Royal Jubilee Hospital.
$179.00 Royal Ramada, 825 Cook St., Cook Burdett area.
$186.00 Sierra Villa, 547 Niagara St., Cook Fort St. area.
$170.86 Savannah House, 955 Cook St., close to Beacon Hill Park.
$197.00 Wellington Manor, 1670 Fort St., 1 block east of Oak Bay Junction.
$195.00 Thornwood Manor, 1028 Inverness Rd.
$200.00 Westminster Court, 955 Humboldt St., by Victoria General Hospital.

2 BEDROOM SUITES
$275.00 Blackwood Manor, 2664 Blackwood St., Quadra, Cook, Hillside area.
$237.00 Continental House, 464 Lampson St., swirl pool.
$256.90 Don Quadra, 3244 Quadra St., 1 block north of Tolmie St.
$225.00 Ellery Apts., 837 Ellery St., children welcome, heat included.
$220.00 1321 Fernwood Rd., Yates, Fernwood area.
$290.00 Gordreau Apts., 129, 131, 135 Gorge Rd. East, pool, swirlpool, sauna, view of Gorge Waterway.
$216.25 Greenleaves Apts., 2523 Wark St., 1 block from Bay and Quadra.
$251.51 Lady Essex, 270 Simcoe St., sauna, cablevision incl.
$300.00 Manchester Court 565 Manchester St.
$217.70 Oakmont Court, 1344 Hillside Ave., 2 blocks east of Cook St.
$275.00 The Prince Charles Apts., 215, 217, 219, 221 Gorge Rd. East.
$225.00 2622 Quadra St., 1 block south Hillside Ave.
$300.00 Redwood Park Apts., 155, 157 Gorge Rd. East, pool and sauna.
$197.56 Regency Apts., 1975 Lee Ave., just across from Royal Jubilee Hospital.
$195.00 Royal Commodore, 715 Vancouver St., at Richardson St.
$234.27 Skyline Gorge Apts., 2925 Qu'Appelle St.
$225.00 Wellington Manor, 1670 Fort St., 1 block east of Oak Bay Junction.
$305.00 Westfield, 1024 Fairfield Rd., dishwashers.
For further information call: BROWN BROS. AGENCIES LTD. 385-8771 (anytime)

ORCHARD HOUSE
Deluxe 1 bedroom, downtown location, swimming pool, sauna, whirlpool, workshop, etc. $275. Available August 1st. 477-6296.

VIEW TOWERS
One bedroom and bachelor suites for rent. Sauna and swirl pool. Phone 8 a.m. to 4 p.m., Monday to Friday 382-0922.

VERDON MANOR
Has 2 bedroom suites available now, kids and pets O.K. 385-2140, 384-9793.

VERMAY MANOR
Has 1 and 2 bedroom suites available now. Adults, no pets. 385-4132, 384-9793.

LARGE, BRIGHT 1-BEDROOM, $200. Heat, water, electricity included. Central, on bus routes. Wall-to-wall, shower, ground floor, available immediately. 382-7395.

JULY RENT FREE
Large 2-bedroom suites available in quiet controlled building, all utilities included; near park and stores. Call manager, 382-0271.

NEW QUALITY CONDOMINIUM, 2 bedrooms, frost free fridge, range, washer and dryer in each suite. $275-$290. 382-5211.

CLEAN 1-2 BEDROOM SUITES, available now, in modern building; all utilities included. Call manager, 385-8107.

SIDNEY
One and 2-bedroom apartments. Available now. No pets. Mature adults, 656-4250.

200 APARTMENTS TO RENT UNFURNISHED

BROWN BROS. on LANSHARD
"People Helping People"
FIRST CHOICE IN APARTMENT RENTALS
REDWOOD PARK
(155, 157 Gorge Rd. E.)
Want to make a change? Tired of the same old place? Why not make your spring move to a bright, fresh suite in Redwood Park featuring a full-sized swimming pool, sauna, covered parking, and sundecks? Available immediately, one and two-bedroom suites from $200.00 and $285.00, heat included. Please call 382-6407.

ELLERY APTS.
837 Ellery St.
One of our best apartment dollar values priced from $225.00 for two-bedroom suite, and from $190.00 for a one-bedroom suite. Heat included. Children welcome. For appointment to view please call resident manager 386-0045.

GORDREAU APTS.
129, 131, 135 Gorge Rd. E.
Enjoy the quiet of the Gorge waters while you enjoy a swim in the beautiful full size pool, or relax in the swirl pool and sauna. The suites are large with a full sized balcony. Price to rent from $190.00 for one bedrooms and from $235.00 for two bedrooms. For appointment to view please call 382-0981, 383-6436 or 383-0530. Further information call Brown Bros. Agencies Ltd. at 385-8771.

MANCHESTER COURT
565 Manchester Road
Quiet area just off the Gorge. Close to downtown and major shopping areas. Very large suites, heat included. Dishwashers in all two bedroom suites. Priced to rent one bedrooms from: $205.00. Two bedrooms from: $270.00.
Please call resident manager at 382-7874.

WELLINGTON MANOR
1670 Fort St.
Located on Fort Street just two clocks west of the Royal Jubilee Hospital. Nice bright one and two bedroom suites. Controlled entrance, bus stop to and from city centre right at your door. Cablevision and heat included.
One bedroom suites from $171
Two bedroom suites from $225
To view please call our resident manager 595-7206 or call Brown Bros. Agencies Ltd. at 385-8771 anytime.

BROWN BROS. on LANSHARD
"People Helping People"
THE CHARLES DICKENS
NEW
243 Gorge Rd. East
Situated on the beautiful Gorge waterway on landscaped gardens. Close to major shopping areas. Bus stop to and from city centre right at your door. Heat included. Covered parking available.
One Bedroom Suites from $203
Two Bedroom Suites from $285
See our resident manager for a special move in bonus. Please call 388-6448 or call Brown Bros. Agencies at 385-8771.

SEASPRAY PROPERTIES LTD./ REALTOR
BAYWOOD ARMS
350 Belmont
Colwood
1 MONTH FREE
PETS & CHILDREN WELCOME
Fridge, stove, w-w carpets and drapes are included in rent. Bldg. features controlled entrance, laundry facilities, large balconies and enclosed play area. Close to schools, park and shopping.
1 BR from $190
2 BR from $240
To view call
Cathy McMurdo — 474-1051

VIC WEST
Ocean and mountain views, 1 and 2 bedrooms from $185. Heat, cable, fridge, stove, drapes and wall to wall included. 1½ months free rent. To view phone 386-9654. Children welcome.

2 BDRM. $265
AVAILABLE IMMEDIATELY
New Block, 1037 Wychbury, quiet street, resident manager, 388-4259. Goodwyn Management.

COMFORTABLE ONE BEDROOM apartment, 1600 block Fort St. with bus at front door. Suited to older person with small well trained pet. Phone 384-8075, pager 321, available August 1st.

RICHMOND CEDARHILL X RD. Basement suite, 2 bedrooms with bath. Separate entrance. Non-smokers. Furnished if needed. 477-2748.

MODERN 1 BEDROOM SUITE, child welcome. Heat, water paid. Esquimalt, Sussex St., $160. 383-2478 or 386-6854. p.m.

REALLY CUTE AND COZY 1-bedroom, own entrance, heat, hot water, parking included. $210. 598-1145.

$120, BASEMENT SUITE. PRIvate entrance and bath. Stove, fridge. Close to downtown. 382-7441.

2 TO 3 BEDROOMS. OCEAN view, carpeting, curtains, fridge, stove, washer, dryer, yard, quiet residential area. $325. 386-1863.

EXECUTIVE LIVING!!!
Large 1-bedroom, excellent location, all amenities. 595-5141.

BACHELOR SUITE, HEAT, HOT water, parking, $159. Fort near St. Charles. 598-1145.

SPACIOUS UPPER 2-BEDROOM in 4-plex, close in, $234. 592-6602 or 592-2503.

200 APARTMENTS TO RENT UNFURNISHED

WINDSOR COURT APTS.
252-254-258 Gorge Rd. E.
WISHES TO INVITE YOU TO VIEW OUR SPACIOUS APTS. AND RECREATION FACILITES.
Our 3 Resident Managers will be only to glad to show you all facets of the complex.
1-bedroom suite from $195.00
2-bedroom suite from $255.00
Bachelor $175.00
Includes use of 50' indoor swimming pool — saunas — swirlpool — squash court — tennis court — universal gym.
Heat included.
Adults only. No pets.
For further information, appointments or viewing of display suite please call Resident Managers anytime.
Mrs. Noad
383-0509
Mrs. Pepperall Jr.
384-6305
Mrs. Pepperall Sr.
384-6103
or Mr. John Johnston
386-3692
Office Mon.-Fri.
388-4555
McArthur Park Estates

"LAUREL POINT"
HARBOUR FRONT LUXURY CONDOMINIUMS FOR RENT
FROM $500 to $600. PER MONTH
Spacious, 2-BR prestige condominiums are now available for rent. These top quality apts. contain frost-free fridges, self-cleaning ovens, dishw

200 APARTMENTS TO RENT UNFURNISHED

KIM

PROFESSIONAL MANAGEMENT

Quiet buildings, owner managed, convenient locations, helpful resident managers.

All buildings with controlled entrances, suites with drapes and carpets.

JAMES BAY
343 SIMCOE 388-9507
1 Bdrm. $190

CRYSTAL POOL AREA
1017 QUEENS 388-9507
Bachelors $165

QUADRA—HILLSIDE
2648 GRAHAM 382-2881
1 Bdrms. $195
2 Bdrms. $235

2530 DOWLER PLACE
Bachelors from $165
1 Bdrms. from $180
2 Bdrms. from $255

HIGH QUADRA
960 INVERNESS 385-5292
1 Bdrms. from $195

VICTORIA WEST
1004 DUNDAS 383-6078
1 Bdrms. from $185

Phone or drop by and see our resident managers, or let one of our representatives drive you and show you our buildings.
OFFICE HRS. 386-3281
NIGHTS — WEEKENDS
David Forbes 384-5827

BACH from $155
1 bdrm from $170
2 bdrm from $250

E. G. PRIOR APTS.
2622 PRIOR ST.
HEAT INCLUDED
Extra lge. corner suites with w-w carpets, stove, fridge, drapes, lge. walk-in closets. Bldg. features controlled entrance, roof deck, storage on each fl., laundry room.
To view call the Fowlers 384-5335

SEASPRAY PROPERTIES LTD./ REALTOR
386-3124 (24 hrs.)
"THE APARTMENT SPECIALISTS"

WANTED
I am a lovely new 30-suite apt. block that has been quality built with Thermopane windows who wishes to rent to people who will take pride and look after me in years to come. If you would like to make your apt. a home, come and see me at 3255 Quadra or call my caretakers, M/M Ramashenko at 383-9931.

SEASPRAY PROPERTIES LTD./ REALTOR
386-3124

SEAFORTH NOW RENTING
Townhouse units and Penthouse suites available now. Renting from $305-$400. UP TO 2 MONTHS FREE RENT IN THE YEAR PROVIDING YOU RENT BEFORE AUGUST 1ST. Amenities include: Controlled underground parking, fridge, stove, washer and dryer.
547-549 ESQUIMALT RD.
Manager: Suite 10. Phone 384-7735 or 9-5 Weekdays, 388-4232.

GROSVENOR PLACE
1342 HILLSIDE AVE.
New condominium building. Washer and dryer in each suite. Convenient location. Bus at door.
2 bedroom from $275
OPEN DAILY 9-5
Weekends 1-5
Contact rental office 388-6691 or J. Manton 382-5211
ROBERTS INVESTMENTS LTD.

HILLSIDE AND QUADRA
1 bdrm. suites avail NOW $190. Call Mrs. Kenny 383-9139

CLOSE TO HILLSIDE S/C
1 bdrm. suite. Avail. August 1st. $190. Call Mrs. Lund 384-9279 or Western Homes.

CENTURY 21 Western Homes
1037 Cloverdale Ave. 386-3494 (24 hrs.).

2 BDRM. $260
AVAILABLE IMMEDIATELY
BACH. $175
AVAILABLE AUG. 1st
1010 McKENZIE
To view phone Mrs. Henderson, 479-6486. Goodwyn Management.

ESQUIMALT
Near Naden, 1-2 bedroom apts. to rent. Close to everything. Children and pets accepted. Call HAL BARBER
385-4832 385-1047
Wall & Redekop

AVAILABLE AUGUST 1ST. Clean, self-contained, one bedroom apartment, near Jubilee Hospital, on main route to University. $130 monthly. Open for viewing. Inquiries 592-2505 daytime or 592-4734 evenings.

ONLY $165
Mostly ladies block. 1-bedroom, modern. On bus route. Next to park. Esquimalt Rd. Including cable, heat. Mature adults. August 1. 383-8774, 382-1234.

VIL A WEST APARTMENTS TO rent. 2-bedroom apartment, wall to wall carets, cablevision, heat, stove, and fridge included. Children welcome. 2 bedrooms starting at $221 per month. $75 security deposit. No. 105-788 Dominion Street.

ESQUIMALT, 3 BEDROOM suite. $260. 2 bedroom suite $225. Heat, cable included, elevator, parking, quiet building. 386-2730, 479-5305.

NEAR WOODWARD'S
Large 1-bdr. suites in modern block, from $180, including heat and cablevision. 382-0088.

APARTMENT AT JAMES BAY Park, bus at door. 4, 1 bedrooms 3 with hardwood floors, 1 with carpet (?) $182, $183 and $185. 384-5690.

1-BEDROOM CONDOMINIUM, Lampson St., Esquimalt. Fully carpeted, laundry facilities, parking. Large balcony. $300. 383-2036.

200 APARTMENTS TO RENT UNFURNISHED

RENT SOMETHING BETTER . . .

STADACONA CENTRE — A unique opportunity for people who would like to rent something better.

Stadacona Centre is a luxurious multi-million dollar complex, conveniently located next to Stadacona Park at the Oak Bay Junction. 5 minutes from city centre.
—Every suite with rich carpets and drapes, spacious closets, outsize balconies; frost-free refrigerators, ranges with "Continuous Clean" ovens, dishwashers.
—Other features include fantastic rooftop gardens with walkways, pools, fine wood and brick everywhere.
—Indoor swimming pool, sauna, swirlpool; tudor library, Tudor lounge and recreation room.

2-BEDROOM and DEN AVAILABLE AUG. 1.
1370 Sq. Ft.
By Appointment Only.
RENTAL OFFICE
1545 Pandora ave.
595-3132

Another Quality Development By Park Pacific

Stadacona Centre 595-3132
Cor. Rer ...ston Street at Yorkson and Pandora

FREE RENT
Move In Now
No Rent til August
CLOVERDALE Townhouse Court
991 CLOVERDALE
BACHELOR OR 2-BDRM. SUITES
Attractive central courtyard garden
HEAT AND CABLE INCL.
Covered parking available.
Children welcome.
Close to stores and schools.
OPEN TO VIEW
12 'TIL 7 P.M.
Contact Manager, Suite 113, 385-0814 or 385-0391 Ans. Service, or Anglo Canadian Real Estate Mgmt. 386-8855.
GREENBANK DESIGNS DIV. LTD.

BEACON Hill PLAZA
151 St. Andrew's, 140 Douglas
Beacon and Simcoe
Beacon Hill Park
—woodburning fireplaces
—penthouses with lofts
—private gardens with generous patios, cedar trellis, arbors
—spectacular views of ocean, mountains, harbour, parliament buildings and park
—live in Victoria's finest apartments, close to ocean waterfront and downtown shops, across from beautiful
Beacon Hill Park
ADULT ORIENTED
BY APPOINTMENT 384-5242
SIMILAR APTS.
PANDORA HEIGHTS
1220 PANDORA AVE.
Large luxurious 2-bedroom suite, wood burning fireplace, large private balcony, 3 blocks from downtown. Available immediately. 384-1038 or 382-2012.

$180.00-$270.00. Central Park. 1 and 2 br suites in new block. Stove, frig, WW carpet, balcony, controlled entrance. Avail. now.

$300.00 Interurban-Marigold. Immaculate 2 BR, condo in well maintained complex. Stove, frig, washer dryer, balcony, extra storage area. Amenities included pool, recreation facilities. Avail. now.

$167.00, Beacon Hill. 1 BR suite in adult block. Across from park. Heat, water included. Suit older couple. Avail. Aug. 1st.

$207.00. Oak Bay Junction. 1 BR in modern block with controlled entrance, elevator. Includes heat, water, cable, carpet, balcony. Avail. Aug. 1st.

$215.00. Oak Bay Junction. As above, but foo floor.

$152.00. Jubilee. Attractive bright bachelor apt. Includes heat, water, cable, new carpet. Avail. Aug. 1st.

$300.00. Esquimalt, 3 BR, 2 storey condo. Includes heat, water, washer-dryer hook-ups. Avail. Sept. 1. Close to schools, buses, shops.

$247.00. Esquimalt, 2 BR apt. incl. heat, water, cable, parking, swimming pool. Avail. now.

PEMBERTON HOLMES LTD.
1000 Government St. 384-8124

HALCYON REALTY LTD.
(F. W. Staples)
388-4243

TREE HOUSE
1229 Pandora, 384-5827
or
THE BRAEMOR MANOR
1118 Balmoral, 384-6564
Large corner 1-bedroom suites in newer buildings. $195 a month. On a quiet street, only 10 minutes to downtown.
Office Hours: 388-4243
Evenings and Weekends:
DAVID.— 384-5827
FRANK — 477-9177

CRAIGHOUSE
885 CRAIGFLOWER RD.
2 bdrm ste. $250. 1 bdr. ste. $191.83 Bachelor $175. Incl: Fridge, stove, drapes, cable, laundry room on each floor. Vic West Bus at door.
386-9626

SOUTHERLAND HOUSE
69 BURNSIDE WEST
Sunny 1 bedroom apartment $179. Quiet bachelor apartment, $169. Available immediately, controlled entrance, on bus line, close to shopping, patios, fridge and stove, w-w days, 388-5454.

SEMI WATERFRONT SUITES
Beautiful park like setting, play area, near schools, one child only, no pets, tenants pay all hydro and cable, reliable tenants only. 386-0604.

WALK-DOWNTOWN, 2315 Dowler at Queens. Small quiet building, elevator, parking, guest facilities. One-bedroom, $190. Two-bedroom, $210. Available now. Rental Information 479-6334.

200 APARTMENTS TO RENT UNFURNISHED

Treelane Estates
$260
PER MONTH — ONE BEDROOM
Apartments
Are now available in Victoria's newest twin towers — Tree Lane Estates. Why pay rent for a hole-in-the-wall today when you could be moving into an exciting new complex for as little as $260 per month, one bedroom — tomorrow?
Treelane Estates
103-105 Gorge Rd., features the latest in interior design, up-to-the-minute amenities, controlled access, color co-ordinated kitchens and baths, brand-name appliances and quality broadloom and draperies throughout.
The Features
Are built-in too! Saunas, Swirlpool, Recreation and Hobby Rooms, Roof Gardens, Observation and Entertainment Room. Spectacular views and country-like setting just minutes from downtown.
Town Houses
Are also available from $295 per month; penthouses from $350 per month; 2-bedrooms from $410 per month.
COME IN
Any day and see for yourself. Our charming hostesses will be pleased to show our fabulous complex.
103-105 GORGE RD.
OPEN HOUSE DAILY
MON.—THURS.—10 A.M. —9
FRI.—SAT.—SUN.—NOON TO 5
388-5192
(no appointment necessary)
Concord

1-BEDROOM SPECIAL
"While They Last"
INCLUDED in the Rent is your parking, water and most important your heat. — A saving of $30.00 per month on your rent.
BEAT OUR RENTS
899 CRAIGFLOWER
384-1101 385-7389
TOD HACKETT CONSTRUCTION LTD.

HYBURY HOUSE
3568 SHELBOURNE ST.
1 and 2 bedrooms available, includes swimming pool, sauna, jacuzzi, billiards and free heat. 477-9501.

UNIVERSITY GARDEN HOMES
2 and 3 bedrooms, close to shopping and schools, 1½ baths, family room, cablevision, includes stove and fridge, heat, hot water, drapes, parking, spacious lawns. Children welcome, no pets. 595-3313.

A HOME FOR YOUR ANTIQUES
ROCKLAND AVENUE
Tastefully restored McClure mansion. 2 only, 2 bedroom suites, oak floors, fireplaces and high ceilings. New appliances, including dishwashers. $475 per month includes heat, hot water and parking. Drive by 1765 Rockland Ave. For appointment to view phone 598-6213.

LORD STANLEY MANOR
1330 Stanley Ave. Bachelor suites from $171, 1-bedroom suites from $211. Wall to wall carpets, drapes, cable, sauna, games room, parking. Adults only. No pets. 595-6671.

CONDO FOR RENT, 1188 YATES St., available immediately, short term tenant acceptable. 1030 sq. ft., 2 bedrooms, 2 baths, kitchen with eating area, fireplace, top floor corner, southern exposure. $360 per month plus utilities. Phone 384-5552 days, 598-4067 after 5.

ONE BEDROOM, QUIET, CLEAN, well controlled building, elevator and laundry facilities, drapes, carpet, stove, fridge, storage, balcony, cablevision, heat, water parking, close to shopping centre, bus, parks, Senior Citizens' Centre. Adults only, no pets. 382-2221.

McKENZIE WOOD
Come to quiet and security, space and dignity — plus 100% covered parking. Large 3½ rms. (1 bdrm) apt $227-$237. Dickie Agencies Ltd. Res. Manager 479-0444 or 382-4312.

ONE-BEDROOM $185, BACHELORS $165, everything included accept Hydro and telephone. Wall-to-wall carpet, private balcony. Children and pets welcome. Reliable person over 20. 388-8813.

YORK MANOR
James Bay Bachelor and 1-bedrooms, pool, parking, cable. 121 Rendall Phone 388-7226.

SENIOR CITIZENS — OAK BAY area, bachelor suites, handicap suites available for non-smokers, reasonable. For information phone 592-2231.

FAIRFIELD. ONE BEDROOM suite, fridge, range, heat, cable, T.V., laundry facilities. Suitable for middle-aged or older lady. 479-5665.

Waterfront Apts.
Absolute peace and quiet a priority. From $195 to $250. 3 only available. Roscoe Development Corp. 642-5254.

GLENCARIN
477 SUPERIOR STREET
1 bed available, no children or pets. Res. manager 383-9550.

COLUMBIA APTS., 850 Admirals road, large 3-bedroom suite, $255. Available now. Children welcome: 382-5811, 388-7651.

1-BEDROOM SUITE, $167; BACHELOR suites from $146-$153. Heat, cable included, quiet building. 479-5205.

COOK AND QUEENS, 1 BEDROOM basement suite. Heat, water included. Available Aug. 1st, $145. 383-4291.

BEACON HILL PARK AREA AND James Bay area. Bachelor suites available rent from $168 to $185. Adults, no pets. 592-9516.

LANGFORD, COLWOOD AREA, large two bedroom, utilities included, near schools. 478-4109.

1-BEDROOM. SELF-CONTAINED suite, $150 per month. Esquimalt. 382-8871.

$186 LARGE 1-BEDROOM SUITE, heat, cable, drapes included. Nice, quiet building. 383-4880.

THREE BEDROOM JUBILEE area, children and pets welcome, $250. 595-5239.

LARGE 1 BEDROOM, LARGE Closets, dishwasher, swimming, Swirlpool, sauna, $275. 479-7984.

AUGUST 1, 1 AND 2 BEDROOMS, pool, tennis courts, small pet welcome. Lampson St. 383-5641.

ONE BEDROOM AND BACHELOR available, $165 and $150. 383-8604. Quadra.

VIEW ROYAL, 2-BEDROOM apartment, with fireplace, $245. All utilities included, adults. 479-8112.

1-BEDROOM APARTMENT. Share bath one other Esquimalt area. $140. Call 385-0624 after 5.

200 APARTMENTS TO RENT UNFURNISHED

SEASPRAY PROPERTIES LTD./ REALTOR
1911 QUADRA ST.
386-3124 (24 hrs.)
OFFICE HOURS
MON-SAT 9-5
FRIDAY 9-9
"THE APARTMENT SPECIALISTS"

PARK WEST
55 BAY ST.
Large spacious suites with balconies, some overlooking Vic West Park and tennis courts. This new modern building located on bus routes featurs exercise room, sauna, controlled entrance and laundry facilities.
1-Bedroom from $210
2-Bedroom from $255
To view call the Smeatons 383-7703

QUADRA TERRACE
902 CALEDONIA
Heating, hot water and parking area included in rent. Building features an elevator, sauna and is in walking distance to City Centre.
Bach at $190
1-Bedroom from $212
To view call the Hendricksons 382-0760

FINLAYSON PL.
APARTMENTS
3142 CEDAR HILL
Located close to a major shopping centre and to the golf course. Dishwashers are available. Some suites have unique bubble windows.
1-Bedroom from $210
Call caretaker
Mr. Goddard 595-6040

PANDALE PLACE
1368 PANDORA
"CHILDREN WELCOME" In this Top Quality building located close to town. Lge. suites, w-w carpets, controlled entrance, laundry facilities.
1-Bedroom from $210
2-Bedroom from $265
To view call the Blawdziewiczs 384-0558

MACAULAY NORTH APTS.
980 Wordsley
Situated close to shopping but in a quiet location. Spacious suites some with excell. view. HEAT INCLUDED. Use of swimming pool, whirlpool, sauna and games rooms in adj. Block.
1 Bedrooms from $195
2 Bedrooms from $260
To view call the Atwoods 382-5622

PRINCESS PEMBROKE APTS.
1020 Pembroke St
(By Athletic Park)
New Building
Children Welcome
Close to Town, Schools and Shopping
W to W carpets, Drapes, Large balconies, Elevator, Controlled Entrance.
DISPLAY SUITE
1-Bedroom Suites $180-$220
RESIDENT MANAGERS
MR. AND MRS. J. BRANT
382-9454
Anytime
SORRY, NO PETS
Chateau Rockland Apts. Ltd.

SEASPRAY PROPERTIES LTD./ REALTOR
1911 QUADRA ST.
386-3124 (24 hrs.)
"THE APARTMENT SPECIALISTS"
Here are just a few of our Rental Accommodations in the Greater Victoria, Brentwood, Sooke and Colwood areas to choose from.

BACHELOR ACCOMMODATIONS

$165	946 Balmoral	383-7045
$170	1333 Pandora	384-0944
$165	1015 Kings	388-7359

1-BEDROOM ACCOMMODATIONS

$210	2902 Washington	386-2535
$190	1015 Kings	388-7359
$200	1333 Pandora	384-0944
$175	540 Comerford	388-4146

2-BEDROOM ACCOMMODATIONS

$255	1180 Feort	386-0817
$260	2902 Washington	386-2535

OFFICE HOURS
MON.-SAT. 9-5
FRIDAY 'TIL 8
386-3124 (24 Hrs.)

PARK PLACE
2605 WINDSOR RD.
Oak Bay
For lease suites in Victoria's most beautiful and prestigious building. Pool, sauna, steam, swirlpool, underground parking, workshop, etc. Every conceivable luxury.
From $450-$850 per mo.
385-0991, 598-2411 Mr. Adrian Greenbank, Greenbank Designs Contract Division Ltd.

MODERN BLOCK
One bachelor suite, one large corner 1-bedroom suite. Free heat, hot water, parking, cable, fully carpeted. Sauna, rec. room, controlled entrance. Clean, reasonable rents. 382-4419. Cedric Steele Realty.

ESQUIMALT
2 BEDROOM FROM $255
1 BEDROOM FROM $200
BACHELOR FROM $160
Includes heat, parking, cable, appliances, carpeting, sauna, swirlpool, controlled entrance, resident manager. Phone 386-6652, 1340 Sussex St.

1 BDRM. $177.00
2 BDRM. $200.00
879 ESQUIMALT RD.
Available Aug. 1st. Heat, cable and parking included. Resident Manger, 388-5736. Goodwyn Management.

FORT—PANDORA
Walking distance to town. Mature adults only. No pets or children please. 1 bedrooms from $190. 2 bedrooms from $260. 598-2394. Kilmarnock Holdings Ltd.

2-BEDROOM APARTMENT, Esquimalt District. $195 per month. 478-5491.

200 APARTMENTS TO RENT UNFURNISHED

AVAILABLE NOW

GLENWOOD APTS., 206 OSWEGO ST. — 1 bedroom suites from $182.75. Including heat and cable cablevision, to view please call Vic Summerfeldt 384-0084.
VISTA ROYALE, 1345 PANDORA ST. — 2 bedroom suites from $249.00, 1 bedroom suites from $192.00, many extras, for further information and to view call Terry Chenier 382-3616.
For any further information call KER & STEPHENSON LIMITED, 385-3411 or VISIT OUR OFFICE AT 680 BROUGHTON ST.

WESTMONT REALTY (1972) LTD. 388-4434

920 HILLSIDE
Quiet, clean 1 BR. suites. $189 up. utilities included. Close to buses. 383-1447.

1226 JOHNSON
Walking distance to city center. Quiet 1 and 2 Br. Suites. Child welcome. 384-0132.

SEAVIEW
2 bdrm. condo, stove, fridge, drapes, sauna, hydropool. No pets. $290 p.m. 386-4434.

TARA PLACE
1039 VIEW ST.
Now Renting
138 large, well-designed bachelor suites, centrally located. Balconies, beautiful landscaping with large patio in rear of building, underground parking, 4-piece bathrooms, laundry facilities, colored appliances, tennis practice area, controlled entrance. Inquire daily, 11 a.m. to 7 p.m., 383-1833.

LORD ESSEX
240 Simcoe St., 382-1082
One-Bedroom Suites from $194.25
Sauna, Swirl Pool

LADY ESSEX
270 Simcoe St., 382-1082
Two-Bedroom Suites from $237.00
Sauna, Swirl Pool

OAKMOUNT COURT
1341 Hillside Ave. 384-1622
Two-bedroom suite, including heat from 217.70.
For further information please contact Brown Bros. Agencies at 385-8771.

THE VILLAGE GREEN
383-1912, 384-1955
We have bachelor, 1 and 2-bedroom apartments and townhouses available for your immediate occupancy. Manager's office, Ste. 213-122 Menzies, caretakers office, Ste.-14-119 Croft St.

ELLERY HOUSE
831 Ellery St.
2 BR Stes. Available Now
Newly Decorated
Mrs. Scholefield 386-0850
If no answer phone 592-4555
ROBERTS INVESTMENTS

AVAILABLE NOW OR AUGUST 1
2 Bedroom, $235
1 Bedroom, $174
These suites are located in a very quiet building, especially suited to senior adults. For further details phone 382-0626. No pets, please.

HILLSIDE AREA
—Bach St. at $165
—1 Bed. Ste. at $185
This is a very convenient location between Cook and Quadra, and all rents include heat. For further details call 386-0112. Adults only, no pets.

ROCKLAND HEIGHTS
Rockland and Oak Bay Ave., available August 1st, two 1-bedroom suites. 592-2025 or 598-8755.

RENT-PURCHASE, TWO-bedroom condominium, 1136 sq. ft., ensuite storage, off-white wall-to-wall, newly decorated, free laundry and cable, quiet adult block, no pets. Esquimalt Corners. $275 per month. Evenings 385-8530.

Rockland 1 Brm.
600 sq. ft. upper view suite. $330-mo.
Brian Ridley 592-2431
Lansdowne Properties Ltd.

PACIFIC SHORES, OAK BAY AREA. Available August 1st — 2-bedroom, partly furnished. Well kept building — sorry no pets.
MONTREAL TRUST 386-2111 or 598-7367.

LANGFORD — GLEN LAKE, spacious 1-bedroom ground level suite, fridge, stove; drapes, heat, light, water, cable, covered parking. 478-2428.

1 BEDROOMS FROM $200. CLOSE to Parliament, controlled entrance, heat cablevision, hot water included. Quiet mature adults only. 384-9742, 384-2559.

MORTIMER STREET — IN NEW block, close to stores and bus. Ground floor, 2-bedroom with own garden patio. $260 per month. Call Royal Trust. 388-4311.

ONE-BEDROOM SUITE, AVAILable August 15, convenient to downtown, $150 per month. Please call 595-5314.

FREE RENT UNTIL MONTH end. 3 bedroom townhouse, appliances, 3 baths, $375 per month. Gordon Head area. Phone 477-4112.

BRIGHT TWO BEDROOM BASEMENT suite. Utilities. Washer, dryer, $230. 479-5173.

ONE BEDROOM APARTMENT, heat included, $139. 386-2731 between 4 p.m.-6 p.m.

BEAUTIFUL BRENTWOOD BAY, available immediately, completely self-contained suite. 652-4119.

LARGE 1-BEDROOM SUITE. Close in. 384-2021, or after 6. 658-8246.

1-BEDROOM CHARACTER apartment with terrace. August 1st, 595-1238, evenings.

1-BDRM SUITE $160
Including heat, cable, 384-7924, 384-2772.

$157 PER MONTH, 1-BEDROOM suite, James Bay, adults, no pets, Available Aug. 1, phone 383-5617.

OAK BAY, ONE-BEDROOM suite, first floor, $188, adult, no pets. 598-3862.

ESQUIMALT
Apartments to rent from $150-$290. 388-5474.

201 APARTMENTS TO RENT FURNISHED

AVAILABLE AUGUST 1st
PANDORA ST. — 2 bedroom suites from $275.00, includes: new furniture, heat, hot water, cable, parking; large balcony, sheep rug, and much more. To view call Terry Chenier, 382-3616.
FOR ANY FURTHER INFORMATION PLEASE CALL 385-3411 OR VISIT OUR OFFICE. KER & STEPHENSON LIMITED
680 BROUGHTON ST.

LARGE ONE-BEDROOM UPPER duplex, furnished, $195, utilities included. 382-6989.

MODERN, NICELY FURNISHED 1-bedroom suite. $225. Pandora Avenue. 656-8844.

201 APARTMENTS TO RENT FURNISHED

ESQUIMALT — CLOSE IN
Rossalina — 3½ Rms. (1 Bedrm.) ground floor, new decor, $266 includes main furniture and covered parking for compact. Available now. — Also — 4½ Rms. (2 bdrms) large ground floor — back and front door, elect. kitchen, nicely decorated, $226 includes main furniture and covered parking, for compact. Avail now. DICKIE AGENCIES LTD. 919 Fort. 382-4312 (or 383-2810).

LAUREL POINT
Luxury, spacious, newly furnished 2-bedroom apartment with balcony, panoramic view of Inner Harbor, 2 bathrooms, washer and dryer in apartment. Facilities include: library, club rooms, workshop, swimming pool, saunas, underground parking, 5-minute walk to Parliament Bldgs. 3635. For appointment call 382-1085.

WEEKLY
DAILY
Near downtown. Spacious, fully furnished suites. Colour T.V., linen and dishes supplied.
HARTNELL HOUSE
1204 YATES STREET
383-0742 or 386-2812

OCEAN MANOR INN
Deluxe 1 bedroom and bachelor suites, fully furnished, colour TV, dishwasher, sauna and whirlpool, plus maid service. Phone 388-7818.

JUBILEE HOSPITAL AREA. ON bus route, across from shopping, fully furnished including linen and kitchenware. One-bedroom $240, bachelor $220. Adults, no pets. 592-5516.

ALL NEW FULLY FURNISHED bachelor apts for rent. Including maid service. In the new Sun Crest Motel, 380 Gorge Rd. East. Phone 384-3122.

RICHMOND CEDAR HILL X RD. Basement suite, 2-nedrooms with bath. Separate entrance. Non-smokers. Furnished if needed. 477-3748.

1912 DUCHESS AT FORT, 1 and 2-BR apts. from $130.00. Heat and hot water included. Hydro extra. Adults only. No pets. Call Mr. A. Gillis, 595-7835. Suite No. 3.

FULLY FURNISHED 2-BEDroom suite close to shopping, transportation and schools. Colwood area. To view call 474-1830.

MICHELANGELO APTS. NEAR downtown. Studio bachelor $215 monthly. Everything supplied. 383-0742 or 386-2812.

$175
Cozy 1-bedroom ground floor, overlooking garden, mature adult. 382-0260, evenings.

BRIGHT SELF CONTAINED furnished bachelor. Suit quiet individual. $138. 595-0530.

2-BEDROOM FURNISHED, 14TH floor, view of sea. $450 a month. 382-4650.

2 LARGE ROOMS AND BATH. Women only. $165. 479-2335.

202 APARTMENT FURNITURE TO RENT

MAIS
FURNITURE and APPLIANCES
RENT
COLOR or BLACK-WHITE TV'S FURNITURE—APPLIANCES MICROWAVE OVEN
at PENNIES per DAY
1821 COOK
385-2435

STANDARD FURNITURE
Three Rooms from $40 per month
Immediate Delivery
382-5111

MONTH TO MONTH
Piece or Group
CAMOSUN FURNITURE RENTAL
942 Fort St. 383-3655

203 APARTMENTS WANTED

SINGLE PROFESSIONAL. REquires 2-bedroom apt. in older building or house near art gallery. For Sept. 1st. Prefer wood floors. References available. Phone 658-5620 before 9 a.m. or after 6 p.m.

RESPONSIBLE SEMI RETIRED lady seeks 1 bedroom suite, in older home, preferably with fireplace, and access to garden, in Fairfield - Rockland - Upper Fort area, for August 1st or 15th, 592-2211 between 10 a.m.-6 p.m.

MALE, 34 YEARS OLD, JUST moved to Victoria would like to rent a small suite, for self contained husekeeping unit near the downtown area starting August 1st, furnished or unfurnished, call Jim 386-3349.

YOUNG COUPLE, BABY DUE IN October require furnished 2-bedroom apartment or house for September 1, well appointed. Oak Bay area preferred. Phone Dr. Robertson, Duncan, collect 746-6280 or business 748-8151.

SINGLE PARENT — ONE CHILD aged 6 — requires 2 bedroom suite within reasonable access of Willows Elementary school for September 1st. Will to pay fair rent. Details to Victoria Press Box 549.

WANTED TO SUBLET: ONE OR two bedroom furnished apartment, for 2-6 months. Starting August 1. Non-smoking mature male. References are available. 477-9771.

WANTED: APARTMENT TO rent, September 1st, Langford or Sidney. Married couple with cat. 595-6056 evenings only.

TEACHER REQUIRES QUIET, spacious, sunny 2-bedroom apartment. 477-3350.

204 SHARED ACCOMMODATIONS

WANTED: ONE YOUNG FEmale adult to share with two others a clean three-bedroom suite in house located close to Price. $110 per month includes all except share of phone and cablevision. 363-9172.

WANTED: PERSON TO SHARE large 3 bedroom house in View Royal, $145 per month, everything included. Available immediately. 479-8445 or 479-0135 after 5 p.m.

SHARED HOUSE, WARM, CONgenial atmosphere, fireplace, large yard, fruit trees and garden, spacious private bedroom, 592-1556.

ROCKLAND AREA, 3 MINUTES from downtown. Character mansion, $150. Including utilities. 598-6854.

2-ROOM SUITE IN HUGE SEcluded house, Marigold area. August 1, $125. Share facilities. 479-9957.

WOULD LIKE TO SHARE 2-BEDroom house with male or female. 383-2394 after 6.

WANTED — 2 MATURE PEOple, 25 - 35, to start a new co-op, phone Don, 386-9087.

SHARE SMALL FURNISHED house. $155 per month. 386-5039, 382-7141, local 284.

206 DUPLEXES TO RENT

$300.00. Colwood. Nr. Belmont Secondary. Large 3 BR 5x5, 2 level, fenced yard. Avail. now.

$300.00. Langford. 3 BR unit in 4-plex. Stove, frig, carpet. Avail. now.

$150.00. Bay-Government. 1 BR, upper suite of older home. Own entrance, stove, frig.

PEMBERTON HOLMES LTD.
1000 Government St. 384-8124

AVAILABLE NOW, 3 LARGE bedrooms. Heat, water included. Kids OK. Near schools, grocery, transportation, $310. Open house 10 a.m.-1 p.m. weekdays and 10 a.m.-5 p.m. Saturday and Sunday. 1287 Centre Rd. (between Denman and Pembroke off Fernwood) 385-7875.

LARGE (OVER 2500 SQ. FT.) main floor Esquimalt suite with 3 bedrms., den, classic living room and dining room. Only $395.00 per month. Available Aug. 20. Frige, stove, and drapes included. Henderson Realty Ltd. 385-9741.

2-BEDROOM LOWER DUPLEX, stove, fridge, water, heat, fireplace, parking, basement, yard, ½ block from Gorge Golf Course and Gorge park. Available August 1st. $250 a month. Call after 5. 383-4826.

2 BEDROOM SUITE, HEAT, water included, available immediately $275 per month and bachelor suite $170 per month, upper Pandora area. 479-3903.

ESQUIMALT, 2 BEDROOMS, stove, fridge, drapes, full basement, carport. $280. Adults. No children, no pets. Available August 1. 384-5838 or 383-9306.

206 DUPLEXES TO RENT

SEASPRAY PROPERTIES LTD./ REALTOR
1911 Quadra 386-3124
DUPLEXES
3 Bedroom SxS duplexes located in the Langford and Sooke area at $300. per month. Available now. For viewing and additional information call Kim Giles 386-3124.

WESTMONT REALTY (1972) LTD. 388-4434
PROPERTY MANAGEMENT

1324 JOHNSON
2 bdrm upper duplex, $195. 388-4434.

3622 TILLICUM
Nice townhouse with 3 bdrms, 2 bathrms. Laundry room, washer, dryer. $325. 388-4434.

Country Setting
Magnificent 2-bedroom townhouse overlooking the ocean. Very reasonable rent for the right tenants. Roscoe Development Corp. 642-5254.

OAKLANDS AREA UP AND down duplex, one bedroom suite up, $200 utilities included, adults preferred, four-bedroom suite down, $280 per month, references. 479-7475.

COLWOOD
Beautiful new 3-bedroom duplex, wall-to-wall, carpets, electric heat, two baths, close to schools on quiet street, $330 per month. 479-6221, 658-8921.

COOK-HILLSIDE AREA. AVAILable now. 3 bedrooms main floor, older character tri-plex. Redecorated WW, fridge, stove, drapes, heat, cable. Mature adults preferred. No pets. $315. 383-5557.

AVAILABLE AUGUST 1ST, ESquimalt, 811 Colville Road, three bedroom side by side duplex, large living room, full basement, oil heat, stove and fridge included, close to school, bus and store. $257 per month. 477-2654.

LANGFORD, 2694 JACKLIN RD. 7 year old, large three bedroom 1½ bath, wall to wall, $285. August 1st. 478-8546 after 5 p.m. or 438-8569 Vancouver collect.

LANGFORD — $280
Close to park and schools, 3 bedrooms, 1½ baths, electric heat. Children welcome. Available now. 386-7721 days, 477-5669 evenings.

SIDE-BY-SIDE DUPLEX, THREE bedrooms, beautifully located on quiet cul-de-sac, close to schools, shopping, bus. Mt. Tolmie area. August 1. $320. 652-4980.

LANGFORD — GLEN LAKE, spacious 1-bedroom ground level suite, fridge, stove, drapes, heat, light, water, cable, covered parking. 478-2428.

DOWNSTAIRS DUPLEX, 2-BEDrooms, living room, dining room, fridge, stove, dishwasher, washer and dryer, heat included. $315. 382-8111.

OCEAN VIEW
Huge 3 level deluxe duplex in lovely country setting. Excellent rental arrangements. Roscoe Development Corp. 642-5254.

ESQUIMALT AREA, 3-BDRM., 1½ baths, stove and fridge. Avail. Aug. 1st. $375.
david burr ltd.
384-9335

ASHDALE DUPLEX, 3 BEDrooms, utility room, Carport and storage room $340 month. Available Aug. 1, no pets. Phone after 5 p.m. 592-9398.

OAK BAY AVE. LARGE BACHelor, upper suite, own entrance, stove and fridge, $150 includes heat, prefer older person. 595-6071 after 6.

2-BEDROOM UPPER DUPLEX, heat, fridge, stove, all utilities included, children and pets welcome; $350 per month. 386-1082, 383-8559.

CHARMING 2 BEDROOM UPPER duplex, quiet location, all utilities included. No children or dogs please. $275. 598-6706.

SXS DUPLEX, 2 BEDROOMS, water included, children and pets welcome, 3110 Irma. $265. 383-1658 after 5.

JUBILEE AREA, 2-BEDROOM basement suite. Fridge, stove, heat and utilities included. $245. After 5. 598-7219 or 479-7339.

SPACIOUS 3-BEDROOM, 1½ baths, utility room, fenced yard, near Shelbourne Plaza, $275, after 6 p.m., 479-8155.

2-BEDROOM SUPLEX FOR rent, fridge and stove included. $250 per month. Available August 1st. 477-2531.

3-BEDROOM DUPLEX, QUIET cul-de-sac location near school and university $350. For viewing appointment phone 477-9607.

2 AND 3-BEDROOM UNITS newly painted. Stove, fridge, heat included, close to everything, low rent. 385-1725, 479-3570.

3-BEDROOM SUITE FOR $290. Fridge and stove included. Share utilities. No pets, 383-9684.

2-BEDROOM UPPER DUPLEX, Large yard. Stove, fridge, heat included $225. 598-4337.

829 CONDOR ROAD, TRIPLEX for rent. Own parking. $175 per month. 385-0058.

2 BEDROOM, HEAT, WATER, Central Saanich, working couple, September 1st, $200. 652-2139.

SIDE-BY-SIDE DUPLEX FOR rent, $232 per month, 2 bedrooms up and 1 down. Phone 383-9131.

3 BEDROOMS, RANGE, FRIDGE, no pets, available Aug. 1, $250. 385-4036.

TWO-BEDROOM DUPLEX, fridge, stove, pets, okay. $200. 479-0289.

1 BEDROOM DUPLEX FOR rent, electricity, heat included, $165. 382-2730.

2-BEDROOMS, $180 INCLUDES heat, water. Couple, child welcome. 382-2637.

FAIRFIELD BACHELOR, SELFcontained. $160 includes heat. 598-6956.

ESQUIMALT, $209, TWObedroom four-plex, child or pet, parking. 385-13120, 385-5090.

2-BEDROOM DUPLEX FOR to schools, park, downtown. 386-9036.

SOOKE-SASEENOS, 3-BEDROOM ground floor, $310, including utilities. 598-6956.

SIDE-BY-SIDE DUPLEX FOR rent, 4 bedrooms, 2 bathrooms. After 5. 384-9405, 493 Grafton St.

SIDNEY, 3 BEDROOMS, FRIDGE and stove, $270. 656-4368 after 6.

2-BEDROOMS, $230. PHONE after 4, 384-1539.

LARGE 3-BEDROOM SIDE-BYside, 4 appliances, $350. 479-9450.

210 HOUSES TO RENT UNFURNISHED

THREE-BEDROOM TOWNHOUSE in Glanford area (Orchad Hill). 1½ baths, fireplace, full basement. Available Aug. 1. Minus — 4 appliances, drapes, swimming pool. $375 per month. Lease available. 384-0309, 384-9075 pager 1115.

ONE YEAR OLD HOME, WALL to wall carpeting, 3 or 4 bedrooms, 2 fireplaces, 1½ ba

215 HALLS, WAREHOUSES STORES AND OFFICES TO RENT

REALSPAN PROPERTIES LTD.
846 BROUGHTON 388-6454

Warehouse for Rent
Beautifully built with two 16 by 16 overhead doors in prime location with 4,500 square feet of space. Plus outside parking in abundance, plus upstairs offices. Overhead cranes are available.
CALL
JOHN ADDICOTT
388-6454

JOHN ADDICOTT
"PRESENTS"

1. 1083 FORT STREET
Office or retail with sidewalk exposure plus extra space upstairs and to rear on Meares St. Rate of $6.75 per sq. ft. includes base year taxes and insurance.

2. 2713 QUADRA (NEW)
Two stores, two warehouses, two offices, any combination. Offstreet parking and high traffic count.

3. 2476 QUADRA (OPPOSITE FOX). Over 2,000 sq. ft. of retail at bus stop renting for $700 monthly including base taxes and insurance.

4. 1036 GOLDSTREAM (DEALER-SALES). 3,000 sq. ft. remaining. Comes with offices, sales display area, high ceiling, big doors, suitable for dealership—$1200 monthly.

Call
JOHN ADDICOTT
REALSPAN PROPERTIES LTD.
388-6454

MEDICAL OFFICE
1105 Pandora Ave. — 471 sq. ft. of partitioned Medical Office space located in the Medical Arts Bldg., immediate possession.

DOWNTOWN OFFICES
A choice of office spaces of various sizes available in modern air conditioned building opposite city parkade. Reasonable rent.

RETAIL OR OFFICE
Approx. 2400 sq. ft. of modern ground-floor space available off Douglas St. at 723 Johnson. Immediate possession.

MORGUARD PROPERTIES
383-4166

Coronation Square
LADYSMITH
RETAIL SPACE
UP TO 2,000 SQ. FT.
Owner will alter to suit
CALL DOMINION MANAGEMENT
112-6-6-4576. (collect)
P.O. BOX 49001, VANCOUVER
VX 157

NEW OFFICE SPACE FOR LEASE
BOARD OF TRADE BUILDING (ADDITION)
Bastion Square, Victoria, B.C. Available for October 1978 occupancy. Contact 385-8111 for information.

FOR RENT
INDUSTRIAL

LARGE STORAGE OR WAREHOUSE SPACE
Up to 130,000 Square Feet. As Low as $1.30 per Square Foot
LOCATED 3900 BLOCK QUADRA STREET
P.O. BOX 1385, Victoria, B.C. or PHONE TIM, 382-8146

FOR SUB LEASE
1265 sq. ft. expiring Nov. 1979 with 5 year option. $632.50 basic rent. Anxious to make a deal on 1337 Hillside.
JAMIE MacGREGOR
595-5131
CANADA TRUST

FOR RENT OR LEASE
RETAIL STORE FOR RENT OR LEASE. Downtown Douglas St. Reasonable. Suitable for Native Arts, Handycraft, etc. etc. Phone:
GEORGE HESS
477-7284 (24 hrs.) 479-7069 Res.)
D. F. Hanley & Associates Ltd.

COMMERCIAL RETAIL AND OFFICE SPACE
850 FORT ST., VICTORIA, B.C.
2000 to 15,000 square feet of prime retail and-or office space available in prestige air conditioned office — on site parking — garden court entrance. Phone 388-6666.

OFFICE SPACE
GOOD LOCATION
Available August 1st, bright, clean two storey building. Lots of parking at the door. Carpeted throughout. Rates negotiable. Call Mr. Martin 388-4271, J. H. Whittome & Co., Ltd.

HILLSIDE AND GOV'T ST.
Bright high ceiling office or display area, 3100 sq. ft. Fully carpeted — walls newly decorated — air conditioned — answering service — lunchroom and boardroom area — parking lot. 386-9915, 386-7311.

2000 SQ. FT. PLUS. NEW WAREhouse in Esquimalt deckloading for trailers, large overhead doors, high ceiling, oil heated washrooms, will accommodate 45' trailers, plenty of parking, available at 30 days notice. Please call 477-6621.

PRIME OFFICE SPACE TO RENT
Downtown office in new building, complete with partitions, carpets, drapes, etc. Long or short-term leases. $6 per sq. ft. net. 2726 sq. ft. available. 656-1455.

MUST SEE TO APPRECIATE, built in file and desk, 700 ft. modern carpeted office space on Burnside Rd. near Woodwards. Off street parking. Reasonable rent. Please phone owner, 383-6774, 382-1234.

FOR SUB-LEASE
7th floor, Bank of Commerce Bldg., 546 sq. ft., $500 per month or annual lease negotiable. Immediate occupancy. Phone Mrs. Owen, 388-4416.

TRAFALGAR SQUARE
1000 sq. ft. of space located between Credit Union and L.C.B. outlet.In one of Brentwood's finest centers. 386-1491, 384-0131.

PROFESSIONAL SPACE AVAILable August 1st, in centrally located Medical Dental Building, $280.00 per month.
City Brokerage Ltd. 386-3547.

DOCTORS
1958 Fort St. in all Medical-Dental building. Ideal for GP. Adjacent to R.J.H. Partitioned, 750 sq. ft. 592-2494.

RETAIL OR OFFICE
Ground floor commercial space in a busy Esquimalt shopping square. Approx. 1200 sq. ft. Please call 388-5543.

1080 SQ. FT. SHOWROOM, OFfice and storeroom. Suitable wholesale, retail, service. $385 per month. Additional space available. 627 Dunedin Street. 592-4161.

HIGH TRAFFIC — GOOD EXPOSURE
Retail store, offices or warehouse. $1200 per month or ½ for $600.. 3930-3932 Douglas Street.

OFFICE
1800 Blanshard Street, 2 offices available, 450 sq. ft., $225 per month. Perfect for small business. 386-3231.

APPROXIMATELY 1200 SQ. FT. corner Discovery and Douglas. $600 per month. 384-9865 or 385-7751.

DOWNTOWN OFFICE
Available now. Carpeted. Impressive decor. Reasonable rent. Phone 384-7517.

4,000 SQ. FT. DOWNTOWN AT $250 per sq. ft. Suitable workshop, storage or warehouse. 384-9865 or 385-7751.

215 HALLS, WAREHOUSES STORES AND OFFICES TO RENT

APPROX. 22,000 SQ. FT. ON 3 floors, Quadra and Pandora, suitable for public assembly — offices — night clubs, etc. 384-9865, 385-7751.

CLOVERDALE, SPACIOUS AIR conditioned office space to lease. Ample parking. Courtesy to agents. 592-6816, 383-5243.

STORAGE SPACE FOR RENT, Gorge Shopping Centre. Phone 386-5812

DOWNTOWN FORT ST. SMALL studio-office, $45 includes light and heat. 598-1864.

3,000 SQ. FT. OR PORTION, Keating Cross Rd. Indoor, short or long term. 388-4423.

BRIGHT OFFICE IN 800 BLOCK Fort St., on location parking included in rent. 388-6228 days.

SUB-LEASE WAREHOUSE space, Devonshire Road. 474-1203.

233 MORTGAGE LOANS and INSURANCE

1st AND 2nd
MORTGAGE LOANS
SOOKE — GULF ISLANDS
SHAWNIGAN — DUNCAN
UP-ISLAND — MAINLAND

We specialize in Land and Land Development Mortgages

Existing Mortgages Bought

VICTORIA 1ST MORTGAGES
FROM 10%. PAY OFF ANYTIME
Lowest Payments Available
Call Mr. Douglas Hawkes Collect
384-7128 (after hours 477-9544)
DOUGLAS HAWKES LTD.
990 BLANSHARD ST.

RESIDENTIAL
FIRST MORTGAGES

1 YR. — 9.5%
2 YR. — 9.75%
3 YR. — 10%
5 Yrs. — 10.25%

FAST, CONFIDENTIAL
COURTEOUS SERVICE
GLENGARRY REALTY & INVESTMENT CORPORATION
3947A QUADRA STREET
PHONE 479-7138

—1ST, 2ND, 3RD MORTGAGES and Agreements For Sale purchased for cash
—1st, 2nd, 3rd mortgages, and builders loans arranged at competitive rates and terms
—land, residential, and commercial mortgages
—QUICK DECISIONS
contact SAEC (604) 382-9255 (24 hours).

MORTGAGES
1st and 2nd mortgage loans handled quickly and efficiently with flexible terms and payout privileges.
P. R. BROWN & SONS LTD.
762 Fort St. 385-3435

ELIMINATE THE MIDDLE MAN, no brokerage fee, no inspection fee. For mortgage money phone me. 479-3251.

Funds available immediately for 1st and 2nd mortgages. Contact:
david burr ltd.

Yes, we have mortgage funds interest from 9¾%. Loans to 95%. Continental Estates, 385-6778

234 MORTGAGES FOR SALE

WE PAY CASH FOR MORTgages and agreements. If you have a mortgage or an agreement on which you are collecting payments but would like to sell your equity for cash, please phone Mr. Eric Charman, 385-9765. CHARMAN PACIFIC REALTY LTD., 608 Broughton Street (across from Eaton's Parkade).

FIRST MORTGAGE:
$30,000 at 12 per cent (6 month term)
SECOND MORTGAGE:
$30,00 at 14 per cent (6 month term). Commercial Building. Phone:
385-7721 Brian Coutts 598-3405
GARDNER REALTY LTD.

MORTGAGES AVAILABLE
12% to 18% — Inquire for full particulars.
Don MacGillivray
GLENGARRY REALTY INVESTMENT CORPORATION

1st MORTGAGE INVESTMENTS
Current mortgages on hand at 11% from $10,000 up. DOUGLAS HAWKES at Douglas Hawkes Ltd., 990 Blanshard St. 384-7128.

235 WANTED TO BORROW

BUILDER
requires short-term funds, fully secured by mortgage, interest 14% and up. Provision for roll-over to interested investors. 384-0130.

URGENTLY REQUIRED: $17,000 at 12% over 5-7 years. Excellent security. 478-3140 after 4.

240 BUSINESS OPPORTUNITIES

GROCERY AND RESIDENCE
Well established local grocery in North Saanich with three bedroom residence attached. Clean bright premises, established volume, commercial zoned, paved parking. Ideal family situation. Reduced price of $145,000 includes, property, improvements and business. Stock at cost.
656-5384 Bill Mosher 652-2868
Block Bros. Realty Ltd.

DISTRIBUTOR - APPLICATOR wanted by manufacturer of large volume world-wide use concrete water-proofing product. If you would like to get up your own lucrative business we will help you. We will provide promotional and technical assistance. Small investment in inventory required. Call Bill Morrison, 9 a.m.-12 noon (112) 273-5265.

SELL OR SWAP
One-third interest in operating fishing and hunting lodge, NW Prince George, for ocean front property developed or undeveloped between Campbell River and Courtenay. Write: Mr. Robert D. Tate, Tate Power Limited, 7833 Coronet Rd., Edmonton, Alberta, T6E 4N7.

TWO SHOPS FOR SALE
— Harbour Square, 420 sq. ft. Lovely interior. Hot water and toilet facilities.
— Oak Bay Village, Choice location. 275 sq. ft.
Offers Accepted
Business: 598-2913, Home 598-2228.

CITY DELI
Plus coffee shop — high traffic area — financial statement to qualified parties. 130,000.
THE ZIEGLERS
592-1744, 384-8073
PAGER 310
SEASPRAY PROPERTIES LTD.

GREENHOUSE BUSINESS
6 acres, modern split-level home on Saanich Peninsula producing European cucumbers, 50,000 sq. ft. automated greenhouse. Owner has other interests but will assist in training and finance. Selling well below appraised value at $189,000. 652-2973.

MOBILE CONCESSION CONverted from Mercury bus completely finished with propane grill and fryer, exhaust fan, deep freeze frig. and ice cream freezer. Passed by Public Health Board $5,000 O.b.o. Crofton 246-4485 or write Box 161, Crofton.

RESTAURANT
Downtown location, 66 seats, full liquor licence — good return, excellent lease — further details R. W. RHODES 479-9241 NATIONAL TRUST (Quadra) 479-7281.

CHILDREN'S WEAR STORE AT Qualicum Beach. Good location — ideal for active person. Stock, fixtures and lease, $30,000.00. Contact H.C. Good Limited, Box 157, Qualicum Beach. Or phone 752-6342. Evenings 752-6224.

WELL ESTABLISHED RETAIL waterbed store in Nanaimo. Showing excellent return. Owners going overseas. $85,000. Serious inquiries only. Phone 753-0832 days, 753-0817 evenings.

2 CAR TAXI BUSINESS WITH great potential for growth in itself and associated business. For sale or management with option. South Vancouver Island location. Phone 743-2005.

AVAILABLE IMMEDIATELY multi-acre auto salvage development of Casino Rd. in Duncan. Tremendous potential. 384-2313 days, 479-1102 after 7.

ESTABLISHED TOPSOIL BUSINess. Good one-man operation. Reliable equipment. Adequate supply of topsoil. $45,000. 382-2843.

240 BUSINESS OPPORTUNITIES

"ON-SITE" MOBILE DRAPERY CLEANERS
At last be your own boss, become a successful "On-Site" owner. Get in on the ground floor of the booming mobile drapery cleaning industry. "On-Site" uses a proven, patented drapery dry cleaning system, offering the hotels, motels, office bldgs., institutions, apartments, banks, etc., a complete one-hour drapery cleaning service. "On-Site" provides all the equipment necessary for a full "turnkey" operation. Look around the potential is unlimited, with a protected territory. Upon completion of your proven successful intensive training program, you will operate one of the most lucrative professional businesses in your area. The applicant must be entertaining, energetic and ambitious with a keen desire to actively operate his own business. $82,500 financial investment required with some terms available. For free brochure, write:
ON-SITE LTD.
P.O. Box 82101
Burnaby, B.C.
V5C 5P2

BUTCHER SHOP
A good business in a new area, and with equipment and fixtures. Less than one year old, has to be a winner. Being offered at the price of equipment alone, since owner's plans have suddenly changed. Must be sold. Enquire now.
DONNA FOSS
477-7291 384-8075 (pgr. 504)

LUCKY STRIKE
Fish store in a busy centre is the only fish outlet in this large area. Also supplies crabs, oysters, prawns and some fresh poultry. This is an easy-to-operate business for those who desire freedom. Must be sold quickly as owner has other plans. Enquire now and be on your way to financial independence.
DONNA FOSS
477-7291 384-8075 (Pgr. 504)
D.F.H. REAL ESTATE LTD.

PROFITS UNLIMITED
Thriving Business
Sales $120.00 plus
Net Income $56,000
Call Me Now
SIMON HESLOP 386-3494
388-6275 Pager No. 704

OPPORTUNITY KNOCKS
Prime ½ acre development site in Royal Oak. 3 road frontages including West Saanich. Small building shows 10% return while holding. Pots, Restaurant site. $225,000. JOSEPH D. BLODGETT, 592-2323.

CENTURY 21 Western Homes
1037 Cloverdale Ave. 386-3494 (24 hrs.)

Golden Opportunity
Small Load Cement
Ready Mix Concrete
Ask $107,000
Excellent ready mix concrete business grossing about $20,000 monthly. In Victoria area. 2—4 yd. ready mix trucks and batch plant. Other equipment. Ideal for 3 people. Good financing.
H. Mitchell 479-4818 Island Homes Ltd. 386-7345

BEAUTY SALON $9,900
4 stations, excellent location and doing a good business. Very suitable for one operator. Call BUD HUDSON 385-9741 or 479-3849.

11,000 SQ. FT. ZONED C2
with good 2-bdrm. full basement home that could be lived in or sold and moved. High traffic location. BUD HUDSON 385-9741 or 479-3849

HENDERSON REALTY LTD.
385-9741

BUTCHER'S DREAM
Well established Freezer Meat Business. Completely equipped with walk-in cooler and freezer, bandsaw, grinder, cutting tables, etc. Beam and counter scales, knives, tubs, etc. Excellent return on investment of only $7,500. No agents or triflers. Victoria Press, Box 521.

OPPORTUNITY
MARINA — COWICHAN BAY Purchase stock and lease with option to purchase. Fully licensed restaurant, living quarters, boat rentals, sales. Chrysler O.B. motor dealership. Moorage for approx. 30 leverage size boats.
JIM PARK 384-8075 pgr 493
M. STAPELLS 384-8075 pgr. 504
PEMBERTON, HOLMES LTD.
1000 Government St. 384-8124

GROCERY FOR SALE
Corner location on busy street, price includes business, equipment, building, and lot paved for off-street parking.
PRICE
$130,000
CALL
JOHN ADDICOTT
REALSPAN PROPERTIES LTD.
388-6454

MODERN DUPLEX
In Simpson-Sears area — has potential for two more suites. Two bedrooms each side, one side has bar and rec. room in full high basement. Both sides have roughed-in copper plumbing and further development. Fridges and stoves included. LEIGHTON NOBLE, 386-2955 or 721-3047. CENTURY 21 Mayfair Realty.

BUSINESS OR LAND IN PRIME location between Town & Country and Mayfair. 17,605 sq. ft. paved with 1195 sq. ft. of well constructed office and work buildings. Realistically priced at $295,000. For details please call LEIGHTON NOBLE, 386-2955 or 721-3047. CENSURY 21 Mayfair Realty.

FIVE HOUSES, SIDE-BY-SIDE on large lots, excellent holding property. 3800 block Douglas St. Will take trade on lot or boat. 658-5564.

B.C. HOT TUB MANUFACturers offering a complete line of products. Dealer inquiries invited. Reply Victoria Press, Box 596.

COUPLE REQUIRED TO DEvelop and own small but very lucrative business. Call: 479-9984 between 12-5 p.m.

PARTNERSHIP IN LUCRATIVE outlet business, small contracting job, starting $6,000. Victoria Press, Box 592.

CONFECTIONERY, AIR CONDItioned, downtown, $12,000 plus stock. 383-1324.

SMALL COFFEE SHOP, UPIsland. Family operation. Price $19,700. Fully equipped. 386-1613.

EXCELLENT DOWNTOWN REtail store across from main liquor store. $5,000. 382-5479.

HEALTH FOOD STORE IN GOOD location, must sell due to family problems. Phone after 6. 382-8360.

REST HOME LICENCED FOR 13. After 9 p.m. call Jack 382-7406.

3 CABINETS FOR RETAIL USE, $600, evenings 386-1987.

POTTER'S SUPPLY. $5,000 PLUS stock. 595-8113.

241 BUSINESS OPPORTUNITIES WANTED

T.V. SALES
and Service. For the ambitious man. Situated in a busy industrial and resort town in Southern B.C. Van and equipment included. MLS. Price $35,000. Call Donna Vallkoski 386-8441.
J. H. Whittome & Co., Ltd.

244 REVENUE PROPERTY

ASQUITH STREET DUPLEX
Spacious and superbly maintained quiet street and set well back from road in popular Hillside area. Main floor of over 1300 sq. ft. with two bedrooms and bright newer one-bedroom suite down. Separate entrances and modern utilities. A best buy at $59,900. MLS 33487.
BRENT D. EWING
386-6424 658-5641
Bayshore Realty Ltd.

ESQUIMALT — 528 LAMPSON Street, large home, 7 bedrooms, 2 bedroom in-law, 3 sets plumbing, carpeted. $75,000. 384-7280.

244 REVENUE PROPERTY

DOWNTOWN VICTORIA RETAIL OFFICE BLDG.
This very attractive complex has been completely rebuilt to todays bylaws and standards. Fully leased (3 yrs. plus 5). Grossing over $175,000 annually — low overhead. Adjoining lot with plans (or finished) for additional 13,000 sq. ft. of office bldg. also available. Asking $1,535,000. For further information call:
LEO PIGERT or EVAN WILLIAMS
at 388-4434 anytime
WESTMONT REALTY (1977) Ltd.

BROWN BROS. on BLANSHARD
"People Helping People"

TAX SHELTER 33-SUITE APT.
—NO VACANCY
—10% CAPITAL COST ALLOWANCE CLASS 32
—NON-REFUNDABLE ARP SUBSIDY
—EXCELLENT CONDITION
$775,000
GEOFF SINGLETON 592-1429
or 385-8771 (anytime)

REVENUE
$59,500
2 HOMES
Excellent opportunity to INVEST in this unique property. Live in one home and rent the other or use as an IN-LAW SUITE. Main house offers living rm. with large windows, kitchen with eating area, 2 bedrms. plus bathrm. on main. ½ basement for extra storage. Second house is a large 950 sq. ft. 1 bdrm., 21x15 LIVING RM. PLUS 14x11 dining rm. Immaculate care has been taken and all this is situated on ½ ACRE of lawns and garden. Millstream area. MLS.
BRIAN SHARP
477-2791 (Bus.) 592-6838 (Res.)
D.F.H. REAL ESTATE LTD.

Owner Says
SELL
Take a look at 924 EMPRESS, Call for an appointment and PRESENT ALL OFFERS. The owner is building his new home and will consider all reasonable offers. MLS 31137.
Al Bull 477-2149
Ron Emmerson 658-8386
477-1841
Block Bros. Realty Ltd.

52 UNITS
Townhouse
Apartment
Mostly two-bedroom apartments in garden court type treed setting. Convenient Saanich location. Fully rented. Netting over $100,000 annually. Also available land and plans for additional 15 units. Asking $1,080,000. For further information call: LEO PIGERT or EVAN WILLIAMS at 388-4434 anytime. WESTMONT REALTY (1977) LTD.

5 x 5 DUPLEX PLUS
Each side has 1288 square feet on main, 3 BRs, 1½ baths, LR with FP, DR and large eating area off kitchen. Full washer and dryer hook-up, PLUS....
Full 8' high undeveloped 1026 sq. ft. basement with roughed-in FP and plumbing, ready for development into an in-law suite. Already strata titled for separate re-sale in the future. All on a treed lot. MLS 34320. $95,000.
385-7721 KENT MacLEOD 595-4273
GARDNER REALTY LTD.

OPEN HOUSE
5x5 DUPLEX
SAT. 2-4 P.M.
582 Niagara St.
Close to Beacon Hill Park. Large LR with fireplace, sep. dining rm. that could be 2nd bedroom. Basement and sep. garages. Nice lot 50x130. Make your offer on $84,900, asking. John Barton, Island Homes Ltd., 386-7545.

OPEN HOUSE BY OWNER
Sat. and Sun. 1-4, 7-9 p.m. Mon., 7-9 p.m. 1755-57 McKenzie Ave. Quality large 5x5 duplex. Completely finished basements. One side: 2 bedrooms up, 2 down, 2 bathrooms. Other side: 3 bedrooms up, 1 bedroom fully furnished in-law suite down. Separate entrance. Fireplaces, stoves, fridges, dishwashers, garburators, double carport. Plus extra parking. Enclosed patio. Secluded backyard, with garden and fruit trees. Priced at $105,000. Phone 477-2746 or 477-8862.

RETURN PLUS
Small office building fully leased. Shows 10% return triple net. Good future development possibilities on this half acre in Royal Oak. $225,000. N. BRENT MORRISON, 383-6235.

CENTURY 21 Western Homes
1037 Cloverdale Ave.
386-3494 (24 hrs.)

MOSS ST. REVENUE
Approx. $800 monthly gross revenue. Room 3 suites and 3 housekeeping rooms in this older but solid home. Needs some work. $72,500.
388-7557 Shirley Philips 598-5618
Capital City Realty Ltd.

LANDLORD'S OPPORTUNITY
ONLY $118,000
Six tudor style cottages on large treed lot in Residential area—cottages in excellent condition, good revenue, drive by 3643-3533 Millstream but don't disturb tenants, then phone:
DON CLARK 592-4651
MIKE RUSSELL 479-9729
NATIONAL TRUST 595-2121

MAGNIFICENT
This new, exclusive listing in high location in Fairfield has an owner's suite fit for a king with a lovely view from his penthouse perch. Super construction. Gross rentals $21,360, expenses $5383. Asking $185,000. For viewing and more information please call:
LEIGHTON NOBLE, 386-2955 or 721-3047. CENTURY 21 Mayfair Realty.

APARTMENT BLOCK
CITY 8 suites, all two bedrooms
SAANICH 30 suites $172,000
FAIRFIELD 21 suites $490,000
For any of the above for financial statements. Call HAROLD WARE R.I. (B.C.) CASTLE PROPERTIES, Office 386-6164 res. 385-1580.

ROKLAND AREA
NEAR ART CENTRE
One of those stately old homes converted to 7 suites. Situated on 2 large landscaped lots with double frontage. This type of property is rarely available.
FULL PRICE $208,000
S. W. ANDERSON LTD.
382-9144 Res. 385-0279

LOOK AT ME
And you'll buy me — Reasons 4 easy care 1 bdrm suites on quiet location, always rented, with 4 carports — stoves and fridges, plus washer and dryer. Asking $68,900 F and L statement avail. Call LARRY L. GUAGLIOTTI 477-7988 or 386-6164 (24 hrs.) CASTLE PROPERTIES LTD.

OLDER SOLID VIC-WEST, 3 bedrooms up, 2 bedrooms down, $6,650 gross per year. Large lot. Prime development property. Adjoining lot also available, $53,900. By owner, 592-6319 or 592-6992.

244 REVENUE PROPERTY

SIDE BY SIDE
GORDON HEAD
Better quality, excellent area, main floor each side is 1059 sq. ft. plus 160 sq. ft. developed down, two bedrooms on main, 3rd down, garden area is fenced. MLS 33730 $115,000.
GRAY LAITE 656-5267
SID HASLAM 477-1994
National Trust 595-2121

$59,900
5x5 DUPLEX
You will never get a better buy. 2 bedrooms each side with full basements. On .45 of and acre. Lovely Valley views. Trades considered. Call me anytime. CLIFF SALMOND, GARDNER REALTY LTD. 385-7721 or 477-3626.

11 SUITES
$135,000
Commercially zoned, easily cared for, close to all conveniences, vendor will carry. Not a conversion. Vacancy is not a problem. Terrific opportunity to get started in revenue.
Island Homes Ltd.

$67,900
FAIRFIELD REVEUE
Character 10 suites in excellent condition. Large suite suitable for owner-operator. Affordable at $118,000.
478-5561 GAIL JENKINS 478-6458
BLOCK BROS. REALTY LTD.

OAK BAY BORDER
5 x 5 duplex, well built on large lot, 2-bdrm each side. For this and many other duplexes please phone
595-1351 OLGA ZACHARY 592-2365
Boorman Investment Co. Ltd.
2045 Cadboro Bay Rd.

17 SUITES
MODERN, well maintained apartment block in good area. Large 1st mortgage. Price reduced. For information on this and larger apartments call:
385-3435 GEORGE GREEN
477-4451
P. R. BROWN & SONS

5x5 DUPLEX
Excellent condition, 5 yrs. old, 3 bedrooms, 1½ baths each side. MLS No. 33525. $84,900.
CLIFF SALMOND — GARDNER REALTY LTD., 385-7721 or 477-3626.

4 Plex (FFLD)	$110,000
16 Suite (FFLD)	$320,000
24 Suites (FFLD)	$540,000
6 Suites (ESQ)	$140,000

Revenue listings required
386-3231 John A. John 477-8096
BLOCK BROS. REALTY LTD.

$67,900
Up and down duplex — 2 BR's each — Covered balconies — View — Quality location. Call
478-5561 GAIL JENKINS 478-6458
BLOCK BROS. REALTY LTD.

NEAR SAXE POINT
1 year old, 3-bedroom side-by-side duplex on quiet cul-de-sac, C.C.A. townhouse, excellent value at Asking $135,000. 592-0478.

$69,000. SIDE X SIDE DUPLEX. Good city location, large lot, bedrooms each side. Owner will finance. 477-5796.

JAMES BAY TRIPLEX. Excellent location, good investment. By owner, $65,000. 652-1376, evenings.

247 COMMERCIAL OR INDUSTRIAL PROPERTIES

WAREHOUSES FOR SALE
$200,000
WAITING FOR A DEALERSHIP
Comes with sales area, stock counters, offices, and repair section on a corner lot in good western location.
$280,000
OFFICE—RETAIL—WAREHOUSE
Off-street parking, loading docks, heavy amp service, heavy traffic, new cement block. Potential return over ten per cent.

PLEASE NOTE: BOTH OWNERS WILL TRADE INTO ANYTHING THAT STANDS, MOVES, FLIES OR FLOATS OR FLEXIBLE FINANCING TO QUALITY PEOPLE.
CALL:
JOHN ADDICOTT
REALSPAN PROPERTIES LTD.
388-6454

Commercial
Building Site
M-2 City
2 lots averaging 9,000 sq. ft. each to be sold separately or one piece. Your offer will be judged depending upon the size you require. This location is close to the city centre and an ideal warehouse or light manufacturing spot. Full details available from
DONNA FOSS
477-7291 384-8075 (Pgr. 504)
D.F.H. REAL ESTATE LTD.

ZONED
General
Commercial
MILLSTREAM AT GOLDSTREAM
8,000 SQ. FT.
IDEAL FOR OFFICE AND RETAIL BLDG.
$62,500
Call Gordon Stevenson
386-1431 or 479-7692
British American Realty Ltd.

ZONED
LIGHT INDUSTRIAL
CLOSE TO AIRPORT
Level 1½ acres with frontage on McDonald Park Rd. and Mayview, (North East corner). Priced at $235,000. Just listed MLS. Contact:
388-4434 RICK CINNIS 477-9394
WESTMONT REALTY (1977) LTD.

7200 SQ. FT
C-A3 ZONING
Must be sold quickly. Excellent downtown location. All offers seriously considered. Will also consider trades — boats, vehicles, lots. Try yours! GEORGE WALL 386-2635 or 477-0548, CENTURY 21 Mayfair Realty.

NORTH PARK ST.
Commercial development site of 14,000 sq. ft. for $133,500. Already zoned S-1. Bonus of three older rented homes. MLS 33551.
BRENT D. EWING
386-6424 658-5641
Bayshore Realty Ltd.

ZONED
LIGHT INDUSTRIAL
CENTRAL SAANICH AREA
Fully serviced level industrial property. Situated in new Keating Industrial area — ½ acre lots and larger. Priced from $2.75 per sq. ft. and up. For further information call 652-1040 (Dave Thomson), 656-3463 (Ron Tidman).

ZONED R3TL
20,400 sq. ft. fronting on 2 streets. 2 homes on property presently rented. Situated in Esquimalt close to shopping, etc. Asking $108,000. For more information please call:
386-8441 T. Wilkinson 652-2739
386-8441 Oliver Douglas 598-3926
J. H. Whittome & Co. Ltd.

Light Industrial
With a 7-bedrm house. Lot dimensions 57'x250', located in Langford's new industrial park. Asking only $3.65 per sq. ft. at $55,000.
Don Oakes, 478-4334
Doug Storey, 479-5571
B.C. Land, Langford, 478-5588

FOR SALE OR LEASE CORNER Jacklin and Goldstream, 1100 sq. ft., up and down, good location on busy intersection, across from new Deighnutt Kline. Ideal for office, retail or fast foods, zoned C-1, for further information call 478-4906, after 6.

CITY WAREHOUSE
City side, Bay Street bridge. Total of 1734 sq. ft. including office. Owner anxious to sell. Much more information available.
LARRY LINEHAM 595-0134
National Trust 595-2121

KEATING X-RD.
1 acre lots for sale in new serviced and paved industrial subdivision. Will also consider developing of building for suitable tenant. OR Trucking Co. Ltd. 386-2414.

247 COMMERCIAL OR INDUSTRIAL PROPERTIES

2-ACRE INDUSTRIAL LOT
Approved subdivision, city water, lots prepared. 2,000 - square - foot building on one lot. Offers to $2.50 per square foot. Bill Morris, 478-4655.

1-ACRE INDUSTRIAL LOT
400-foot frontage, city water. S-1or potential. Must sell. Offers to $2.35 per square foot. Bill Morris, 478-4655.

3 INDUSTRIAL LOTS
8,000 sq. ft. corner lot, $31,500.
7500 sq. ft. lot, $29,000.
7500 sq. ft. lot, $27,000.
Bill Morris, 478-4655.

WANTED: LOT ZONED COMmercial with or without building, vicinity Victoria. Minimum width 45', 721-3386.

GOOD EXPOSURE
Retail, offices, or warehouse. $129,900. 3930—3932 Douglas Street.

4 BEDROOM HOUSE ON ¾ OF an acre subdividable commercial land, near Sooke. $62,000. 642-4141.

2,000 SQUARE FOOT SHOP WITH 1,600 square foot storage, overhead crane on 1½ acre land. 479-4642.

250 HOUSES FOR SALE

Victoria Realty LTD.
386-3585

LAKEHILL
3 NEW homes under construction, built by Hucker. All 3 bedrooms en-suite, basement homes, W/W throughout. Priced from $61,900. Colin Munro at 386-3585.

BRAND NEW SAANICHTON
20 SOLD - 8 LEFT
Come on out and see probably the best buys on today's market. 2, 3 and 4 bedrm. homes in this lovely country setting. Priced from $55,900. Open daily from 2-4 and 7-9. Wallace and Cultrs, Colin Munro or Morris Lund. 386-3585

RENT TO OWN
New three bedroom townhouse. Just one left, small complex (11 units). Haliburton Saanich location, low maintenance. GOOD JOB BUT SHORT OF CASH? Call me to discuss our rent-to-own plan. Rent as low as $350 on one year plan. B.C. Gov't $2,500 Grant also available to qualified purchasers.
Jack Lidstone 479-9262
Jack Kennish 479-3061

A. E. LePAGE
WESTERN LTD. REALTORS
OPEN HOUSE
3913 SANDEL PL.
(OFF EDGELOW)
FRI., 2-4 P.M.
New contemporary 3-level split home located on a quiet cul-de-sac close to the Racquet Club and University. This 3 bedroom home offers over 1750 sq. ft. of quality construction, consisting of living room with vaulted ceiling and heatilator, fireplace, spacious dining room with beam ceiling, bright kitchen with eating area and sliding glass doors to patio, built in dishwasher, family room, each bedroom has sliding glass doors to their own deck. Completely landscaped. A beautiful home with many extras. Offered at $86,900. MLS.
DENNIS L. FERRILL
386-6331 477-2083

SWEEPING VIEWS
MUST SEE TO APPRECIATE
By Owner — truly a top notch haven situated in the desirable residential area on Rockheights, on a picturesque corner lot with a panoramic view of Gorge area and mountains. Living-room, dining-room opening onto full sized sundeck over carport. Stone fireplace, raised hearth — wall to wall carpet throughout over hard wood floors. Compact carpeted kitchen with matching coloured appliances; 3 bedrooms, 2 bathrooms, completed basement with washer and dryer. Within walking distance of golf course, schools, shopping and recreation centres. $95,000. Genuinely interested clients — by appointment only. 384-9154 — NO AGENTS.

A. E. LePAGE
WESTERN LTD. REALTORS
4 BEDROOMS $47,900
Recently updated 3 bedroom, part basement home with 4th bedroom finished down. Cozy living room with F.P., large kitchen, separate garage. An excellent starter home offering lots of accommodation at a realistic price. MLS. DENNIS L. FERRILL 386-6331 or 477-2083.

COLWOOD
Builders own home, four level split, approx. 3,000 sq. ft. finished area. Workshop, rec. room, 4 bedrooms, 2-car garage plus parking area. Sundeck, patio, 2 fireplaces, lot size 119x110. Open Saturday and Sunday 1-5. 569 Ridley Drive. 478-9442. Priced for quick sale. $73,000.

OPEN HOUSE
1781 KEITH PL.
1:30-9:00
TUES.-SAT.
1265 sq. ft., 2 bedrooms, full basement, 22x15 living room, dining room, fireplace, lot size 119x110. Asking $47,700. For prior appointments phone 592-2952.

A.H.O.P.
$1250 down, eight per cent mortgages. Single family homes $45,000. at various stages in Colwood and Central Saanich. 3 bedrooms, L shaped living and dining rooms, some with fireplaces. Buy now and choose your own colors. To view call 721-3592 or 479-6294.

LUXURIOUS NEW SEAVIEW home, Cobble Hill area, 1400 sq. ft., 2 fireplaces, 2 full baths, double carport, sundeck, carpet throughout, dishwasher and much more, partially landscaped ½-acre lot. Good water, must sell now, $76,900 or reasonable offer. For appointment call collect, 743-4827. (no agents).

CHARMING OLD ENGLISH Tudor home. Large gracious public rooms, 3 fireplaces, library, formal dining room, leaded and stained glass throughout, sundeck, lush gardens, 3 bedrooms or in-law suite, rec room. Imposing setting among trees in Gorge area. $85,000. 382-7654.

BY OWNER
Ideal starter home and investment. Cute and cozy cottage, 1-bedroom, living room with FP, all redecorated and located on tree-shaded lot over 10,000 sq. ft. Asking $42,500. 3254 Wicklow Street.

$48,900
1400 sq. ft. older modernized family home, on 64x129, elevated treed lot, 4 bdrms., rec room, workshop. Drive by 3683 Rosecerry. Phone owners 385-7477. No agents.

3002 COOK STREET, DO NOT disturb tenants, two bedroom, dining room, living room and fireplace, 6' high basement, separate garage, good rental. No agents. $45,900. 479-2208.

By Owner Oak Bay
Spacious 4-bedroom executive home on quiet street. Close to schools, golf course and University. Must see to appreciate. 592-7448.

GORDON HEAD $71,500
3 bedroom split, large family room complete with bar and pool table, master bedroom en-suite, double carport, walk to all levels of education, 9% NHA mortgage. By owner, no agents. 477-7357.

BY OWNER
Two years old, 3-bedroom, 2½ bathrooms, plus 2 bedrooms in lower suite. For more details call 479-8032 or 477-8032.

BY OWNER — GREAT starter, huge lot, good value, $41,900. 479-9546.

250 HOUSES FOR SALE

FOR SALE
Royal Trust
477-0191
384-8001

OPEN HOUSE
FRI. 2-4 P.M.
1004 SPIRITWOOD — Beautiful contemporary. New and exciting design on a pretty treed lot in Broadmead. 3 or 4 bedrooms, 2½ baths, $145,000. MLS.
MERYLE or CHES HAYS 384-8001 or 721-3727

BIG REDUCTION
MUST SELL
3 BR 1st CLASS
TOWNHOUSE
OPEN HOUSE THURS. and FRI. 1:30-3:30 p.m. No. 705-640 Broadway.
Super deluxe accommodation on all three levels. 1½ baths, warm atmosphere throughout this luxurious home. LR with FP and sunny

250 HOUSES FOR SALE

Capital City REALTY LTD
830-D Pembroke St. 388-7557

OPEN HOUSE
FRI. AND SAT.
2-4 P.M.
1284 A & B
DUNSTERVILLE

Economical living can be yours as owner-landlord of this 5x5 duplex. Live on one 2 bedrm. unit and collect $275.55 per mo. rent from the other. Fenced yard, covered patio and double garage add to the value. Price of $62,500. Includes 6 major appliances. MLS 32275.
385-7557 Walt Slocomb 383-4035

WEEK-END SPECIALS

1) MARIGOLD AREA — Newly listed 3-bdrm. home with 2 more bdrms., 2 pc. bath and rec. room finished in full bsmnt. 66x120 fenced lot, separate garage, early possession. Priced at $49,900. MLS 34654.
2) VIEW ROYAL — Situated on a quiet street close to Helmcken park is this 3 bdrm. full bsmnt. 20-yr.-old home. Finished rec. room, sundeck off D.R., 60x125 lot. Quick possession. Make your offer on asking price of $61,900. MLS 34306.
3) GORGE — Two bedroom starter on a 50x133 lot close to all conveniences. Drive-in garage, hot water heat, up-dated kitchen all for $39,900. MLS 3506.
388-7557 Walt Slocomb 383-4035

YOU'VE FOUND IT

An affordable country property located on a quiet area 20 min. from town. Good solid no basement home, could be four bedrooms. Living room has hardwood floors and cozy fireplace. 194'x97' lot with fruit trees. Asking $33,900; Don't miss it give us a call.
388-7557 Marilyn Moore 382-8015
388-7557 Shirley Philips 598-5615

$39,900
CUTE & COZY

Snug is the word — with 2 bedrooms, living rooms with fireplace — part basement, excellent kitchen, and a lovely large lot — close in. Call:
388-7557 Shirley Philips 598-5615

DFH
D. F. Hanley & Associates Ltd.
1557 McKenzie 477-7284

DEEP COVE
OPEN HOUSE
625 CROMAR
SAT. 1:00-4:30

Out West Saanich Road (1½ miles past Pat Bay), Turn left onto Downey, then right onto Derrick, left onto Cromar. Over 1,600 Sq. ft. on ½ acre with 4b edrooms, family room, unique kitchen, large living room with fireplace. A top quality rustic home you'll truly have to see. Offered at $76,900.

BILL CARNEGIE
477-7284 (24 hrs.) 652-3627 (Res.)

OPEN HOUSE
616 Normanton Ct.
SAT. 1:30-4:30

(Dir.: Off 600 block Foul Bay)
Brand new architect designed, quality built, contemporary home over

DAVE CHAPMAN CONSTRUCTION

A most elegant home combining the latest ideas. A great use of space and materials co-ordinated by a top interior designer to compliment any kind of furniture. 3 bedrooms, large living room up; second living room down. Super kitchen, full basement, 2 fireplaces. Approx. 2,400 sq. ft. finished. Quiet cul-de-sac location backing onto a park.

OAK BAY BORDER

Space for more development up to a total of 6 bedrooms. Offered exclusively at $165,000. by:

Doug Bavington
598-3929 anytime

NOte: The First of Three to be Built!

REALSPAN PROPERTIES LTD.
846 BROUGHTON 386-6454

"Tell Everybody How Handy the Location is"
$49,900

They were the words the owner used to describe the convenience offered by the location of her home in the Gore-Tillicum area "You don't need a car you know . . . because the Fairways Shopping Centre is just minutes away, the buses at your door go almost everywhere and the scenic Gorge Park is at the end of the street. Lovingly clean and tidy, attractively painted and carpeted, large kitchen with separated D.R., very nice L.R. with beautiful oak floors, 3 bedrms., 2 bath and very private backyard with numerous rose bushes and fruit trees. Immediate possession. Furniture with house also for sale. Don't wait on this one. MLS. Excellent buy! Call:
DOUG MENZIES
388-6454 479-6256

4505 Tanglewood
Broadmead

Exceptional privacy provided by large beautifully landscaped corner lot. House design wraps around hidden patio. 3830 sq. ft. of rancher with 2 bdrms. and den. Leaves lots of room for gracious living. MLS. Through listing salesman only.
BLAKE CROTHERS
386-6454 652-2553

B.C. LAND AND INSURANCE AGENCY LTD.

FORTIFIED WITH "C"
$63,500

CLEAN! CLEAN! CHARMING! COMFORTABLE! AND COLWOOD . . . A unique and spacious, well constructed 2 year old home in impeccable condition. Up and down floor plan offering 3 bedrooms (master 16x16), 2 bathrooms (3-pce. ensuite), family or TV room, large, expertly planned kitchen with private sundeck, entertainment size L.R. — D.R.-F.P. layout and gorgeous W.W. carpeting throughout. A home enhanced with extras — workshop, garden shed, storage, parking and privacy. All this nestled on a 11,300 sq. ft. park-like lot. Serious vendor will negotiate quick sale. MLS 30437. 388-5555, Chummy Crabbe 479-7998.

GORDON HEAD
$69,900

New home — quality refinement in one level, very large master bedroom-den. Redwood main bathroom. Guest bedroom. Bright spacious kitchen with mahogany cupboards and oak floor. Acoustic ceiling, feature walls. Thermal windows, extra insulation, electric heat. Wheelchair wide halls. 3803 Sandell Place off Edgelow. Open house, Sat. Sun. 1-5.

250 HOUSES FOR SALE

Century 21
MAYFAIR REALTY
Mayfair Centre
386-2955

NOW OPEN
6 DAYS

For I.C.B.C. Real Estate and Insurance
WED., THURS., FRI.
TO 9 P.M.
AND ALL DAY SAT.
WE'RE HERE FOR YOU

OPEN HOUSE
SAT. 1:30-4:00
1827 MERIDA
1833 MERIDA

(Off San Juan at Francisco)
New executive homes. All landscaped and ready to welcome you, 3 bedrooms, custom-designed and well-built. Finest of finishing. Built-in vacuums, garourators, intercoms, plus many other deluxe features. Extra finishing in lower area. Wide high-view lots with MI views. Call now to view. MLS
GEORGE WALL 386-2958 or
477-6516 GEORGE PARSONS,
386-2955 or 598-3847.

OPEN HOUSE
SAT. 1:30-4:00
4017 DAWNVIEW

(Off Edgelow)
A beautiful new home in a quiet area of quality residences. Close to U-Vic. 3 bedrooms, 2 baths on main plus 3rd bathroom framed in on lower area. Spacious in-line living-dining room. Large kitchen with ample eating area. Many extra features make this a home you will be proud to own. $73,900.
GEORGE PARSONS, 386-2955 or
598-3847 or GEORGE WALL,
386-2955 or 477-0543.

OPEN HOUSE
SAT. 1:00-3:00
1296 DERBY RD.

3-4 bedroom home on large private lot close to beautiful Cedar Hill golf course. For $59,900 it offers drive-in garage, spacious rooms, dining room, and many other features. Come and view with
MARION BRADSHAW, 386-2955 or
477-4125.

CENTRAL SAANICH

1 yr. old 4 bedroom tudor home. Unique sunken living room with dark parquet floor, high vaulted ceiling and open beams. Family room off cabinet kitchen. Quality carpets and fixtures. Double drive-in garage. Large treed lot on peaceful cul-de-sac bordering agricultural land. $73,900 MLS 33671.
GEORGE WALL, 386-2955 or
477-0518.

6 BEDROOMS

A large family home in Thetis Subdivision wanting a new owner. Asking $56,900 (MLS) but will consider trade of condominium as part payment. GEORGE WALL, 386-2955 or 598-3847.

WANTED

Family man with ambition to moonlight or work for himself. We have just listed a four bedroom home in the Sears area with a professionally wired and plumbed double garage with a compressor all set for enthusiastic professional or amateur. ROCK CHALIFOUR, 386-2955 or 479-8220, LEIGHTON NOBLE, 386-2955 or 721-3047.

REDUCED BY $4600
ESQUIMALT

2-bedroom starter or retirement reduced to an incredible $34,900.00. Situated on Upper Lampson, close to everything. Act quickly call DAVE MARSHALL, 386-2955 or
384-3948, MARION BRADSHAW,
386-2955 or 477-4125, to present your deposit. (MLS).

SEASPRAY PROPERTIES LTD./ REALTOR
1911 QUADRA 386-3124
1175 NEWPORT 595-3151

CHARACTER!
CHARACTER!
CHARACTER!
$59,900

You must see this beautifully kept home. Built in 1930 by a carriage maker it features beamed ceilings, wall paneling, built-in buffet, french doors and more. It is situated on a large lot with many trees. Some have even been designated as heritage trees. DON'T MISS THIS! SO CALL:
ROD FINCH 479-7663

BLENKINSOP
BEAUTY
BUYERS
BARGAIN

Only asking $52,900 for this great beauty. New houses couldn't be cleaner. 3 large bedrms, bright sunny kitchen, large treed city lot, drive-in garage.
386-3124 KEN POSKITT 656-7101

3 I'S
IN-LAW SUITE
IMMACULATE
IMPECCABLE
$59,900

See this neat home immediately. It is reasonably and firmly priced on a large lot. View this exclusive listing NOW!!

CALL ME!!
SPENCER LEE
386-3124 477-3593

BRENTWOOD
FAMILY HOME!
$71,900

This quality built 4-year-old split level home is a beauty. It features over 2100 sq. ft. of finished living space with 4 bdrms. and an office. The large family room has a built-in wet bar and fireplace. The large lot offers quiet and privacy. PHONE ME ANYTIME FOR INFORMATION OR VIEWING.
386-3124 ROD FINCH 479-7663

A. E. Newton Ltd.
9381 Ardmore
OPEN HOUSE
SAT.-SUN. 2-5
By Contractor

An exciting west coast home professionally designed and engineered in a beautiful country setting of tall trees and ocean views. The tiled foyer adds to the open design of the generous sunken living room with its feature fireplace and sloping cedar ceiling.
A formal dining room, with french doors, leads to an exterior patio and adjoins the efficient kitchen with a sunshine ceiling, custom oak cabinets and built-in appliances.
Three distinctive bathrooms: one off the luxurious master bedroom, with walk-in closets, sunken tub, separate shower, skylights and mirrors galore.
A large family room has its own cedar sundeck and a private den (oak panelled in the old tradition). The finishing touches — floors, walls, fixtures— are all beyond compare.
Offered at $149,500
John Newton 656-5231
Dave Newton 479-0406

OPEN HOUSE
SATURDAY 1-4
3002 Millington St.
2 bedroom bungalow, fireplace, full basement, detached garage, fenced yard. 592-0072.

250 HOUSES FOR SALE

GARDNER REALTY Ltd.
895 Fort St. 385-7721
(24 HR. SERVICE)

A PRETTY HOME
NO-STEPS
$42,500

Roses and shrubs adorne this neat stucco bungalow. 2 bedrooms, hardwood floors, and storage sheds are yours. Level grassy lot is 63'x103' with space for building a workshop etc. Excellent value at $42,500. MLS 34474.
CLIFF SALMOND
385-7721 477-3626

3 BEDROOMS
DEEP LOT
$44,900

Enjoy the convenience o this well layed out home with plush wall to wall carpet in the LR and halls. Roomy modern kitchen and a separate laundry room. Only a few steps up. If you want space for garden etc., you have it -an this 50'x172' deep lot. MLS 34473.
CLIFF SALMOND
385-7721 477-3626

FULL BASEMENT
DEVELOPMENT
$58,500

Brand new listing. Superb workmanship is yours in this custom home with 2 bedrooms and separate DR and a real homemakers kitchen on the main floor. Full basements features a supersize third bedroom, rec. room with one of the best wet bars in Town. Laundry room, workshop, all clean as a pin. Oh yes! A separate garage at the end of the driveway with superior landscaping. Call me on this one!
CLIFF SALMOND
385-7721 477-3626

HOME PLUS SUITE

Here is a chance to have an attractive 2-BR home close to all amenities, and still have a separate one-BR suite available for your in-laws. Located in an area of attractive homes. This 16-year-old home is available for $56,900. MLS 32902.
385-7721 KENT MACLEOD 595-4273

OPEN HOUSE
FRI., SAT.
2:00-4:00
1945 KINGS RD.

Want a smaller place but not a condominium?
Want your own yard and workshop but not a lot of repairs?
Like to be close to Golf Course, Shopping, Hospitals, etc.?
Then you have got to see this smaller 3-BR rancher. Basement home with FP and in-line DR. Full utility room, electric heat, large 12X36 garage and workshop. Quick possession. OAK BAY BORDER.
385-7721 BRIAN COUTTS 598-2403

HUGE LOT
LARGE WORKSHOP
3 BEDROOMS

All useable land on this 158'x244' lot with renovated 3-bedroom clean home with a full basement. There is a mini-barn for the horse lover and a double bay wired workshop. Vacant and must be sold. Offers will be considered on the asking price of $59,500. New MLS No. 34551.
385-7721 Cliff Salmond 477-3626

CORDOVA RIDGE
RANCHER

This delightful, 3-BR, 2-bathroom, full one floor, partial seaview home has just been listed in high demand area. Call me today for your private viewing. $87,900. MLS
385-7721 Dale Briggs 592-3978

FAIRFIELD
SPLIT

Another new listing! 3-bedroom, 1½-bathroom with rec. room, back split level in new condition on quiet street close to town. $71,500. MLS
385-7721 Dale Briggs 592-3978

SHOW HOME

This Central Saanich 3 BR home was used as the display home for the area. Note the extras: sunken LR with rock FP and wrought iron railings to separate it from the DR. Vaulted ceiling to give that architectural, airy look. Full basement with FP, roughted-in for development. 3 finished bathrooms. Extra parking pad and valley and mtn. views. All serviced underground. Stove, fridge and drapes included. A pleasure to show and priced to sell at $64,900. MLS.
385-7721 KENT MacLEOD 595-4273

GENTLEMAN
FARMER

Desire some land for gardening? Children want to raise some animals? I have the ideal spot on 1 acre of fertile level farmland, with a small barn as well. Home consists of 3 BRS, 2 baths, with family room — 1800 sq. ft. in total! Call today for appointment to view. Reduced to $72,900. MLS.
385-7721 DALE BRIGGS 592-3978

REDUCED
$10,000

1288 sq. ft., 3 BDR strata duplex. Quality throughout. LR with FP. Dining Room and eating area with utility off kitchen. 2 sundecks. Huge basement with roughed-in FP, and plumbing ready for development. Situated on 10,000 sq. ft. treed lot. Priced to sell at $47,500.
385-7721 KENT MacLEOD 595-4273

FAIRFIELD
BEAMED CEILINGS
4 BEDROOMS

Parquet hardwood floors are featured in this clean home with part basement. $48,500. New listing.
385-7721 BILL WEISS 598-8443
385-7721 CLIFF SALMOND 477-3626

SUPER
SEAVIEWS
OFFERS INVITED

Your own private courtyard, separate double garage, 100'x170' lot, with a beautiful 3-bedroom Spanish design home with 2 fireplaces, 2 bathrooms, rec. room, and lots of balcony. MLS No. 33058 offers invited on $113,000.
385-7721 CLIFF SALMOND 477-3626

Cedric Steele Realty Ltd.
388-6258

IN THE COUNTRY
BUT ONLY 15 MIN.
FROM TOWN

Solid, 20-year-old home. Large LR, with fireplace, dining rm, and kitchen with eating area. 3 bedrooms with a 4th down plus large rumpus room, workshop and sunporch with views. Asking $55,900. Try your offer. MLS.
PETER or PATTIE BARDON
388-6258 384-3947
Cedric Steele Realty Ltd.

3-BEDROOM, 1200 SQUARE FOOT home on quiet no-through street. Living room with feature old brick fireplace, large kitchen with built-in eating nook. Full basement with den and playroom. Large lot with 35'x18' swimming pool. Spacious gardens plus a greenhouse. Assumable small mortgage, early possession. $74,000. 4371 Sunnyside, Tanner Road area. 652-2813.

BY OWNER

Near B.C. Hydro building Royal Oak, split-level 3-bedrooms, possible in-law suite in basement, large lot, 70'x125. Asking $57,500. No agents please. 479-1239.

250 HOUSES FOR SALE

MANN
T. L. MANN & ASSOCIATES LTD.

GARDENERS!
TOWN AND
COUNTRY
$45,900

This solid older bungalow is set well back from the street on a huge yard (80x135) of fruit trees, shrubs, flowers and a private back yard. 3 bedrooms, basement, driveway, garage, tool shed and sunporch. To view call
598-5144 GLORIA JONES 383-2825

BRAND NEW
Nothing Down!

Architecturally designed split level, 1,600 sq. ft. includes: 3 large bedrooms, 3 baths, floor to ceiling fireplace, sunny dining room, sunken family room, rec room and laundry room. Set in an established area with a view near Swan Lake. Call me now to see if you qualify for this home priced to sell at $58,900. MLS.
GLENN NICHOLLS
598-5144 598-7689

Swan Lake-Lakehill

No through Street
1½ years old, $55,900
3 fireplaces, 3 bedrms, Full bsmt.
Call:
598-5144 RALPH KELLER 388-4076

SOOKE

Investment Opportunity — $47,500. Zoned 2-family. Revenue Property. Can be expanded for additional revenue. Call:
598-5144 RALPH KELLER 388-4076

EXCLUSIVE!
WATERFRONT EXECUTIVE HOME

3,400 sq. ft. on sandy beach. $213,000. For appointment to view, call
598-5144 RALPH KELLER 388-4076

CAREY-TILLICUM

$56,900. 3 bedrooms, full basement. Extra Large lot. Older home. Call:
598-5144 RALPH KELLER 388-4076

East Saanich-
Lakehill

Completed for suite in full basement. Newer home. 3 bedrms up. Call:
598-5144 RALPH KELLER 388-4076

ROYAL OAK AREA

This one is unusual. Older: needs a lot of work, good sized lot. Large home requires creative remodeling. Listed at $49,500.
598-5144 RALPH KELLER 388-4076

ROCKLAND AREA

Buy now for Sept. 15 occupancy. Beautifully designed, English-style home nearing completion in the popular Rockland Area. Three or four bedrooms, large living room, separate diningroom, full, undeveloped basement, two-car drive-in garage — many, many extras. Phone now and have it decorated and landscaped to your specifications. For more information phone:
598-5144 DAVE HELM 595-2658

HAVE YOU EVER
WANTED TO BUILD
YOUR OWN BOAT?

Here is your opportunity. Large lot (240 ft. long) with boat shed and workshop both wired for 220. House is on top of a steep stairs to climb. 2-bedroom near corner Shelbourne and Cedar Hill. Exclusive by appointment only — $59,900. please don't call if you require Immediate possession.
Serious buyers call:
598-5144 RALPH KELLER 388-4076

EXECUTIVE
SPLIT-LEVEL

A beautiful home in perfect condition in the Arbutus-Gordon Head area. The extra large liv and dining rooms together with the very modern kitchen and separate eating area will surely please you. Five big bedrooms on the same level, with a 4-pce. ensuite bath, dressing room and private sundeck off the master bedroom. The lower level has a fantastic big family room 3-pce. bath. Other features — all blaster, new carpets, double garage, oil hot water heat, 2.3 acre lot. Priced to sell at $139,000. MLS.
598-5144 KEN MANN 477-6773

OPEN HOUSE
SAT. 1-4
Brentwood

DAMELART WAY
(OFF HAGAN)
New 1½ storey Tudor-style home with sunken living room, beamed ceilings and beautiful fireplace. Kitchen with built-ins and adjoining family room with fireplace. Three bedrooms, 2½ baths, large separate den and fireplace. Many deluxe features. Priced at 597,000.
KEN MANN 598-5144

FAIRFIELD
Nothing Down!
$44,900

Investing, starting out, or retired? Whatever the case this home could be a nice purchase. This older home is in excellent condition and offers over 1100 sq. ft. of living area and 2 or 3 large bedrooms. Also a nice fireplace and basement. Lovely secluded garden.
BONUS LARGE APT. ZONED LOT.
Call now! New MLS
GLENN NICHOLLS
598-5144 598-7689

CHARACTER
HOME
GORGE - $59,900

This charming older home features stained glass windows, fireplace, beautiful fenced garden with patio, full basement and a huge 2nd storey bedroom that could be a studio with view. To view call
598-5144 GLORIA JONES 383-2825

TOWN AND COUNTRY REALTY

OPEN HOUSE
SAT. 1:30-4:30
2859 HAGEL RD.

Live near Royal Colwood Club in a spectacular modern home of 4 large bedrooms, 3 baths, rumpus room, games room, and many, many quality features throughout. 2,200 sq. ft. being sacrificed by master builder. $77,500. Call A. Klenman 382-7276 or 592-9771.

$52,900

Spotless 2 bedroom home on busline. Excellent back garden. This is a full basement home clear title and owners will help you try to buy by carrying a $10,000 second mortgage. Call A. Klenman 382-7276 or 592-9771.

FORECLOSURE

Luxury 1,800 sq. ft. rancher with full basement. On 1.25 acres of ocean view property. Twindows, built-in vacuum cleaner, Jennair range, dishwasher, 3 very large bedrms., 3 full bathrooms, sep. dining room, 2 cut stone fireplaces, quality rugs, beamed living room, wrap around sundeck, 2-car garage. Built at a cost of $130,000. Will sell to satisfy mortgage at $85,000. Call Allan Klenman 592-9771 or 382-7276.

OPEN HOUSE
1:30-4 P.M.

BY OWNER —SEARS
Reduced to $44,300. Clean, solid, 2- or 3-bedroom bungalow on quiet street, completely updated, living room with fireplace, modern furnace, fenced back yard, separate garage. Excellent starter or retirement home. 1435 Edgeware. 479-3444. No agents.

250 HOUSES FOR SALE

THE "HISTORY MAKERS"
WHITTOME'S

SEAVIEWS

An 11-yr-old home in prestige area, expertly landscaped. Total of 10 rooms plus workshop, double carport with extra parking. New MLS. $99,900. Call Donna Valikoski 386-8441 or 384-3057.

Luxury Townhouse
Victoria's Finest
UNIVERSITY

4 bedrooms, 1800 sq. ft. and full basement with rec. rm., 2-4 pce. baths, plus ½ bath. Secluded rear yard with sundeck and double garage. Minimum gardening. Ocean view. Asking $89,500.
386-8441 Ted Radway 477-4176

OPEN SATURDAY 2-4
4580 VIEWMONT

SPACIOUS TRI-LEVEL HOME WITH MANY EXTRAS ON .836 ACRE. COUNTRY ATMOSPHERE. $76,500.
386-8441 Ruth Lukaitis 477-8306

LANSDOWNE

Immediate occupancy can be yours on this 3-bdrm ranch-style home, large living rm. and dining rm., kitchen with new Creshwood cabinets, full bsmt. Redecorated throughout. Close to St. Michaels school. Drive by 3171 Carman St. Priced to sell at $59,900. For more information and to view please call:
386-8441 Oliver Douglas 598-3926
386-8441 Ted Wilkinson 652-2739

GORGE AREA

New exclusive — 3-bdrm. full bsmt home featuring remodelled kitchen and dining rm., large sundeck over double carport. Fenced, easy-care lot. Asking $49,500. For more information and to view please call:
386-8441 Oliver Douglas 598-3926
386-8441 Ted Wilkinson 652-2739

SAANICHTON

2-year-old, 3-bdrm strata duplex. Living rm with brick FP, dining rm, galley kitchen with ample cabinets. Utility rm., etc. Attached carport. Nicely landscaped, plenty of room for vegetable garden. Asking $31,500. For more information call:
386-8441 Oliver Douglas 598-3926
386-8441 Ted Wilkinson 652-2739

HILLSIDE AREA

2-bdrm. stucco bungalow situated on large, easy-care lot. Close to schools, shopping. Ideal starter or retirement home. Reduced to $43,900.
386-8441 Oliver Douglas 598-3926
386-8441 Ted Wilkinson 652-2739

Central Saanich

Views of Haro Strait, Mt. Baker and San Juan Islands from this 3-BR, ranch-style home situated on large, corner lot. LR with FP, family rm. also has FP, DR with sliding door to sundeck. Attached workshop and garage. Many apple trees, secluded landscaped back yard, fully fenced, offering seclusion. Possible future subdivision. Must be seen to be appreciated. Asking $75,000. For further detail please call:
386-841 Oliver Douglas 598-3926
385-8441 Ted Wilkinson 652-2739

SOOKE
$49,900

2 yr. old modern home with golfing, hiking and some of the best fishing at your doorstep. 3 BR's, natural rock FP in living room. Some development in basement. Could be 4th bedroom and rec room with fireplace. Electric heat. MLS 33437. To view call:
386-8441 BOB JOHNSON 592-3573

ANXIOUS
VENDORS

Owners have moved and urgently must sell this solid 3-BDRM updated home on Carey Rd. Large eating area in kitchen, family room upstairs, fireplace, full bsmt., with drive-in garage. Needs some yard work. Offers on $43,500.
ROSS BRACKEN
386-8441 477-0029

Century 21
WESTERN HOMES
1937 Cleverdale 386-3494

OPEN HOUSE
9948 BESSREDGE
off JAMES WHITE
FRI. 1-3:30

Family 4-bedroom home with great rec room with bar. Large back yard. Extra parking spot. $55,900. MLS. Call MARGUERITE or TED HOBBS 386-3494 (24 hrs.)

OPEN HOUSE
2209 NEPTUNE
FRI. 1-3:30

Near marinas, ferries and airport. What a spot! Large, immaculate home on wooded ½ acre. Hurry! Only $67,900. Call TED or MARGUERITE HOBBS 386-3494 (24 hrs.).

SPACIOUS, $45,900

Duplex zoning on this five bedroom 2-storey. Large finished floor area with fireplace, large living and dining rooms: MLS No. 34004. TERRY SMOLLETT.

COUNTRY COTTAGE
2 BDRM.
LANGFORD

Priced below appraisal value. This 2 BR home has been totally renovated. Try 5% down on the asking price of $39,900. MLS 33731. A. J. (Tony) FAULKNER or TERRY SMOLLETT.

REDUCED
To $36,900
3-BR near Ocean
James Bay
SIMON HESLOP — 386-3494
388-6275 Pager No. 704

CHARM! CHARM!
$49,900

A very comfortable 2 bdrm. full bsmt home. Large L.R. with F.P., beautifully appointed kitchen with sep. Dining Area. Secluded fenced back garden. Vendor has been transferred so he can offer quick possession. MLS 32622. To view this immaculate home. Please phone TERRY EDEN 386-3494 (24 hrs.)

9% MORTGAGE
5 YEAR TERM

NO HIDDEN CHARGES — NO PENALTY CLAUSE. 6-year-old house, 3 bedrooms, master ensuite, w-w, finished rumpus room, extra bedroom in basement, two verandahs, shake roof. Immediate possession. Price $55,900, but down payment and price open to offers. Phone now, 656-5248, Sidney.

PRIVATE
ESTATE SALE

Lovely 3-bedroom, no-step, family or retirement bungalow. Short walk to bus, shopping or schools. Full picture window view of the secluded private garden. $44,500. Drive by 1725 Townley St. Phone 598-2037 or 658-5235.

PRIVATE ESQUIMALT, $42,000. 2-bedroom older home, renovated throughout, large lot, electric heat. 1217 Lyall St., 382-0053 or 652-9946.

SIDNEY, $38,500. ECONOMICAL 2 bedroom, no step, in excellent condition, near stores and sea. 656-3767.

4 BEDROOM HOUSE ON ¾ OF an acre, subdivisable commercial land, near scale. $62,000. 642-4141.

C. N. MONTAGUE CO. LTD.
Sales Consultations, Rentals
1720 Lillian Rd. 598-4413.

QUALITY BRENTWOOD BAY 1535 sq. ft. completely finished. One .27 acre viewsite, numerous extras. Reasonable. 1032 Waverley. 652-3802.

250 HOUSES FOR SALE

National Trust Realtor
HILLSIDE MALL
595-2121
3960 QUADRA
479-7161

OPEN HOUSE TODAY
2891 PEATT RD.
1-3 P.M.

Three bedrooms. Large yard, garage, all this for only $39,900. Try 5 per cent down payment. MLS.
LARRY LINEHAM
595-2121 595-0134

$33,700

Try this spacious, 3-bedroom home! Delightful kitchen overlooking garden in backyard. Sundeck, with lots of privacy. W-W carpeting in L.R. with F.P., his and her's closets in master bedroom. MLS 34273.
LOLA CLARK 658-5877 595-2121

2451 OREGON ST.
(Jubilee Area)

2 plus 1 bedrooms, 1½ bathrooms, living room with fireplace, new W-W. Bright, sunny kitchen recently remodelled, full basement. Immaculate inside and out. Just $44,500. Try $5,000 DOWN.
MIKE RUSSELL
388-9729 595-2121

ONLY $47,900

3-bedroom character home. Charming spiral stairway leading to master bdrm. Sunny kitchen with southern exposure. Full, high bsmt with family room. MLS 34647.
LOLA CLARK 658-5877 595-2121

CHECK VIEW ROYAL — If you can find a 3-bdrm. home, on a sloping treed lot, with a part basement workshop and hardwood floors, priced less than $45,900 and nicer than this one, you'd beetter buy it. Why drive to Colwood every day? Call on this one.
PENINSULA — Want 3 bdrms? Full basement with rec room and bedroom? Sundeck and patio? Carport? Workshop? Fenced lot? For all this and to stay under the 60 thousand mark, consider this Saanich Peninsula home at $51,900.

WANTED BIG FAMILY — for this big house, 5 bdrms., 2 FPs, nearly ½ acre in Westwind area. All electric, all amenities. Huge modern house for $60,500.
NO MONEY DOWN — Buy a house with no down payment if you qualify. Several locations, various price ranges. Low monthly payments possible.
FOR ANY ABOVE PLEASE CALL ROB ANGUS 652-2576
595-2121

GOOD LANGFORD
LOCATION
$49,500

Three bedrooms, part basement on very nice property 76x160. Clear title for easy financing, low taxes. MLS.
SID HASLAM, 477-1994 or
GRAY LAITE 656-5367, or
595-2121.

$47,900

3 bdrms., full basement, fireplace, level lot. Good area.
479-9241 R. W. RHODES
479-7161

4 BEDROOMS

Full basement, large lot 50x201, fireplace, stove and range included, asking $44,000.
479-9241 R. W. RHODES 479-7161

WATERFRONT

Lovely 1 bdrm. cottage (approx. 15 years old), on ½ acre waterfront lot, asking $49,900.
479-9241 R. W. RHODES 479-7161

REDUCED

Sears area, has 3 bedrooms, fireplace, full basement plus developed 2nd floor. This home is in excellent condition. For further details:
479-9241 R. W. RHODES 479-7161

GORDON HEAD

7 new homes Sept. 1 occupancy, choose colors, carpets, etc. Treed lots, 3 bedrms., 3 basements, fireplaces, etc. Priced to sell at $65,900.
479-9241 R. W. RHODES 479-7161

THE SNUG

Well that should be the name of this huggable, snuggable, cuddlable 1-bdrm. home with spacious dining area, new wall to wall carpeting, old brick fireplace, electric heat, a very easy care lot on a cul-de-sac, very close to city and major shopping centre. $39,900.
LARRY LINEHAM
595-0134 595-2121

Island Homes Ltd.
2504 DOUGLAS
386-7845

BRENTWOOD

Roomy 3 bdrm home in popular area of Brentwood — true living rm. with heatilator fireplace — kitchen has eating area with deck off — full high bsmt for further development. Well treed lot backing onto Butchart's Gardens. New MLS $59,900.

Customize Your
New Home on
Buckingham Place

7 HOMES TO VIEW
You will have a wide choice of finishing if you buy now. Less as they progress to completion. Choose electric fixtures; colors of paint, flooring, and range hood; arborite pattern for counter tops. Concerned about energy costs? All areequipped with thermal windows and patio doors. All have extra insulation in walls and ceiling. These are three bedroom, 1½ bathroom, with extra plumbing down, 2nd fireplace or flue for FRANKLIN STOVE, and room for further development. Priced from $65,900 to $69,300.
OPEN HOUSE SAT., SUN.
1:30 to 4
Your hosts John Barton 479-3572
and J. C. Baxter 477-7532

KNOWLES REALTY LTD.

OPEN DAILY
921 MESHER
1:30 - 4 p.m.

This charming new 3 BR, 3 Bth, split level, has all the luxury features of a custom-built home. Value that can't be repeated. Really different.
Barbara Greenwood
386-2911 384-8293

OPEN HOUSE
598 Leaside (off Glanford)
$53,900

Absolutely mint condition. 2 (or 3-BR), in popular Glanford area. New roof, Gutters, Draintile, Lino and carpets. Super home for newly married's or retireds. MLS 33963.
384-8101 Marina Wonnick 477-2641

$43,900
BY OWNER

4-bdrm. living and dining room, very large kitchen, pantry, tiled bathroom, large foot shed, front and rear lawn, concrete driveway, close to schools, bus, grocery. Near downtown on Denman St. Excellent interior. Good opportuniplease.
592-4100

1511 FELL ST.

Well-maintained 3-bedroom family home, on Oak Bay border, spacious living room, dining room, kitchen and hallway. Full basement. New wiring and furnace. Super garden for children. Open House Friday 9 p.m., Sat. and Sun., 2-5 p.m. Realistically priced at $58,500. 598-5345.

LUXURIOUS NEW SEAVIEW home, Cobble Hill area. 1,400 sq. ft. Two fireplaces, two full baths, double carport, sundeck, carpet throughout, dishwasher and many extras. Partially landscaped half-acre lot, good water, must sell now, $76,900, or reasonable offers. For appointment phone collect 743-4887 (No Agents).

250 HOUSES FOR SALE

WESTMONT
REALTY (1977) LTD 388-4434

LONSDALE PLACE
OPEN HOUSE
MON. TO THURS.
6 P.M. TO 9 P.M.
SAT. TO SUN.
12 P.M. TO 6 P.M.

Follow the arrow at McKenzie and Blenkinsop to a NEW Street of Brand New Homes. These is still a good selection of Multi-Split-Levels, Traditional 2 Storey and Cathedral entry.
PRICED FROM $47,800 to TO $71,500
PERSONAL VIEWING PLEASE CALL:
388-4434 ARNOLD MARR 477-6233

OPEN HOUSE
SAT. 1:00-4:00
4006 DAWNVIEW
4012 DAWNVIEW

CEDAR and SHAKE. Close to UVIC are these elegant new homes in a nicely treed and landsaped setting. 3 spacious bedrooms upper level, full bath ensuite, large family room, double garage plus many deluxe features.
Price $67,900—$69,300
388-4434 LEO PIGERT 598-1975

FREE VIEW!

Owner-built Tudor on Treebank. 3-bedroom, den with executive type lay out. Large rooms throughout. A dream of a kitchen — family room. Special appointments to make this home one you should see today. Make an offer on $133,000. Call 388-4434 anytime.
WAYNE BUTTERFIELD
or IRV LIDSTONE

$42,900

3-bedroom up 2 down on easy kept lot on Bay St. Make your offer on this today. Call 388-4434 anytime.
WAYNE BUTTERFIELD
or IRV LIDSTONE

2742-43 SPENCER RD.

3 yrs. old, large living room, large kitchen, easily rented. Unfinished basement with lots of potential. For more information give me a call, $71,500.
383-4434 JACK KINNIS 384-8920

david burr
655 FORT ST. 384-9335

OPEN HOUSE
1604 LONGACRE DRIVE
Corner Hillview Road
2:00 - 4:30
THURSDAY - FRIDAY
19th - 21st JULY

4 bedrooms, 2½ baths, rec. room and living room each with fireplace. Large sundeck. Views of Mt. Douglas. Many extras. MLS 34297.

ASKING $74,500

MADGE OR DON ROBBINS
IN ATTENDANCE
384-9335 384-9072

LOVELY! LOVELY!

View this 2 year old split level family home located in Gordon Head. Features three bedrooms plus den, bright living room, good size dining room with access to sundeck. Rousher Ingle Room with fireplace. Easy-care lot with double carport. Due to business change, owner says sell, so act now. (MLS 34662). Good value at $69,000
W. E. (WIL) WILSON
MICHAEL BURR
477-4328 384-8333
595-2165

ESTATE SALE

Immaculate two-bedroom bungalow within walking distance of Hillside Shopping Centre. Easy care fenced lot, with fruit trees and shrubs. Excellent starter or retirement. Truly a gem and good value at
$42,500
W. E. (WIL) WILSON
477-4328
DON ROBBINS 384-9072
Bus. 384-9335

Capital City REALTY LTD
830-D Pembroke St. 388-7557

OAK BAY BORDER
$64,500

Gracious, spacious, better than new. This lovely split level home has 4 bedrooms, 2 baths. Brick fireplace in bright living room, dining with sliding doors leading to sundeck. Cosy built-in breakfast nook in modern kitchen. Will consider trades. To view call:
GRETA

WANTED!!

4-5 Bedroom character home in Fairfield or Oak Bay. Must have good sized lot. (Prefer Treed). Also 3-Bedroom modern home, Cadboro Bay only. Please call today.
388-7557 Greta Hofmeister
592-6372

OH, WHAT A
VIEW!
$28,900

Fully furnished bachelor ste. Unique — cozy with built-in bookshelves and fireplace. Fantastic sea and mountain views. Only a few blocks to downtown. Sauna, swirl, swimming and underground parking.
GRETA

OPEN HOUSE
SAT. 2-4:30
MILL BAY
SEAVIEW

Come and see this full basement seaview home on over half an acre. Two large bedrooms, bathroom, large light kitchen and living room, small office and good sundeck upstairs, another large bedroom, full bathroom, utility, workroom, large rec. room and second kitchen downstairs (could be in-law suite). Greenhouse and nicely landscaped lot. Owners moving east so must sell. Asking $54,500. Turn off Trans Canada Hwy. about 1 mile south of Mill Bay, onto Butterfield Rd. Watch for our signs. Tom Burdge in attendance. Malahat Realty Ltd., Box 40, Mill Bay, B.C., 743-5535.

LANGFORD

By owner, 3-bedroom with 4th in basement, 3 bathrooms, large sundeck, and carport, very clean. $53,900. Phone 478-5867 to view.

MAKE US AN OFFER

3-bedroom home, close to town, plus completely separate revenue or in-law suite, no agents, 721-3680 (Victoria).

250 HOUSES FOR SALE

SINCE 1887
Pembecton, Holmes Ltd.
1000 Gov't. St. 384-8124

OPEN HOUSE
SUN. 2-5
4620 Vantreight
SEAVIEW-TREED

SECLUD

250 HOUSES FOR SALE

D.F.H. Real Estate Ltd.
1559 McKENZIE AVE

OPEN HOUSE
Sat. 2-4:30
3487 Bethune Ave.
Reduced to $47,900
For Quick Sale
An older home but LOOK AT THE INSIDE. Recently renovated. 2 Bedrms. H.W. floors, full bsmt. with improvements galore. See this at the OPEN HOUSE or call me for private viewing. MLS.
GEORGE WARREN
477-7291 (Bus.) 598-2498 (Res.)

OPEN HOUSE
3304 COOK ST.
SAT. 1:30 - 4
$55,500
PERFECT for YOUNG FAMILIES, this 4-bdrm. home is very COMFORTABLE. The LR with fireplace has a dining "L"; the LGE KITCHEN is bright and cheery and has a SUN ROOM and SUNDECK off. There are 2 bedrms. on the main (one used as a DEN) and 2 more upstairs (perfect for tots or teens. OWNERS ARE TRANSFERRED! MLS.33041.
PAT VICKERY
477-7291, 384-8075 (Pgr. 1104)

Cordova Bay
$79,900
Attractive 3 or 4 bedrm. home with ideal location for young family. Nicely situated at end of quiet street. Extra large lot in semi-rural setting. Fam. Rm. developed down and office. One and a half bathrms. Just reduced $5,000 to $79,900. Must be sold. Sept. 1 possession. MLS.
PHIL WARREN
477-7291 anytime

2 Lovely 4 BR. Homes - Deep Cove
½ Acre - Tall Trees
1) has double FP between LR and DR; lge. kitchen with built-ins and good eating area; double-sized deck over carport; 3 Bathrms; family rm. with FP; workshop and private grounds backing on Parkland. $81,900. MLS 38929.
2) is a 3-level split on beautifully landscaped grounds and with views of Satellite Channel. With 2200 sq. ft. finished, it has 2-ensuite BRs; a den and family rm. $83,900. MLS 34555.
PAT VICKERY
477-7291 384-8075 (Pgr. 1104)

UPLANDS RANCHER
$117,500
Charming 1,600 SQ. FT. home offering 24x14 Living Rm. with black tile FP. Formal Dining Rm (12X12) leads to covered patio. Large kitchen with eating area is set off by CEDAR-RIMMED CEILING and effective lighting. 3 Bedrms. on the main and the 16X12 MASTER has 2-pce. en-suite. The downstairs level is a complete 1,400 SQ. FT. consisting of 4th BR, 4-pce. bathrm., huge 16x14 REC. RM. (for pool and ping-pong) plus play rm., loads of storage closets. All this and on a beautifully landscaped ½-ACRE property that has potential for a TENNIS COURT and SWIMMING POOL. Just listed and priced for immediate sale. MLS.
BRIAN SHARP
477-7291 (Bus.) 592-6808 (Res.)

SEAVIEWS
Central Saanich
Immaculate home offering country living minutes from the city. Large lot plus over 1,500 sq. ft. of home for you to spread out in. Main floor has 3 bedrms, 1½ bathrms, spacious living rm. with fireplace, large dining rm. with sundeck off and kitchen with eating area. Downstairs offers 21'X14' rec. rm, 4th bedrm. or office, and 3-pce. RI bathrm. Well-priced at $68,500. Call for your viewing.
CLIFF HALAYKO
477-7291 (Bus.) 479-8390 (Res.)
or 384-8075 (Pgr. 480)

Montreal Trust

OPEN HOUSE
1241 Tattersall Dr.
Sat. 1:00 - 4:30
Sun. 1:00 - 4:30
Unobstructed views from this immaculate builder's home with 5 bdrms. and den. Huge developed lot for the children and gardeners. Asking $84,500.
GRAYDON HOOKER
386-2111 598-2185

4030 Century Rd.
Just off McKenzie — last house on dead-end street backing onto greenbelt. A beautiful area and lovely family home with 3 bdrms, large kit-dining area, LR with FP, Lower level has 4th bedrm., roughed-in fam. room and rec. room nearly completed. Fenced backyard and many other features. Asking $64,000. For further info.
DARLENE PEDERSEN
656-3924 656-1881

NEW HOME
1382 SCOULAR
Attractive cul-de-sac, 2 blks off McKenzie. Over 1250 sq. ft. on main floor. Consisting of 3 bdrms., 1½ baths, L.R. with fp., D.R., kitchen. Large sundeck. Lower level has family room, 4th bdrm. or den, R.-I. bath and R.-I. rec. room. Quality carpets and kitchen cabinets. Thermo windows. Heatilator fireplaces. Asking $75,000.
DARLENE PEDERSEN
656-3924 656-1881

BROWN BROS. on LANSHARD
"People Helping People"

OPEN HOUSE
1881 Feltham Rd.
Fri. July 21
6 - 9 p.m.
Attractive 3-bedroom home on 70'x235' lot. Combination L-rm. and D-rm. with floor-to-ceiling fireplace. Bright spacious kitchen with eating area, dishwasher and garburator incl. Full beautiful trees and shrubs, patio and sundeck. Dr. in garage at rear. Offered at $69,900.
DOUG LAWSON, 595-2486
JIM KENNEDY, 592-9078
or 385-8771 (anytime)

BRENTWOOD BAY
Secluded area, overlooking the water. Ideal retirement home. Fireplace, basement, rec room, drive-in garage, landscaped. $56,500. 652-2694.

BY OWNER
Beautiful 4-bedroom home, new kitchen, 1½ new baths, new carpet, etc. 12 fruit trees, close to University. 477-0557.

1614 WYCLIFFE — 477-7750. GORDON Head off Majestic, modern three-bedroom home with 10% mortgage. Price $67,750.

$52,000
2-bedroom house, fireplace, basement, plus 1 bedroom cottage. 478-8957, 478-7990.

BY OWNER, EASY-CARE, NO-basement, 3-bedroom home fully landscaped, clean and view of sea. Price $39,500. 642-3018.

JAMES BAY TRIPLEX, EXcellent location, good investment, by owner, $65,000. 652-1376, evenings.

Carefree Cooler
Printed Pattern

9335
12½–26½
by Marian Martin

FEEL FRESH and free all day long in this breezy tent with bold band detail. Save dollars—whirl it on and off your sewing machine. Choose no-iron blends.

Printed Pattern 9335: Half Sizes 12½, 14½, 16½, 18½, 20½, 22½, 24½, 26½. Size 14½ (bust 37) 2 7/8 yds. 45-inch.

$1.50 for each pattern—cash, cheque or money order. Add 25¢ for each pattern for first-class mail and handling. Send to: Daily Colonist Pattern Dept., 109 Crockford Blvd., Scarborough, Ontario, M1R 5B4. Print plainly pattern number, your name, address.

LOOK RICH, YOUNG, SMART on a budget! Sew new soft dresses, tops, skirts, pants —all in NEW SPRING-SUMMER PATTERN CATALOG. Free pattern coupon. Send 75¢
107-Instant Sewing Book..$1.00
106-Instant Fashion Book $1.00
105-Instant Crochet Book $1.00
126-Thrifty Flower Book...$1.50

Dashing Cape-Coat!
Printed Pattern

9287
10½-22½
by Marian Martin

It's practical as well as dramatic—the coat goes all around the body! Your hands are free to hold things. Choose knits, flannel, tweed.

Printed Pattern 9287: Half Sizes 10½, 12½, 14½, 16½, 18½, 20½, 22½. Size 14½ (bust 37) takes 4¼ yds. 60-inch.

$1.50 for each pattern—cash, cheque or money order. Add 25¢ for each pattern for first-class mail and handling. Send to: Daily Colonist Pattern Dept., 109 Crockford Blvd., Scarborough, Ontario, M1R 5B4. Print plainly pattern number, your name, address.

LOOK RICH, YOUNG, SMART on a budget! Sew new soft dresses, tops, skirts, pants —all in NEW SPRING-SUMMER PATTERN CATALOG. Free pattern coupon. Send 75¢
107-Instant Sewing Book..$1.00
106-Instant Fashion Book $1.00
105-Instant Crochet Book $1.00
126-Thrifty Flower Book...$1.50

250 HOUSES FOR SALE

P.R. BROWN AND SONS LTD.
"The People To See"

OAKLANDS
$58,500
2 Bedrooms on the main floor and a small suite downstairs. 2 3-Pc. bathrooms. Large enclosed sundeck. Drive-in garage plus extra paved parking. A well-kept fenced yard. Double windows to help keep the heat inside. For details please call:
385-3435 JOHN EVANS 477-4452

1554 ASH ROAD
$56,900
2 bedroom bungalow with basement. Hardwood floors, fireplace, hot water heat. Neatly sited on a large (80x137) treed lot. Fully fenced large back yard. Large workshop area in separate building. Priced to sell.
385-3435 K. O. MOORE

JAMES BAY
Two 3 BR homes of approx. 1250 Sq. Ft. each with full basements on approx. 7200 Sq. Ft. of R3L land. Area is presently in transition. Some updating has been done. Affordable housing and good holding. Both for $64,995.
K. O. MOORE 385-3435

UNIQUELY DIFFERENT
This 2 BR home is uniquely different and ideal for the professional couple. The vaulted solid beam ceiling with featured sky light complements the redwood fireplace. The outstanding seaview from the living area, the secluded decks and private yard provides the opportunity to live the good life. Just 1 yr. old and asking only $68,500.
K. O. MOORE 385-3435

the Permanent For Sale

3647 SHELBOURNE 477-0141

1954 CARNARVON
Estate Sale, REDUCED $5000 for quick sale, two BR's, no bsmt, large LR, family kitchen. Separate laundry rm, hot water heat. Close to OAK BAY REC. parks, bus, needs work. Now only $46,500. MLS. TO VIEW CALL:
477-0141 ANDY ANDERSON 388-6275
pager 401

LOW LOW PAYMENTS
1. $39,900, 2 BR home in Victoria, close to downtown, excellent condition for age, fridge, stove and drapes. TRY YOUR OFFER.

$54,900
CEDAR HILL X RD.
2. Excellent starter or retirement, two BR's, family room, LR with FP, new roof and gutters, move right in. IMMACULATE inside and out.

$66,500
3. BRAEMAN ESTATES, 3 or four BR's, 1 acre of land, family room with FP, double carport, loads of room, 3 baths, CALL US ANYTIME.
477-0141 JACK HOWES 658-5300
477-0141 GODFREY WALLS 656-491
for the above 3 ads.
THE PERMANENT

WHY PAY RENT?
A.H.O.P.
Strata-Title
Deluxe Duplexes
5 YR. BUILDER WARRANTY
$44,600
AS LOW AS $1230 DOWN, $202 PER MONTH
3108 METCHOSIN RD.
Ridley Bros.
DEVELOPMENT CO. LTD.
478-1721

Island Homes Ltd.
2504 DOUGLAS
386-7545

DRIVE BY
119 REGINA. A DANDY STARTER OR RETIREMENT. CLEAN AS A WHISTLE. FULL BASEMENT, BRIGHT LIVING ROOM WITH FIREPLACE. SPACIOUS KITCHEN. A DEAL AT $35,900. PHONE LLOYD ELLIS. 658-8222.

$53,900 & UP
To qualify for a NEW KASAPI HOME you must be employed and have a good credit rating. Down payments as low as $900.

CUSTOM BLDG.
Tired of looking at houses that are not just right for you? Let us build a new house for you, do some of the work yourself and save money. Buy from a builder that has been building houses in this area for 24 years. HUDAC MEMBER.

TRADES
boat or ? in on one of our new houses or custom built homes. Mrs. Pat Saulnier, Kasapi Const. Co. Ltd., 538 Dupplin Rd., at 386-6191 or res. 384-2197.

CLEEVE WOOD ESTATES LTD.

LAKEHILL
3985 BLENKINSOP RD.
New 1612 sq. ft. split level home on large, secluded lot 5 minutes to town with natural landscaping. 3 beds, 2 baths (room for extra bed and bath down) LR-DR and large family room. Deluxe appointments throughout. Hot water heat and thermopane windows. Slate rock fireplace. Double-car, enclosed garage with room for work shop. Loads of storage space. Ideal location for children. $89,500.00. 477-4906 or 479-0495 evenings.

BEST NEW HOUSE IN THIS AREA
Our appraiser tells us — and a delightful 5 ACRE parcel on HECTOR RD. 5-mile circle of Victoria. This 2250 sq. ft. home has everything. Fine quality materials and craftsmanship excessive insulation 2 magnificent stone fireplaces 3 decks nice views treed with arbutus, cedar, fir, maple, etc. has its natural landscape. 3 large BR family room living room den 2½ bathrooms kitchen and dining area attached double garage. Open for viewing. $185000. COURTESY TO REALTORS. Will build to suit on another 5 acres. 477-0471 479-2150.

COASTLAND ESTATES

FAIRFIELD, ONE BLOCK TO sea. Large lot, 2 bedrooms, no step bungalow. $54,500. 598-7502 after 4:30.

SOUTH OAK BAY 2-BEDROOM house, well maintained, new kitchen, built-in dishwasher, full height basement with 3rd bedroom, fireplace, close to water. $57,500. 592-7283.

COLWOOD LAKE
By owner, contemporary 3 bedroom plus Prestige area. 2242 Alderene. $65,000. No agents. 478-8468 or 478-5530.

250 HOUSES FOR SALE

JACK MEARS OAK BAY REALTY LTD.
2194 OAK BAY 598-3321
Where Trust is the Basis of all Business

RETIREMENT HOME YOU SAY?
Well, drive by 1678 North Dairy (an excellent neighbourhood near Hillside shopping centre.) This solid, 20-year-old bungalow offers 1200 sq. ft. of 3 bedrooms, dining room plus eating area in the bright, bright kitchen, large utility room off kitchen. Only 2 low steps in and out. Lovely lot. Exclusively offered at $57,900. JACK PETRIE 598-8735 (res.) or 598-3321 (Bus.).

NEAR ESQUIMALT HIGH SCHOOL BIG BARGAIN PRESENT ANY OFFER
Possible 4-bedroom living accommodation plus living room, separate dining room, kitchen and bath. This is truly a bargain on today's market. Bring in your offer on this multiple No. 33605. Contact BILL MOHR at 598-3321 or 598-6716.

SOUTH OAK BAY
$75,500
School daze problems?? Solve them!! Buy this spacious 3-bedroom, family home situated CLOSE TO THE SEA and BEACH. Room for the kids to play on this good-sized (6x120) fenced lot, also pleasant for the avid gardener. Full basement with 21'x21' rec room. Hot water heat. Immediate possession. Don't delay, view today with ROSELLE JACKSON 598-1093 or GIBBY McLEOD 598-2264 or 598-3321 anytime. MLS.

Member
Relocation Services Canada

THE "HISTORY MAKERS"
WHITTOME'S

2 BEDROOMS
plus large living and dining rooms are the delight of this full basement strata duplex. Located on bus line, close to store and schools in Spectrum area. It is nicely kept inside and out. ALL for only $45,500. MLS.
479-1667 DOUG RELF 479-5761

MUST SELL
Owner has purchased and must sell his attractive family home in Colwood. 4 or 5 bedrooms in semi-bungalow design on approx. one third acre close to elementary and secondary schools. Mature trees and garage plus carport and lots of extra parking make this a very attractive purchase for $62,500. MLS.
479-1667 DOUG RELF 479-5761

QUICK SALE
required on this attractive 4 bdrm. home in Colwood. Sea and City views from Kitchen and dining rm. Fireplace in Livorm., master bed room is ensuite. Basement is roughed-in for 2nd bath and rec. rm. Close to all primary schools. $59,900. MLS.
479-1667 DOUG RELF 479-5761

J. H. Whittome & Co. Ltd.

A. E. LePAGE
WESTERN LTD. REALTORS

HAMPTON PARK $51,900
Exceptionally well maintained, 8 years old, 2 bedroom, full basement home located convenient to schools, buses and shopping. Attractive brick fireplace in LR., hardwood floors, 3rd bedroom finished down, drive-in garage plus lots of room for rec. room or extra bedrooms. Good value at $51,900 MLS. DENNIS L. FERRILL 386-6331 or 477-2082.

Hill Top Haven
4028 QUADRA ST.
Now you can buy a compact 2-bdrm home sitting on a picturesque, large lot with a fabulous view of the countryside. Must be sold or will be rented. Try your offer or trade. Phone Buzz Faser for further information and to view at 595-2572 or 386-8441.
J. H. Whittome & Co. Ltd.

EXTRA LARGE FAMILY HOME off Foul Bay Road, close to park, shopping, hospital and Willows School, recreational facilities and bus line. This 23 year old home has been recently decorated in most of its 1972 square feet of living area, plus additional 1300 square feet in basement, finished. Will take some cash, trade or whatever. Let's make a deal. Call Stu Krupps at 382-5034, any time, no agents please.

A.H.O.P.
DUPLEX
$1250 down, 8 per cent mortage, 3 bedroom, 1½ bathrooms, fireplace, large backyard, close to major shopping and rec centre. Goldstream Ave. across from beautiful Colwood Golf Course. Open House Friday 4-6, Sat. and Sun. 1-4. Phone G. English, Leano Developments Td., 386-5641, 479-5613.

DIRT CHEAP
Langford-Uplands. 2551 Jeanine, In subdivision of exclusive homes. Selling at cost, new house by builder. 1,430 sq. ft. on well treed lot. All cedar with shake roof. Skylight in vaulting ceiling, 3 bedrooms, 2 baths, sunken living room. Thermo windows. 5-year warranty. $64,500. 478-9627.

BY OWNER—NORTH OAK BAY Close to Uplands Golf Course and UVic; four level split; double carport; beautifully landscaped lot; 4 bedrooms, family room, L-sheped living room and dining room with free standing fireplace, rec room with bar, den, 2 bathrooms, built-in dishwasher in kitchen. Some drapes and appliances. $103,000. Drive by 3511 Cardiff Place. 592-9491 after 6 p.m.

FOR SALE BY OWNER — 512 Broadway Avenue, smaller 4-bedroom home, full basement, wall-to wall, fireplace, view. Lot approx. ½-acre inclusive of already subdivided lot, gardeners delight. Offers on $63,900. 385-6181 or 479-7462 after 5:30 p.m.

GORGE
Attractive, 1-bedroom, 1-owner home. Full basement with toilet, fireplace and 60x157' lot. New plumbing fixtures, 240V wiring, lino and carpet. Close to shopping, bus and schools. 479-7978.

A.H.O.P.
Single family home. Central Saanich from $200 per month and $1250 down. For more information call Don King at either 658-8846 or 477-5554.

Reduced to $44,000
High Cook, solid, 2-bedroom house, large, terraced yard with oaks and shrubs. 383-3119.
C-54 — Williams

1435 WENDE RD.
Lovely 3-bedroom, one-level home, large, private lot, quiet street. $65,000. No agents. 477-5602.

OPEN HOUSE SAT. 2-4

OAK BAY-UNIVERSITY
One of Oak Bay's better locations, 3 or 4 bedrooms, 1 full and 2 half bathrooms, rec room, double carport. Asking $92,400. Call 592-4530.

OWNER — SOOKE
New family home, finished basement, 3 bedrooms, electric heat, low taxes, mid-80s, offers 642-5953.

BY OWNER, 821 CANTERBURY Road, 3 bedrooms, 2 bathrooms, full basement. Large lot with fruit trees, quiet street. $65,000. 479-3591.

SOUTH ESQUIMALT, 1209 LYALL St. Reduced to $38,000. 3 bdrms. Good condition. Westgate Rlty. 386-7941. Res. 383-9939.

PRIVATE SALE, BEAUTIFUL 3-bedroom house in Gorge. Only $65,000; for quick sale. 382-7897.

$38,500. CLEAN 2-BEDROOM house, 121 Conard. 477-9183 or 383-8367.

250 HOUSES FOR SALE

Canada Trust

LAST 3 HOMES ON HOPKINS Subdivision
Open Sat.-Sun.
Afternoons
Off Cedar Hill
X Rd. Just Before
McKenzie
LAST 3 NEW HOMES
WEST COAST CONTEMPORARY
Back to front split — cedar exterior, FR off kitchen. $75,900.
GROUND ENTRY
3 Br. home with lots of room for expansion. Excellent family home. Lots of wood and glass. $74,900.
GROUND ENTRY
Just being framed. Choose your own colours. Large lot. $73,900.
Ralph Levy
Off. 595-5131
Res. 721-3346

OPEN SUNDAY
Corner Thornhill Cr.
Exceptionally well-built 3 level split, on a 10,000 sq. ft. lot. All levels or schooling within 2 blocks, bus 1 block. Keep an eye on the kids in the FR off the kitchen. $81,900. Its a steal.
RALPH LEVY
OFF. 595-5131 RES. 721-3346

USED HOMES
HIGH GORDON HEAD
Executive home. Nearly 1400 sq. ft. Floor-ceiling rock FP, vaulted ceiling. 1 block to schools.
Was $89,900
Now $83,900
(Hurry)
MAPLEWOOD-QUADRA
A lovely home. Don't drive-by — you must see inside. 3 bdrms., living, dining, kitchen, FR in basement. Lot is an immaculate 41x209 — a gardner's delight. $54,500. Very low D. P. possible.
ON A CUD DE-SAC
Close to golf course and schools — an affordable family home. 3 bdrm., bath, HW floors, some development down. Very low down payment possible. $65,900.
TOWN AND COUNTRY
Close to everything. School next block. 3 Br. Complete suite down has been rented for $150 per month yet only $58,500.
3 BR. FAMILY HOME
In a good area of Gordon Head. In-line, LR, DR, Kitchen, south-facing sundeck, FR with brick FP down. Don't miss this — low down payment can be arranged. $68,900.
OAK BAY VILLAGE
I hope its not sold before you see this ad. 1 block from Village. Fully developed basement has complete in-law suite with kitchen. $59,900.
ESQUIMALT
Why pay rent. Walk to work at Dockyard or area. Very low down payment is possible on this excellent 2 bdrm. home, on easy care lot, ½ block from water. $41,500.
For more details, or private viewing, call:
Ralph Levy
Off. 595-5131
Res. 721-3346

Capital City REALTY LTD.
830-D Pembroke St. 388-7557

STRETCH VALUES
WATERFRONT
Fairfield on the sea, with a sandy beach. This gracious older 5-bedroom home large living room, family dining room, large kitchen through hall. This delightful waterfront home is listed to sell at $109,000. Please dial Cliff Stretch, 388-7557 or 388-6275 Pager 2837.

FAIRFIELD NO STEPS
Clean as a pin, built 1959. Very solid, no steps. Gracious living room, oak floors, open fireplace, separate dining room, small sun room or den. Three bedrooms. Ideal retirement home close to the sea steps, transportation and shops. Immediate possession. Price $63,500. Dial Cliff Stretch, 388-7557 or 388-6275, Pager 2837.

SIDNEY $39,900
950 sq. ft. clean home, spacious living room, acorn fireplace, family size dining room, modern kitchen, two bedrooms and utility area. Immediate possession. Dial Cliff Stretch 388-7557 or 388-6275, pager 2837.
CPTL CTY RELP LTD.
CAPITAL CITY REALTY LTD.
830-D PEMBROKE STREET

Bayshore realty ltd.
388-6424 1006 fort st.

LAKEHILL CHARM
$82,500
A character residence with arches, leaded glass and inlaid hardwood that passers-by stop to admire. Accommodation consists of four bedrooms, two bathrooms, den, living room with fireplace, separate dining room, modern kitchen and recreation m with fireplace and wet bar. MLS 32091.
BRENT D. EWING
388-6424 658-5661

Margaret Bay
GORDON HEAD
$124,500
Contemporary cedar executive home of over 2200 sq. ft. on one level and situated on almost half acre lot at end of quiet street with privacy. Many quality appointments accent the sunken living room with unique floor to ceiling rock fireplace, elevated dining room, oak kitchen with bright eating area, large family room with fireplace, two or three bedrooms and two full bathrooms. Ample space to add a tennis court, swimming pool or large garden. Must be sold as owner transferred. MLS 34016.
BRENT D. EWING
388-6424 658-5661

NICE 4 YEAR OLD HOME, IN Sidney, 2 bedrooms up, plus one down, rec. room, plus completed basement. 2220 Mills Rd. 656-6083.

TRADE
THROUGH
CLASSIFIED
DIAL 386-2121

250 HOUSES FOR SALE

BOORMAN'S
612 Fort St. 386-7521
2045 Cadboro Bay Rd. 595-1535
HICO
BOORMAN INVESTMENT CO. LTD.

OPEN HOUSE
Fri. 6:30 - 8:30 p.m.
238 Sims St.
3-bedroom home in mint condition throughout with LARGE 2-BEDROOM IN-LAW SUITE in bright high basement. Separate garage, patio, on easy-care lot. Priced at $68,500. MLS 34116.
595-1535 OLGA ZACHARY 592-2265

Year Old!
Smart and roomy two bedroom full basement bungalow on a large arable lot with PANORAMIC VIEWS. Stone trim and fireplace, lovely bathroom, large SUNDECK! REDUCED $7,000 FOR QUICK SALE! NOW $56,900.
386-7572 PHIL SIMPSON 595-1863

CHARACTER HOME
A charming older home with beamed ceilings and matching panelled walls. Gleaming oak floors in living room and family room, separate dining room, large kitchen with lovely custom made cabinets in birch, 2 bedrooms and a small den. Full (low) basement. Good sized lot with vegetable garden. A truly unique home, close to town, parks and Gorge waterways, at an affordable price. Newly listed at $44,900.00. MLS.
386-7521 TOVE BARLOW 477-9859

COUNTRY HOME OPEN HOUSE
SAT. 2 - 4:30
6257 Rodolph Rd.
(off Tanner Rd.)
Come out and take a look at this cozy home in lovely Central Saanich, yet only minutes from town. L.R. has gleaming oak floors, F.P., and sea glimpses, 2 BRs, 3 pce. bath, and good kitchen with B.I. oven. Full basement, and D.I. garage. The attic could be studio, playroom or bedrooms. Almost 1 acre with some lovely old trees, plus arable land. Listed at $53,900. MLS.
386-7521 TOVE BARLOW 477-9859

BEFORE YOU BUY DRIVE BY
745 Middleton
And see the charming 1-BDRM. TUDOR COTTAGE with the lovely back garden that has just become available in this delightful area. LR with bay window and big FP, kitchen with E.A. and lots of storage space in the attic and part basement. A wonderful buy at $42,900. MLS.
386-7521 JOHN PLATT 383-2700

OPEN HOUSE
SAT. 1:30 - 4:00
3337 Aldridge
Near St. Michaels School with deep lot fully fenced. L.R. has F.P., D.R. and excellent kitchen, 2 good sized bedrooms on the main, laundry and workshop in basement. Completely rewired and plumbed 1976. Low taxes in select area. $53,450. Call John Jenkins 595-1535 or 598-5767.

OPEN HOUSE
Sat. 1:30 - 4:30
1453 Taunton Rd.
Plenty of things will please you with this house! Extra large living room, 2 spacious bedrooms, and room for a third. New kitchen, new carpets, modern bath, all tastefully done. Privacy in the yard from trees and shrubs. Located on a quiet cul-de-sac but handy too, near Bay Street. It's a cozy retreat for adults and safe and fun for little children. Looks deceptively small from the front so don't just drive by, please drop in! You'll find the price compares well too, just $45,900. New MLS.
595-1535 Kathy Hawkins 477-6871

OPEN SAT. 2-4:30
3469 Bethune
$48,900
An attractive white bungalow located on a quiet, convenient street. The main floor is approx. 1100 sq. ft. and offers a through entrance hall — 19' living room with fireplace — separate dining room — bright kitchen — two bedrooms. The full high basement has a recreation room with fireplace, a good house priced to sell. MLS 33689.
595-1535 IAN BOORMAN 592-3335

Call Peter Dueck or Gail Weinberg on the following five listings:
GORGE WATERWAY
LARGE CHARACTER HOME
1—Loaded with charm and just 2 doors from picturesque Gorge Promenade. There are 3 bedrooms and beautiful old carved oak fireplaces grace the living room, dining room, and study. Super family kitchen with breakfast room, full laundry room and powder room on the main. High basement with rec room and space for more. Make your offer on the asking price of $74,500 MLS.s

UPPER LANSDOWNE
BELOW A HUNDRED
2—Check other available properties in this desirable area — you'll find this 3-bedroom executive home is priced to sell quickly. Although it looks smaller from outside, this reverse split, post and beam contemporary totals a very spacious 2500 sq. ft. The Wide entrance hall, living and dining rooms have warm wood panelling, indirect lighting, kitchen has large breakfast area, dishwasher and range are included, master bedroom has 4 pce. ensuite; downstairs the fireplaced 38' rec. room opens onto the patio and huge secluded rear lawn. This is different, has charm and style, and should be seen quickly. MLS.

FAIRFIELD — NEAR-THE-SEA
HUGE LOT — $89,500.
3—JUST LISTED — An immaculate home offering character and seclusion — a rare combination in this desirable area. There are 1133 sq. ft. on the main — large living room with an old brick fireplace, separate dining room, absolutely gleaming new kitchen, 3-pce bath with fan and heat lamp, 2 bedrooms. Upstairs is a large area (22x14) — either a family room or a huge master bedroom. The full high basement is as shining clean as the rest of the house and could be developed. The 92'x105 ft. lot has many fruit trees, berries, flowers, and a completely secluded rear lawn. Call for your appointment to view this new exclusive.

BRAEFOOT AREA
HUGE PRIVATE LOT
$69,500
4—JUST LISTED — Sparkling 2-bedroom, no-basement home with oodles of charm and appeal. Large living room is warmly panelled and has fireplace, both bedrooms are large, the kitchen is beautiful — completely redone in impeccable taste — with an eating area that can be completely closed off. New roof, gutters, and total insulation make this a warm and cosy retirement home. Lots of room on the high 1/3 acre plus lot for recreation vehicle and extra parking. Convenient financing available. This has many extras and is a pleasure to show — call quickly. (Courtesy).

OLD CUTIE
HUGE LOT
5—Located in the Cook-Quadra area, this 1200 sq. ft. older home needs help but has lots to offer. Three or four bedrooms, living room with fireplace, separate dining room, 2 bay windows, new sundeck, full basement, wired for dryer — all on a 208 ft. lot. Located at 3232 Wicklow, this home must be sold. Asking $49,900. MLS.
595-7521 PETER DUECK 721-3878
595-1535 GAIL WEINBERG 477-4467

250 HOUSES FOR SALE

BOORMAN'S
612 Fort St. 386-7521
2045 Cadboro Bay Rd. 595-1535
HICO
BOORMAN INVESTMENT CO. LTD.

VALUE & VIEW
Only 5 years old, excellently maintained 3-bdrm home. Ground level basement has large rumpus room area for one more room, upper with brick fireplace, own patio, full bathroom, foyer entrance and area for one more room, upper level with view from sunny living room and second white rock fireplace, dining room, beautiful kitchen with huge sundeck. Fenced large lot, ample parking, in neighbourhood of new homes. Only $65,500 MLS 34164.
595-1535 OLGA ZACHARY 592-2265

CADBORO BAY
$87,900
A 4 year old contemporary home built by David Gurr. Very secluded, very charming, and very well maintained. Check these features: separate 15 ft. dining room — living room with brick feature fireplace and grass cloth walls — kitchen with bright eating area and sundeck off — three bedrooms — two full bathrooms — Deluxe recreation room. You will enjoy viewing this home.
598-1535 IAN BOORMAN 592-3335

Oak Bay Tudor
Charming home with 2 bdrms on main floor and 3-bdrm in-law suite with outside entrance. Located in quiet area in neighbourhood of lovely homes within walking distance to shopping, schools and transportation. Out of town owner must sell. $64,500. MLS. 34229.
595-1535 OLGA ZACHARY 592-2265

253 COUNTRY HOMES and PROPERTIES

ALL CEDAR CHALET
2 ACRES
SAANICH PENINSULA
$69,000
An all cedar 2 bedroom chalet on almost 2 acres of gently sloping meadow. Large living room with acorn fireplace, in-line dining room, galley kitchen, master bedroom ensuite, 2 bathrooms. Spacious reception hall, 2 dog runs. Excellent well. On bus route. Just 3 years old, and probably the last purchase on the market at just $69,000.
Residence Office
598-1420 Ted Walford 477-1841

ARDMORE
1 ACRE SECLUSION
SPIT LEVEL
Situated on over an acre of beautifully treed and lawned property, a 3 bedroom home with a 4th bedroom and RI recreation room on the lower level, 2 bathrooms. Large kitchen with adjoining dining room. Horse paddock and stall. A few minutes walk to the beach and golf. $74,500.
Residence Office
598-1420 Ted Walford 477-1841

PANORAMIC VIEWS
2 ACRES
SECLUSION
765 LATORIA
Situated on 2 acres of lawn and trees, a one year old contemporary 4 level split residence of rich cedar, 4 large bedrooms, 3 bathrooms, spacious living room, separate dining room, and a magnificent 2 level kitchen and adjoining family room with brick fireplace, with sweeping valley views. The kitchen has Jenne-air, digital oven, dishwasher, with separate laundry room. A masterpiece of planning. All offers considered. $97,000.
Residence Office
598-1420 Ted Walford 477-1841

Block Bros. Realty

P.R. BROWN AND SONS LTD.

CENTRAL SAANICH 5 BEDROOMS
Contemporary custom built home on approx. ½ acre, landscaped, treed parklike land. Unique design with family size kitchen, Sep. D.R. Cozy L.R. with fireplace. 2 complete bathrooms, family room, with F.P. down. Extra large workshop, plus a double garage, extra parking. Asking $79,500. MLS.
385-3435 AL VICKERS 652-2257
385-3435 JOHN EVANS 477-4452

MUST SELL! Owner Transferred
½ Acre - $59,900
Immaculate 3-bedroom home with distant seaviews and Mt. Baker. 15x15 LR with fp. 12'x19' dining, cab. kitchen, 4-pce. van. bath. Basement with rec. rm. and workshop. View anytime, all offers considered.
385-3435 AL VICKERS 652-2257

COUNTRY LUXURY
(Ardmore)
This beautiful 4-bedrm. quality-built home affords gracious living for those who like the rural atmosphere. Situated on a secluded 1-acre lot, this is the perfect time to soak up the sun on the patio which leads to a HEATED INDOOR SWIMMING POOL. The lovely family rm has a wet bar with ice maker and fridge for easy-entertaining. The master bedrm and 5pce. en-suite must be seen to be believed. For more information, call now. Asking $194,000. MLS.
KEN HIGHTON
477-7291 (Bus.) 385-9235 (Res.)
D.F.H. REAL ESTATE LTD.

A LICENCE TO STEAL
That's about what is being offered — You couldn't begin to replace it for the price. Here is a near new 3 bdrm. home with a Jenn-Air range and grill, built-in oven, dishwasher, garbage compactor, vacuum system and fits on over two acres of good, flat and level soil in a country atmosphere. The home has large decks and twin seal windows. Do yourself a favour and call now for more details on this fine listing at 966 DOWNEY ROAD, Priced at $94,900.
656-3924 LARRY PRUDEN 477-7497
MONTREAL TRUST COMPANY

ARDMORE
1 ACRE SECLUSION
SPLIT LEVEL
Situated on over an acre of beautifully treed and lawned property, a 3 bedroom home with a 4th bedroom and RI recreation room on the lower level, 2 bathrooms. Large kitchen with adjoining dining room. Horse paddock and stall. A few minutes walk to the beach and golf. Reduced $74,500.
Residence Office
598-1420 Ted Walford 477-1841
Block Bros. Realty Ltd.

1 ACRE, BELMONT RD. BY owner, charming solidly built, sunny older home. Secluded by ancient trees, backed by park reserve. 5 minutes from shopping plaza, rec center, school and ocean. Spacious living room with fireplace, 2 bedrooms, partial finished attic. Full basement and sun porch, back entry and patio. 479-3097. 478-5944.

BUILDING LOT — SHAWNIGAN LAKE. Corner lot, not waterfront. 8750 sq. ft. Asking $15,000 — will look at any reasonable offer. MLS.
DAVID SCOTT
P. R. BROWN & SONS
385-3435

BY OWNER
5836 Old West Saanich Rd. Large 3 bedroom country home on ½ acres. Out buildings include 16'x24' barn or workshop. $85,000. 479-4366.

STUNNINGLY BEAUTIFUL CUSTOM built Cape Cod, quality throughout. 3-3 acre, Ardmore area. Neighboring golf, beach and park. 656-5637.

Softly Slimming
Printed Pattern
9251
SIZES
34-48

by Marian Martin

Scooped neck, raglan sleeves. Printed Pattern 9251: Women's Sizes are 34 (38-inch bust with 40-inch hip); 36 (40 bust, 42 hip); 38 (42 bust, 44 hip); 40 (44 bust, 46 hip); 42 (46 bust, 48 hip); 44 (48 bust, 50 hip); 46 (50 bust, 52 hip); 48 (52 bust, 54 hip).

$1.50 for each pattern—cash, cheque or money order. Add 25¢ for each pattern for first-class mail and handling. Send to: Daily Colonist Pattern Dept., 109 Crockford Blvd., Scarborough, Ontario, M1R 5B4. Print plainly pattern number, your name, address.

LOOK RICH, YOUNG, SMART on a budget! Sew new soft dresses, tops, skirts, pants —all in NEW SPRING-SUMMER PATTERN CATALOG. Free pattern coupon. Send 75¢
107-Instant Sewing Book..$1.00
106-Instant Fashion Book $1.00
105-Instant Crochet Book $1.00
126-Thrifty Flower Book...$1.50

Soft, So Soft!
Printed Pattern

9444

SIZES 8-20
by Marian Martin

The dress has gone LOOSE, SOFT, FLUID! Looks and feels marvelous on, in so many fabrics —jersey, tissue crepe, voile. Sew it for summer thru fall!

Printed Pattern 9444: Misses Sizes 8, 10, 12, 14,

256 WATERFRONT PROPERTIES

PURCHASE THIS READY TO BUILD ON SHAWNIGAN BEACH ESTATES LOT AND ENJOY THE WATERFRONT OF THE SHAWNIGAN BEACH COUNTRY CLUB AND ALL ITS MANY RECREATIONAL FACILITIES. THROUGH SPECIAL MEMBERSHIP TO LOT OWNERS. LOCATED CLOSE TO THE CLUB WITH EASY TERMS. FULL PRICE ONLY $15,000. CALL NOW: BUZZ FRASER AT 386-8441 or 595-2572.
J. H. WHITTOME & CO. LTD.

3-BEDROOM SHAWNIGAN HOME on ¼ acre. 1½ years old. 1,325 ft. Fireplace, extras. $49,500. 743-4246. Message 386-7377.

SAANICH PENINSULA PROPERTIES LTD.
2254 Beacon Ave., Sidney, 656-4008

GORDON HULME LTD.
SIDNEY-SAANICH PENINSULA
656-1154 2444 Beacon Ave.

SHAWNIGAN LAKE RECREATION lot No. 45, at Shawnigan Lake Recreation Association. 388-0640.

HORNBY ISLAND, 1 ACRE. Cleared. 112-235-7280.

258 CONDOMINIUMS

FOUR ACRES OF HILLTOP LAND
OFFERING
Fantastic Views
With Luxury Features such as:
—Circulating fireplaces
—Spacious suites, large balconies
—Hot pool and sauna
—Ensuite washer and dryer facilities
—Underground parking
—Guest rooms
Phase II Now Open Every Day from 1-5 p.m.
Call 477-7322, 477-1449, 477-9313
Ask for our beautiful 4-Colour Postcard
Oakdale Estate
3960 Cedar Hill Road
At McKenzie 386-6762

WHY RENT?
$450 DOWN
8% Interest AHOP
Very low monthly payments with Provincial and Federal subsidies.
Low income qualifications
1 Bedroom $28,900
2 Bedrooms $34,700
Deluxe Frost Free Hotpoint Refrigerators and self Cleaning Ranges included. Legal fees for 1st Mortgage and Deed transfer included.
Open Weekdays 9-12 and 1-4:30. Sat. and Sundays 1-4 P.M.
830 Esquimalt Rd.
Byron Price & Associates Ltd.
385-2458

PRESTIGIOUS BEACH DRIVE
$64,500
Spacious 2-bedroom, 1½-bathroom condominium in an attractive modern building. Gourmet range, fridge and dishwasher included. Early possession. Financing may be arranged to suit. Call to view.
STAN WINTERBOTTOM
598-2253
P. R. Brown & Sons
385-3435

GOOD VALUE
This two storey Townhouse is one of the best values on the market. Located in Passmore Place, it features two bedrooms, living room with dining area, and a galley type kitchen. Stove and refrig are included. Rec. room or additional bedroom in basement. Immaculate in every detail and located near swimming pool and recreation area. (MLS 33173). Call me for viewing. Good Value at
$43,900
W. E. (WIL) WILSON
384-9336 477-4328
david burr ltd.
655 Fort Street

A GREAT WAY TO LIVE!
$30,900
Beautiful one-bedroom condominium with southern exposure. Bright in-line L.R.-D.R. in immaculate condition. Galley-style kitchen features B.I. dishwasher, stove and fridge. Top floor location. Assessments are only $46 per month including heat and light. Excellent management and extras include WORKSHOP, GAMES RM., SWIRL, SAUNA. To view please phone TERRY EDEN 386-3494 (24 hrs.)
CENTURY 21 Western Homes
1037 Cloverdale Ave. 386-3494
(24 hrs.)

BEACON HILL PARK
A self-owned apartment on the 2nd floor with a southern exposure. Only a short block to Dallas Road waterfront, 2 bedrooms — master en-suite. A sparkling modern kitchen with a dishwasher, refrigerator, self cleaning kitchen range, crestwood cabinets. Sundeck off the living room and master bedroom. Double glazed windows. One of the finest locations in the city. Price $47,900.
385-3435 JOHN EVANS 477-4452
P. R. BROWN & SONS LTD.

FOR RETIRED'S
There is everything you can imagine, lots of storage, workshop, rec. room, swirl pool and a laundry rm. at 25c wash and only 10c dry! Lots of flowers around the building that make it nice and fresh looking all the time. We are located between Cook St. and Vancouver St. on Rockland. See this excellent opportunity today. Vendor is moving Sept. 1st., 1978. Move in as soon as you like.
Sale price only $41,800
GARRY BENTHAM
388-6258 652-3049

SEEN THE REST? NOW SEE THE BEST
Excellent building, sound financial reserve fund. Choice location near bus, shops, town and sea and park. Sweet, one bedroom suite with very low assessment and sunny southern exposure and very reasonable accommodation for retired or single. Call anytime you will be impressed. Asking $34,900.
BERNEIDA TAYLOR
477-0191 382-9485
477-0191 JIM DONNELLY

WESTERN EXPOSURE
On the top floor in a quality bldg., 2 large balconies to enjoy the view and the sun and sunsets. Sky light windows makes it interesting and bright. "L" shaped L.R. and D.R. real fireplace. All appliances incl. W. & D. in suite. Workshop, sauna and swirlpool. Low monthly assessment. Listed at $49,900.
386-7521 TOVE BARLOW 477-9859
BOORMAN INVESTMENT CO. LTD. — 612 FORT ST.

Beacon Hill Park
NEW-ON THE MARKET
ASKING PRICE $44,800
Large 2-BR Sfe. in a small condo. (15 Sites.) Extremely quiet and sound proof. Close to shops, bus, park and ocean. For viewing call Patrick Snow, 592-3921 or Bud Pullan.
Island Homes Ltd.

HILLSIDE CENTRE
One BR, close to the shopping centre in a well-built structure priced for quick sale at $29,900. MLS
385-7721 DALE BRIGGS 592-3978
GARDNER REALTY LTD.

ORCHARD HOUSE
Studio, 1 and 2-bedroom suites, for rent and sale, near park, 3 minutes walk bus station, pools, etc. 382-4650 afternoons, evenings, any day.

OWNER MUST SELL. 3 BEDROOM. Sea view, near Marina. $38,900 385-7682, 477-0982.

258 CONDOMINIUMS

REALSPAN PROPERTIES LTD.
846 BROUGHTON 388-6454

"Two Bedrooms"
$23,500
This is a LARGE unit, with wall to wall carpeting and hardwood floors. Laundry facilities and storage are contained within the suite. Excellent place for single parent with children, close to shopping, school and bus service. Financing can be arranged with a low down payment. For further information or viewing call:
J. F. COLWELL
388-6454 592-9828

Laurel Point
HARBOUR FRONT
Luxury Condominiums
$90,000
$188,000
Spacious apartments with 1, 2 and bedrooms and balconies. Some with den, fireplace, large patios, barbecues. Also luxury tri-level townhouses of 3000 square feet. Laurel Point facilities include its own library, clubrooms, workshop, swimming pool, saunas, underground parking.
3 minutes lovely walk to the Parliament Buildings and Empress Hotel. And, of course, your very own park in front — right on the water.
225 Belleville (3 blocks west of Parliament Bldgs.). On-site sales office: 386-7752 or call Cedric Steele Realty Ltd: 388-6258.

SPENCER CASTLE
OFFERING
Luxurious Living
AT ITS VERY FINEST
OPEN DAILY 1:30-5 p.m.
Or call 386-6762, 384-4013
LANDMARK PROPERTIES LTD.

BEFORE YOU BUY
DRIVE BY
745 MIDDLETON
And see the charming 1-BR TUDOR COTTAGE with the lovely back garden that has just become available in this delightful area. LR with bay window and big FP, kitchen with EA and lots of storage space in the attic and part bsmt. A wonderful buy at $42,900. (MLS)
386-7521 JOHN PLATT 383-2700
BOORMAN INVESTMENT CO. LTD.
612 FORT ST.

FAIRFIELD 2 BR.
Close in, corner unit on top flr. with some ocean view. Adult oriented, smaller, 2 yr. old complex. 2 large BRs. 1½ Baths. — 1262 sq. ft. Immaculate. Priced at $46,900. To view call
HUGH MUNRO — 658-5536
Northern Pacific Realty Ltd.
479-1687

BY OWNER, OVER 1000 SQ. FT. with unobstructed 180 degree view of outer harbour, strait and mountains, from a secluded sundeck and two bedrooms. 1½ baths, large kitchen, dishwasher, $47,500. View by appointment only. 385-7354.

THE SAVOY
Spacious seventh floor one bedroom with den. Kitchen with three appliances and garburator. Large balconies with sliding doors. For appointment to view call 598-2514 or 598-3221 between 8:30 a.m. and 5:30 p.m. weekdays.

DELUXE 1-BEDROOM, 150 square feet covered patio, waterfront view, elevator, low maintenance. Resident Manager, controlled, probably best buy on today's market. Adult living. Owner 656-5784.

BY OWNER, BACHELOR SUITE in highrise, adjacent to Beacon Hill park. Carpeted throughout, appliances, swimming pool, sauna, whirl pool, covered parking. Asking $23,500. 388-4057.

TOP FLOOR.
Deluxe 2-bedroom suite, Gordon Head. Asking $36,500. R. W. RHODES. 479-9241. NATIONAL TRUST (Quadra). 479-7161.

NO DOWNPAYMENT. JUST ASSUME existing mortgage of $26,500 on this 1 bedroom, steel and concrete building, close to downtown. 384-5827.

ORCHARD HOUSE
Deluxe 1 bedroom, swimming pool, sauna, whirlpool, workshop, etc. in downtown location. $27,900. 477-6296.

"OAKDALE ESTATE"
THE BEST VALUE
in CONDOMINIUM Living
Call 477-7322, 477-1449, 477-9313

SPELL IT OUT
to sell, the easiest way to find a buyer is to spell it out in print! You do that by placing a low-cost Classified Ad. When you have something in the newspaper, telling our readers what you have to sell. We'll help you. Give us a call today, at 386-2121.

258 CONDOMINIUMS

JUST LISTED
STADACONA CENTRE
DELUXE
TOP FLOOR
ONE BEDROOM
FIREPLACE
$46,900
Stadacona Centre consists of 105 luxury apartment homes, architecturally designed within TWO outstanding buildings, joined by SUPERB TREED GARDEN COURTS WITH FOUNTAINS. Like new, this particular apartment-home is located in SOMERSET HOUSE, which is the building in which the INDOOR HEATED SWIMMING POOL and the championship BILLIARD TABLE in the beautifully appointed TUDOR LOUNGE are situated. Other amenities include sauna, swirl pool, hobby and crafts room, tudor library (with picture window looking out on the swimming pool), UNDERGROUND PARKING and handy NEIGHBORHOOD SHOPPING WITHOUT LEAVING THE COMPLEX. Frost-free fridge, range and continuous clean oven, and dishwasher included. It should be mentioned that this lovely unit FACES WEST ON TO A QUIET STREET (STADACONA AVENUE). As these units in Somerset House sold so quickly at the end of last year, this is a good opportunity for those who missed out, as well as for people now looking for SOMETHING SPECIAL in this price range.
For further information or appointment to view call ROBERT YOUNG, 381-9898, or 388-6275 (Pager 821) or 383-4121 anytime. Park Pacific Investments Ltd.

WHERE EVERYTHING SEEMS PERFECT
Roomy two bedroom apartment with spacious living and dining rooms, glazed sun balcony and large storage room. Economical: heat and hot water included. Close to legislative buildings, shops and park. Be first to call, $30,000.
SIMON FLETT
382-9191 BUS. RES. 592-7451

VARIED PRICING
FORECLOSURE — Bright 2 bedroom corner in 3 year old complex. Wrap around balcony. Close to town, shopping with bus at door. Offers to $28,900.
$19,900 — Neat one bedroom-studio unit with patio at a really low, low price. Ideal for single or working couple. Fast possession. ML 33385.
HAMPSTEAD HOUSE — Quiet 3rd floor facing east with balcony, neat 2 bedroom unit, appliances, drapes. Of old town vendor. Must sell. Offers please on $36,900. ML 33127.
KENSINGTON TERRACE — All offers considered on this clear title, vacant, 2 bedroom, 1½ bath unit located in this quality building at 1025 Inverness. See this today. ML 33113.
For viewing above 4 properties please call:
HERB McDANNOLD
382-9191 BUS. RES. 384-6768
THE PERMANENT

VACANT
PRICE EDUCED
1449 BEACH DRIVE
THIS IS YOUR OPPORTUNITY TO MOVE RIGHT IN TO ONE OF VICTORIA'S FINEST CONDOMINIUMS, LOCATED A STONE THROW AWAY, FACING THE OCEAN. THE VIEW IS INCOMPARABLE. THE SUITES (1480 SQ. FT.) HAVE BEEN DECORATED WITH UNCOMPROMISED QUALITY. A GRACIOUS ENTRY HALL WITH DEN OR GUEST BEDROOM OFF IS YOUR INTRODUCTION TO THIS LUXURY APARTMENT HOME. LARGE (14-10X12-3) MASTER BEDROOM, L-SHAPE LIVING ROOM AND DINING ROOM WITH BUILT-IN BUFFET, 3 APPLIANCE KITCHEN PLUS GARBERATOR, 2 FULL BATHROOMS, LOADS OF IN-SUITE STORAGE AND LAUNDRY. OPEN TO OFFERS ON $129,500. DON'T SETTLE FOR SECOND BEST. CALL MURRAY LAWSON AT 388-6275, ASK FOR PAGER 2478 OR PARK PACIFIC INV. 383-4124.

YOUR CHOICE
$25,000
Here's an excellent opportunity to purchase one of these two one-bedrm. condominiums. Situated close to downtown in a well-maintained steel and concrete bldg. One is on the 4th floor, the other is on the 2nd with a southern exposure. Stove, fridge and sundrapes are included in this low price. The assessment is $48 per month and includes hot water HEAT, 95% financing is available. The successful buyer, call me now for an appt. to view. MLS.
KEN HIGHTON
477-7291 (Bus.) 385-9235 (Res.)
D.F.H. REAL ESTATE LTD.

We Shall Not Be Undersold!
Four luxurious condominiums for sale or exchange in Laurel Point. Owners say sell at all cost. They are priced from $78,500 and offers are looked at. This is an opportunity for anybody to buy into this fantastic development at pre-inflationary prices. Each of these units is in excess of 1,200 square feet. All have 2 full bathrooms, balconies, in-suite washer and dryer, top line appliances, etc., etc. For information and showing, call:
GEORGE HESS
477-7284 (24 hrs.) 479-7069 (Res.)
D. F. Hanley & Associates Ltd.

THE ONLY 1 BEDROOM CONDOMINIUM left at Laurel Point. Beautifully appointed suites with large patios located on the ground floor. GE appliances, fridge, stove, dishwasher, garburator, full sized side by side washer, dryer, wall to wall carpets. Large living room, dining room and bedroom. Assessment $44.85 per month. Priced to sell, $10,000 below market value. $59,900 firm. Phone 383-6157 or 385-0991 and leave message.

PENTHOUSE
The Savoy, 777 Blanshard, 2 bedrooms, 1 with en-suite, plus 1 full and ½ baths, fireplace, 3 balconies with panoramic views of Beacon Hill Park, Straits, Olympic Mtns., Inner Harbour, Sooke Hills, and city. Hot water heat. Superior luxury steel and concrete highrise. Asking $69,900. New and vacant. Private sale by owner, no agents please. 385-0520, 385-5663.

2 BEDROOMS
A 960 sq. ft. suite in Shelbourne area, in A-1 condition. South-East exposure, en-suite storage, 2 covered parking slots. Offered at $43,500. For particulars and viewing call:
A Lawrence 477-9313
B. Simons 477-1449
Landmark Properties Ltd.

IMMEDIATE OCCUPANCY
Reduced From
$49,900 to $45,000
Immaculate, ground level. Large patio. 2 bedrooms or den. Open house every night between 7-8:30. 102 - 1665 Oak Bay Ave. Business phone 598-2913, home: 598-2228.

777 BLANSHARD
Deluxe 1 B.R. condo-stove, fridge, dishwasher. Steel and concrete bldg. $34,000. Maintenance fee $34.56 per month.
386-3231 Chris Kruizinga 479-0686
Block Bros. Realty Ltd.

1 BR., VERY CLEAN, WATER views, near Beacon Hill Park at 25 Govt. St., car parking and also easy walk to downtown. Stove and fridge included. Full price $39,000. Low down paymept. 652-1177 Mr. Eastgate.

RENT-PURCHASE, TWO-bedroom condominium, 1128 sq. ft. ensuite storage, off-white wall-to-wall, newly decorated, free laundry and cable, quiet adult block, no pets. Esquimalt Corners. $275 per month. Evenings, 385-8520.

PART FURNISHED, $22,950
Bargain 1-bedroom condo, suit the single buyer. Easily financed or cash. Near shopping, bus, banks, etc.
BOWDEN REALTY 383-5524

258 CONDOMINIUMS

JACK MEARS
OAK BAY REALTY LTD.
2194 OAK BAY 598-3321

GOODWIN MANOR—
$59,900
Immaculate two-bedroom suite with separate dining room, 4-pce. bath with 2-pce. ensuite. Spacious kitchen, equipped with five major appliances including washer and dryer. Excellent location on quiet street half a block from Oak Bay waterfront. Steel and concrete construction giving permanence and safety with spacious grounds and underground parking. To view call BILL RICHARDS, at 598-3321 or 598-8219.
Member
Relocation Services Canada

ONE OF THE BEST FOR LESS
2-bedroom corner condo, 1½ baths. Quiet adult block. Vacant, quick possession. Realistically priced at $37,900. To view, call:
386-7591 DEL HOEGI 383-0516
BOORMAN INVESTMENT CO. LTD.
612 FORT ST.

259 TOWNHOUSES

PASS DEVELOPMENTS PROUDLY PRESENTS
The Sea Haven
ON ADMIRALS
897 Admirals Rd.
Luxury Homes in a Townhouse Concept
Our homes are individually designed residences—private and spacious — not condominium-apartment units. Each provides immediate access to natural and landscaped common areas.
—A park-like setting of over four acres; many homes with harbour views.
—Professional interior design, quality craftsmanship throughout.
—Large living rooms with fireplaces.
—Attractive breakfast nooks.
—Large bedrooms with ample closet space.
—Functional kitchens smartly designed.
—Top quality wall-to-wall carpeting.
—Large colour co-ordinated bathrooms.
—Heavy soundproofing and insulation throughout; thermo windows.
—Economical electric heating, Heatilator fireplaces; Cablevision.
—Covered parking space for most residents.
—Close to shopping, buses, golf courses, marinas, schools, major recreation facilities.
PRICED FROM $58,900.
Sales Agents: A. E. LePage,
386-6331
Hours:
Weekdays 2-4, 7-9
Saturday 1:00 p.m.-4:00 p.m.
Sunday 1:00 p.m.-4:00 p.m.

OKAY, TRY TO BEAT THIS ONE!!
A bright cheerful townhouse on a quiet dead end street in the Jubilee Hospital neighbourhood. 4 bedrooms! Full basement with a workshop or hobby area! Daylite kitchen! Bonus! End unit in a small court for extra quiet. Immediate possession. Price?
$43,500!!
Call JACK PETRIE 598-8736 (res.)
or 598-3321 (bus.)
JACK MEARS
OAK BAY REALTY LTD.

NEW TOWNHOUSE BREAKTHROUGH
NO COMMON WALLS
OWN YOUR OWN LOT
COMPLETELY LANDSCAPED
PRIVACY
3 Bdrms. with over 1330 sq. ft.
2 Bdrm. bungalow with fireplace
Priced at $42,500 and $45,000
LOW DOWN PAYMENT
LOW MONTHLY PAYMENTS
Must be seen to appreciate outstanding value!
Country Side
7925 SIMPSON ROAD
Nearing completion and over half sold!
652-4461 Daily 658-5673 eves.
E.Y. CONSTRUCTION

PATIO HOME
Unique concept in Strata Design. Seven secluded luxury homes connected only by the carport. Spacious grounds professionally cared for offer the finest in living convenience. Superbly designed and handsomely crafted homes offer a secure investment for privacy and comfortable living. This luxury, 3-bedroom home with slate fireplace, located within the 3 mile circle is offered for sale at $63,500 and is the only one for sale. Call: LARRY LINEHAM 595-0134 or 384-8075 No. 682. National Trust 595-2121.

PASSMORE PLACE
$40,900
And that buys a 3-bdrm, 2-storey townhouse, plus a full bsmt. Low down payment possible with excellent financing available. Recreation centre in complex and this unit is vacant and ready for immediate possession. COMPARE prices and you will agree this is perhaps the BEST price on units of this type. MLS.
NEIL RAWNSLEY
386-7211 595-1507
MONTREAL TRUST COMPANY

A GREAT BUY
$33,900
See this comfortable 3 bdrm townhouse with a private landscaped patio and a huge pool a few steps away. It's tastefully decorated, close to everything and perfect for a young family. Owner has bought and must sell. For further details, call:
598-5144 GLORIA JONES 383-2825
T. L. Mann & Associates Ltd.

EXCEPTIONAL VALUE, THREE-bedroom, 1½ bath townhouse, living-dining room and kitchen. First prize for flower garden. Completely enclosed garden patio. Entrance assured privacy. Heated swimming pool, near school, shopping centre, good bus service. Extremely well cared. A pleasure to see and own. Can take over mortgage with small down payment. Phone owner, 386-1529. No triflers.

CLOSE TO PARLIAMENT BUILDINGS
$45,500
3-bedrooms with easy care yard. Patio off living and dining room areas. 1½ baths. Fridge, stove, and drapes. Covered parking. Foreclosure sacrifice, appraised $49,500. Call F. Malerby 386-6355.

SUIT SINGLE PARENT — $1000 down buys 3-bedroom family unit near Esquimalt Plaza; school, playground. Priced below $30,000. 477-7750 evenings.

SALE BY OWNER. 1,000 SQUARE foot split level in four unit building, near town, complete with appliances, fireplace, covered parking. 384-8075, pager 463.

RENT TO PURCHASE, LANGford townhouse, end unit, 3 bedrooms, 1½ baths, available August 1st, $350 per month. 479-1073.

SELL TODAY
Receive cash for your equity
Call 385-1431
British American Realty Ltd.

IF YOU NEED IMMEDIATE cash for your older home call 652-1362.

259 TOWNHOUSES

Look At Them All!!
THEN COME VISIT WITH US
WE ARE
Definitely Number One!
Only 7 of these townhouses are left for you to buy. Some with sea views. All are three bedrooms, some with full basements. All with outstanding finishing and real care in their building. All with fireplaces. Located on 4½ acres of well landscaped and terraced parkland. You owe it to yourself to visit with us. Priced from $54,900. Roma and John Molyard will be in attendance every day.
Sat. & Sun. 1-4 p.m.
Weekdays 7-9 p.m.
For non-open hours, call 386-3585 or Res, 384-4827
933 Admirals Road
Victoria Realty Ltd.

CONDOS AND TOWNHOUSES
107-118 CROFT ST. — $29,900 — Easy access ground floor facing east. Two bdrms and internal storage. McClary equipment in kitchen.
W. B. HEMMINGSEN 592-4479

304 - 1124 ESQUIMALT — Immaculate 3-bdrm family apartment. Quality kitchen appliances. Low down payment. MLS. Asking $37,900.
BILL McCARTER 592-3970

22-4391 TORQUAY — Super 3-bedroom townhouse, end unit. Features 1½ baths, thermopane windows, fireplace, finished rec room, ensuite, double carport, secluded garden. Asking $56,900.
BILL McCARTER 592-3970

52-3987 GORDON HEAD RD. — 3 bedroom townhouse end unit. Features fireplace, large kitchen, rec room, 1½ baths, outdoor swimming pool in complex. Asking $49,900.
BILL McCARTER 592-3970

36-477 LAMPSON ST. — Immaculate clean 2-bdrm split level, nicely decorated, appliances included. MLS No. 33402. Asking $29,000.
HOWARD TOMLIN 477-1327

HENDERSON REALTY LTD.
385-9741

Townhomes By TULL
970 SOUTHGATE
Across from Beacon Hill Park
1 of 4 units left $68,900
Both 2 Bedrooms, 1½ Baths.
Phone to View 592-0662 479-0244
TULL DEVELOPMENTS LTD.

BEFORE YOU BUY
DRIVE BY
745 MIDDLETON
And see the charming 1-BR TUDOR COTTAGE with the lovely back garden that has just become available in this delightful area. LR with bay window and big FP, kitchen with EA and lots of storage space in the attic and part bsmt. A wonderful buy at $42,900. (MLS)
386-7521 JOHN PLATT 383-2700
BOORMAN INVESTMENT CO. LTD.
612 FORT ST.

A.H.O.P. TOWNHOUSES
Just $1,200.00 down puts you into excellent family accommodation. 3 bedrooms, over 1400 sq. ft. on 3 levels. Full price of $45,000.00.
Capital City Realty Ltd.

SUPER 3-BEDROOM TOWNhouse, full basement, fireplace, secluded patio, convenient location. 479-5602.

265 HOUSES WANTED TO BUY

FAIRFIELD OR OAK BAY
Duplex, tri-plex or fourplex needed up to a maximum $80,000.00 URGENT. Call CHRIS GREIG 386-6164 or 478-5953.

LOCAL LADY
Requires a two or three bedroom home with little work required. Up to $48,000. Close to buses a must. Call CHRIS GREIG 386-6164 or 478-5953.

PRAIRIE COUPLE
Are retiring to Victoria and require a two bedroom home within walking distance to shopping, etc. Maximum price $60,000.00. Call CHRIS GREIG 386-6164 or 478-5953. Castle Properties Ltd.

BUILDERS NOTE
Why not buy or accept in trade this delightful 2-acre SEAVIEW lot (close to Anderson Cove) for a $50,000 to $60,000 range.) 270 ft. frontage on two good roads make this ideal for present use or holding investment. Asking $30,500.
ELEANOR SANDERSON
384-9610 and 479-1667
J. H. Whittome & Co., Ltd.

DESPERATELY NEED DUPLEX
In High Quadra, Swan Lake, or Glanford areas. Require 2 bedrooms in one suite. $55,000 to $65,000. Please call:
368-6258 PATTIE BARDON 384-3947
Cedric Steele Realty

VALUED CLIENT SEEKING OLDER CHARACTER HOME IN $150,000 BRACKET. MUST HAVE FOUR BEDROOMS AND TWO BATHROOMS (OR POTENTIAL AREAS). PREFERS SOUTH OAK BAY OR VICTORIA. CALL JOHN ADDICOTT AT REALSPAN PROPERTIES LTD., 388-6434.

CASH FOR YOUR HOME
Investors will pay cash now for suitable homes up to $60,000.
GLENN NICHOLLS
598-5144 598-7489
T. L. Mann & Associates Ltd.

WELL KEPT
Home with L.R. and D.R. modern kitchen and carport plus separate garage or workshop up to $65,000 cash. Call LARRY J. QUAGLIOTTI 477-7998 or 385-6164. CASTLE PROPERTIES LTD.

YOUNG COUPLE REQUIRES ½ acre lot or up to 1 or 2 acres with or without older home up to $50,000. FREDDY STARKE 386-6164 or 479-3866. CASTLE PROPERTIES.

CONTRACTOR
Requires older home suitable for renovations any location, quick decision, please call my agent FREDDY STARKE 386-6164 or 479-3866. CASTLE PROPERTIES LTD.

268 LISTINGS WANTED

FAST, ETHICAL SERVICE that will sell your home or property at a price that is fair, both to you and the buyer.
DAVID SCOTT 385-3435
P. R. BROWN & SONS LTD.

THE PROFESSIONALS WITH the guaranteed sales plan.
Izik Homes Realty
383-8522 (24 hrs.)

270 EXCHANGE REAL ESTATE

LOTS
Several 10 acre properties for sale. Developer may consider homes and other Real Estate in trade. Call LORRAINE HEPT, 478-2430.
WATERMAN & ASSOCIATES REALTY LTD.
923 GOLDSTREAM AVE. • 478-0581

EXECUTIVE-TYPE HOME IN Vernon, B.C. Priced mid-60's, trade for same in or near Victoria. Victoria Press Box 382.

270 EXCHANGE REAL ESTATE

Trade $38,000 equity in modern 3 BR., 1½ bath home (full price $74,900) on Peninsula. For suitable boat, business, investment property lot, etc., in Victoria area.
FRANK CSINOS
388-6275 Pager 2826
SEABOARD PROPERTIES LTD.
652-1141

WILL TRADE EQUITY IN 1.12 acres in Shawnigan Lake Village for condominium, townhouse, car or boat. Property has sanitary permit and is on city water. Also has small A-frame cabin. Phone 595-3089 or 382-1745.

WILL TAKE HOUSE OR WHAT have you in trade for $18,000 equity on beautifully treed — ocean view — 18 acres. New subdivision in Duncan. 479-3732.

ATTRACTIVE APARTMENT SITE overlooking and adjacent to Bowen Park and Millstone River. One mile to downtown Nanaimo. Price $456,000. Will consider trades. MLS.
George Stricker 592-0736
CENTURION PROPERTIES
383-3911

271 LOTS FOR SALE

SUN, SECLUSION AND ROOM FOR YOUR OWN SWIMMING POOL
Broadmead is pleased to offer this exclsiuve ½-acre plus homesite for sale at just $42,500.
Included in this price is a fee for the custom design of your new residence by Broadmead Designs Ltd. If you have been looking for that soelaic spot with sun, seclusion and room for your own private tennis court or swimming pool, you must see this picturesqeu lot enhanced by nature's wooded surroundings, call us at . . . .
BROADMEAD
658-5291
950 Royal Oak Dr.

CHRISTMAS HILL ESTATES
29 Quality Treed Lots
From 7300-14,000 sq. ft. Located only 5 minutes from town adjoining the Christmas Hill Nature Park. A unique development in an ideal location for family living.
$31,500 - $39,500

Two large building lots in the High Quadra area. Restricted building sites.
$24,500 each

10-acre view lots located in Central Saanich. $62,500 - $5500 down. Only 4 of 17 remain unsold.

For further information please call Rick Hawkes, Doug Hawkes Ltd., 384-7128, res. 598-1937.

JUST 8 LOTS LEFT IN THIS choice residential development bordering the Ardmore Golf Course. Close to shopping, warm swimming, 2 golf courses and Pat Bay-Sidney. This will be one of Victoria's most desirable addresses in the near future. Large 1-acre lots with water, underground hydro, telephone, cablevision and storm drains. Come out this weekend and view some of the fabulous new custom homes being built for particular owners. Turn left on Bradley Dyne off West Saanich Rd. Open Saturday and Sunday afternoon with generous terms available.
JACK HENDERSON 652-3157

Lots
Starting at $22,900 in the Gordon Head Area. Call us about having your next home custom built. We can custom build you a home for as low as $53,900. Call Mrs. Pat Saulnier, Kasaol Const. Co. Ltd., 533 Dunsmuir Rd., at 386-6191 or res. 384-2197.

PRICE REDUCED!
$31,000 now buys 0.7 acre corner lot. Septic field and well. Price includes 12 BR mobil and plans for a 2 BR home. Location: Near Sooke Rd and Gillespie Rd. MLS.
DAVID SCOTT 385-3435
P. R. BROWN & SONS

BEAUTIFUL BRENTWOOD
The last on Marchant Road, near the sea. Treed, good soil and serviced.
Two—$100 sq. ft.—$23,000
One—9365 sq. ft.—$25,000
Owner: 652-3428, 652-2346
388-7557 Art Evans 386-0276

CRAIGFLOWER ROAD
2 parcels — acre and 2-acre with waterfrontage. Subdividable. Call me and I will tell you all about it.
386-7521 TOVE BARLOW 477-9859
BOORMAN INVESTMENT CO. LTD.
612 FORT ST.

UPLANDS
Choice .56-acre lot, one of the few properties left in beautiful Uplands. Call 592-7220, 592-6730, or HENDERSON REALTY LTD., 385-9741.

A 3-BEDROOM COLWOOD HOME wanted in exchange for 2-acre SEAVIEW lot — overlooking Sooke Harbor and close to excellent moorage in Anderson Cove. 270 ft. frontage on two roads. Call today. ELEANOR SANDERSON, 384-9610 and 479-1667.
J. H. WHITTOME & CO., LTD.

ROCKLAND
Lovely level landscaped and treed 62x105 lot just off St. Charles reduced for quick sale to $42,900. For this and other Rockland lots phone FREDDY STARKE 386-6164 or 479-3866. CASTLE PROPERTIES LTD.

MILL BAY AREA — CARLTON Rd. 18 one acre lots with supplied water. (some with septic tanks) good for double wide trailers or houses. Priced $17,500 — $21,900. (trades considered) or low down payment. Please phone 384-4586 or 743-9633.

SUBDIVIDABLE
Future potential for 2 lots but only one approved at present. Buy now and hold, a bargain a $30,000. Call 478-5561 GAIL JENKINS 478-6458
BLOCK BROS. REALTY LTD.

GROUP OF 6 SMALL LOTS available for affordable housing. Sewer, drain, underground hydro, etc. $19,750 each including approved house plans. Momax Construction Ltd. 656-1455.

5½ ACRES good holding property. Nice view lot, city and mountains just past DURRANCE LAKE. Try your offer on $39,900.
477-0141 JACK HOWES 658-5100
477-0141 GODFREY WALLS 656-4891
The Permanent

RARE GORDON HEAD LOT
(70x140) in area of expensive homes near U-Vic. Only $48,000. MLS.
MILDRED STAPELLS, 384-8075, pgr 506

LANDSEND RD.
North Saanich. Exciting 1 acre serviced lots from $40,000. Call 384-3155.

SIDNEY — TWO SIDE-BY-SIDE lots, one has sewer, driveway, building permit, plans, power pole; second has water connection. $25,000 each, firm. 658-5564.

MUST SELL — BUILDING LOT, Shawnigan Lake Vilage area. $3500 down. Payments $130 per month. Balance owing $8,000. Phone after 7, 385-1798.

4 ACRES QUALITY LOT IN CENtral Saanich, possible sub-division, beautiful valley views with scattered trees on property. Priced to sell at $33,500. Call owner 652-2355.

½-ACRE, $28,000
Trees, southern exposure, proven wells, located East of 518 Cromar Rd. in Deep Cove area. Terms available. 652-3836.

HIGH TATTERSALL, 3 PRIME lots, fully serviced, for sale, or have built to suit your needs. 384-9793, 384-8391.

GORDON HEAD LOTS
1. From $28,000 up. 2. Sooke-Broomhill subdivision lots, $12,000-$13,500. Phone 478-1144.

BRENTWOOD BAY
Large level lot, 70'x110' on Dameart, close to sea and shopping. $34,600. Phone 652-1748.

SOOKE, ATTRACTIVE WOODED properties on secluded road. 2 to 3 acres from $22,000. Mountain views. 642-5508.

¾ ACRE E. SOOKE, OCEAN views and Olympics, asking $23,500, after 5, 382-3447.

LAMPSON DUPLEX LOT, FULLY serviced, for sale. Or have built to suit your needs. 384-9793, 384-8391.

LOT WITH SEA GLIMPSES, water connection in Deep Cove area, $27,500. Local — 721-3484.

271 LOTS FOR SALE

Park Pacific
Proudly Presents
DEAN PARK ESTATES
In a class by itself, this fabulous development consists of fully serviced lots with a minimum area of 15,000 sq. ft. ranging in price from $32,000 to $44,000. In a beautiful natural setting — some with panoramic views of the Gulf Islands, Mount Baker and a parade of sailboats and ships.
Located in North Saanich, on the side of the mountain adjoining John Dean Provincial Park.
Underground hydro and telephone services; complete underground sanitary sewage system and treatment plant, underground domestic water system with 200,000 gallon reservoir for year-round water supply. Fully paved and curbed streets; fire hydrants and attractive street lighting.
Now is the time to choose your personal home site in this exclusive residential community that will carefully grow here. There may never again be a development like this on the Saanich Peninsula.
Entrance close to Panoramic Recreation Centre on East Saanich Road. From Pat Bay Highway turn off at McTavish.
SALES OFFICE
656-7091
10:00 - 4:30
OR
Murray Lawson
479-8813
383-4124 anytime
Park Pacific Investment Ltd.

ARDMORE ESTATES
1 ACRE LOTS
FROM $35,900
Just 8 lots left in this choice residential development bordering the Ardmore Golf Course. Close to shopping, warm swimming, 2 golf courses and Pat Bay-Sidney. This will be one of Victoria's most desirable addresses in the near future. Large 1-acre lots with water, underground hydro, telephone, cablevision and storm drains. Come out this weekend and view some of the fabulous new custom homes being built for particular owners. Turn left on Bradley Dyne off West Saanich Rd. Open Saturday and Sunday afternoon with generous terms available.
JACK HENDERSON 652-3157

FIVE LOTS
Four are in the Marigold area and feature excellent Valley Views as well a seclusion and privacy. Fully serviced and bordering on a park. Vendor will carry on builders' terms. Price at $26,500. One lot is situated in Torquay-Shelbourne area panhandle, over 14,000 sq. ft. (1-3 of an acre) affording a nice view and privacy; rocky and excellent location. $34,000. Builders terms available.
GEORGE HESS
477-7284 (24 hrs.) 479-7069 (Res.)
D. F. Hanley and Associates Ltd.

FISHERMEN AND BUILDERS NOTE
A 3-bedroom Colwood home WANTED in exchange for 2-acre SEAVIEW lot — overlooking Sooke Harbor and close to excellent moorage in Anderson Cove. 270 ft. frontage on TWO roads. Call today. ELEANOR SANDERSON, 384-9610 and 479-1667.
J. H. Whittome & Co., Ltd.

SIDNEY
Super, serviced lot in the best residential area. Close to the sea and priced to sell at $25,500.
BOB ELLIS
Northern Pacific Realty Ltd.
479-1687

BUILDERS
Two lots near UVIC with custom plans ready to build. Ideal for spec builder or private party looking for an economical house featuring a very unique floor plan. To view or further particulars call now to Jim Webber at 658-5977 or B. Lawless 598-8323. Terms can be arranged or will arrange to build to suit. Town & Country Realty Ltd. 382-7276.

BUY BUY BUY
NOW NOW NOW
Land in limited supply, not making anymore it is said. Lots for sale, park like, fully underground services to each lot, paved, curbs and lighting. Choice area, various sizes, prices reduced $29,500 to $37,000. Terms. Llanfair Crescent, off Walker Drive, south of Marchant Road, Brentwood.
MARCONI REALTY 386-3941

BUILDING L

Deaths and funerals

305 DEATHS and FUNERALS

BALLANTYNE — July 19, 1978, Mrs. Elizabeth Ballantyne, age 90 years, of Bethany Care Centre, Calgary. Born in Glasgow, Scotland, she came to Edmonton, Alberta, in 1919, later moving to Viking, Alberta, residing there until moving to Victoria in 1937, coming to Calgary in 1976. She was a member of the Rebecca Lodge, Victoria, and the Oak Bay United Church. She is survived by two sons, William, Victoria; Duncan, Edmonton; two daughters, Mrs. (Margaret) Mitchell, Edmonton, Mrs. Walter (Betty) Vowels, Calgary; four grandchildren and one sister, Miss Margaret Whyte, Glasgow, Scotland.
Services at GARDEN CHAPEL (Foster Funeral Home), 540 16th Ave. Northwest, Calgary, Sat., at 1 p.m. Rev. Sinclair Reikie of Pleasant Heights United Church officiating. Cremation.

CRABBE — Suddenly on July 19, 1978, while at work, Mr. Jackie Edwin Crabbe, beloved husband of Anne Crabbe, of 743 Marchmont Rd., Duncan, B.C. aged 42 years. Born in Chemainus, Mr. Crabbe had resided in the Cowichan Valley all his life. Mr. Crabbe was a great advocate of sports, and excellent in soccer. Besides his loving wife Anne, he is survived by three daughters, Mrs. George Conway (Sharon), Duncan, Jamie of Duncan, Bonnie-Jean of Victoria and a stepdaughter, Alana, of Duncan; five sons, Kerry of Port McNeill, Hughie, Ralph and Colin, all in Victoria, Billie at the residence; four grandchildren, his mother, Mrs. Viola Tweed of Duncan, and sister, Mrs. LaVerne Telbel, Ladysmith.
Services for Mr. Crabbe will be held on Monday, July 24, at 2 p.m. in Sands Funeral Chapel with the Rev. Robert Ratzlff officiating. Flowers gratefully declined. Should friends so desire, contributions may be made to the Heart Fund, P.O. Box 73, Duncan, B.C. Sands Funeral Chapel are in care of arrangements.
Sands—Duncan

GARLAND — MILLIKEN

GARLAND — In Victoria, B.C. on July 19, 1978, Mrs. Margaret Garland, aged 91 years, born in Scotland, a resident here since 1912. She leaves her son and daughter-in-law Harry and Vera Walker; 4 grandchildren; 3 great-grandchildren; 1 sister, Mrs. L. Abbott of Vancouver. She was a member of First United Church.

MILLIKEN — On July 18, 1978, in hospital in Victoria, Mrs. Margaret Milliken aged 63 years of 985 Sutcliffe Dr., Saanich, a native daughter. She leaves 2 daughters, Mrs. Gloria Binks and son-in-law Art Binks and Mrs. Carole Russell of Victoria; 1 granddaughter Carolyn of Victoria; 1 brother Harry Walker of Victoria.
A double funeral service will be held for Mrs. Garland and her daughter, Mrs. Milliken, in McCall Bros. FLORAL CHAPEL, Johnson and Vancouver Sts. on Friday, July 21 at 11 a.m. with the Rev. Dr. Scott Leith officiating. Interments at Royal Oak Burial Park.

FINN—In Victoria, B.C., on July 18th, 1978, Mr. George Finn, aged 85 years, born in Liverpool, England, late residence, Memorial Pavilion, 2355 Richmond Rd. He leaves his wife, Evelyn, Des Moines, Wash.; daughters, Agnes Greenidge, Seattle, Wash., Mrs. Bruce (Evelyn) Giles, Federal Way, Wash., and Dorothy Paulson, Des Moines, Wash.; six grandchildren, and two great-grandchildren. Mr. Finn was a veteran of the First World War and a member of The Royal Canadian Legion, Britannia Branch No. 7, Victoria, B.C.
Private service. Cremation. Arrangements by the Sands Mortuary Limited.
SANDS — VICTORIA

GILLINGS — In Victoria on July 18, Joseph Stephen Gillings, aged 65 years, of 395 St. Charles Street. He is survived by his loving wife, Violet; two daughters and sons-in-law, Patricia and Dave McLay of Hope, B.C., Karen and Gordon Flack of Delta, B.C., a son and daughter-in-law, Joseph and Sharon Gillings of Nanaimo; three sisters, Mrs. V. P. Fraser of Kelvington, Sask., Mrs. G. Barker, Swan River, Man., Mrs. R. Patterson, Flin Flon Man., nieces and nephews. Mr. Gillings served with the R.C.A.F. in World War II.
Memorial service will be held on Friday, July 21 at 1:30 p.m. in Hayward's Thomson and Irving Chapel, 1625 Quadra at Balmoral. Rev. Tony Roberts officiating. In lieu of flowers, donations may be made to the Christmas Seal Society, P.O. Box 3400F, Postal Stn. D., Vancouver, B.C. V6J 4M2.

HALDIN — In Victoria, B.C., on July 18, 1978, Mrs. Charlotte Caroline Haldin, in her 86th year, of 1054 Burdett Ave. She is survived by her husband Arthur John, at the residence; also a niece and nephew.
Private cremation. (McCall's.)

HUMPHREYS — Robert George Sr., of Victoria, B.C., peacefully at Memorial Pavilion on July 19, 1978, in his 98th year. Survived by one son, Robert G., two daughters Mrs. Rose Abbott and Mrs. Irene Cameron all of Victoria. Grandchildren and great grandchildren.
Private cremation. Flowers gratefully declined. Donations may be made to the Salvation Army. Arrangements through the Memorial Society of B.C. and First Memorial Services Ltd.

IBBETSON — Bertha L. Ibbetson, passed away on July 17, 1978, after a lengthy illness, born in Yorkshire, England, in 1882, resident in Victoria since 1940, formerly of Lapman, Sask. Predeceased by her husband John William Ibbetson in 1957, she leaves three daughters, Mrs. G. (Kathleen) McCoy of Victoria, B.C., Mrs. L. (Marjorie) Honan of Estevan, Sask., and Mrs. W. (Nora) Karlstad or International Falls, Minnesota; step-daughter, Lily Hagen of Victoria; her son, John of Victoria; many grandchildren; nieces and nephews. She was a member of St. John's Anglican Church and the Oak Bay Senior Centre.
Funeral service in St. John's Chapel, Quadra at Mason, on Friday, July 21, 1 10:30 .m. with the Rev. C. Lonsdale officiating. Interment at Royal Oak Burial Park. (Flowers gratefully declined. Friends, if desired, may donate to the charity of their choice.) McCall Bros. Funeral Directors in charge of arrangements.

JENKINS — In Victoria on July 18, 1978, Mr. William Edward Jenkins of 143 Medana St., born in London, England and resident here since 1958. He leaves his wife Getrude; and son Charles Edward at home; relatives in England. He served in World War I at the Battle of Jutland and in India and Burma in World War II and was with the Royal Marines on Far Eastern Fronts.
Funeral service in the FAMILY CHAPEL of McCall Bros. on Friday, July 21 at 2 p.m. followed by cremation.

LARDIN — Mona Olive (nee Neff) on Sunday, July 16, in Honolulu, Hawaii. Born in Chemainus, B.C., Mrs. Lardin was a graduate of St. Joseph's School of Nursing, serving overseas with the Canadian Medical Corps during W.W. II and many years afterward at Shaughnessy Veterans Hospital in Vancouver. Mona is survived by her husband, Col. Harry E. Lardin, brother Harold in Victoria, sister Marnie Mast of Seattle and a host of friends.
A Memorial Service will be held at 11 a.m. on Saturday, July 29, in the Chapel of First Memorial Services, 4725 Falaise Drive, Victoria. Rev. Max Lafser officiating. Arrangements through First Memorial Services Ltd.

MARLING — On July 19, 1978, Samuel Earle beloved husband of Olive Marling of 2760 Thompson Avenue. Aged 83 years. Survived also by one daughter, Mrs. Frank (Ann) Montfort, Toronto. Three grandchildren, Gregory, Gay and Carrie. One sister Mrs. C. G. (Helen) Dunham, North Vancouver, B.C.
Memorial service Saturday, July 22, at 2 p.m. in St. Andrew's Presbyterian Church, Douglas and Broughton. Dr. J. L. W. McLean officiating. Cremation. Flowers gratefully declined. Arrangements through the Memorial Society of B.C. and First Memorial Services Ltd.

305 DEATHS and FUNERALS

RITCHIE — At the Royal Jubilee Hospital, Victoria, on July 19, 1978, Mrs. Isabella Cameron Ritchie (Ella) aged 94, dearly loved wife of the late William Walter Ritchie. Mother of John Archibald Ritchie, of Rome, Italy, the late Eileen Cameron Wallace of Victoria, and Norah Peel MacIntyre of San Francisco. She leaves a devoted family, Grandchildren Rosemary (Ley) Wallace, Maureen Wallace and Patrick Wallace and his wife Pamela. Seven great-grandchildren: Steven, David and Michael Ley and Sean, Craig, Kirste and Paula Wallace and two sons-in-law, Basil K. Wallace, and his wife Molly, and Ronald MacIntyre. Ella was born in Dunkeld, Scotland, going to China at the age of three. In 1948 Ella and her husband came to Canada and resided in Duncan, Mill Bay and Victoria.
A Memorial Service will be held at the Oak Bay United Church, 1369 Mitchell Street, Monday, July 24 at 2 p.m. Flowers gratefully declined. No letters please. Arrangements through the Memorial Society of B.C. and First Memorial Services Ltd.

ROBERGE — Robert Joseph at Victoria General Hospital on July 18, 1978 after a lengthy illness. He leaves to mourn his passing his loving wife Nancy, 1 son, John; 4 daughters, Judy of Calgary, Sandra of Victoria, Terry of Salt Spring, and Roberta of Hawaii.
Memorial Service Sunday, July 23 at 1 p.m. in the Chapel of First Memorial Services, 4725 Falaise Dr. Cremation arrangements through First Memorial Services Ltd.

ROBERTSON—C. Pearl McDonald (Robbie), passed away at Ottawa, Ontario, on July 19, 1978, aged 74 years. Widow of Thomas T. Robertson. Formerly of Toronto St., Victoria, B.C.
Funeral Service at Ottawa, July 21, 1978. Cremation.

SANGSTER — In hospital in Victoria, B.C., on July 19th, 1978, Miss Victoria Sangster, aged 67 years of 161 South Turner Street, youngest daughter of the late George Sangster, pioneer family of North Saanich. She leaves 3 sisters Miss Margaret Sangster, Mrs. George Rogers and Mrs. Norman McMillan all of Victoria, nieces and nephews.
Funeral services will be held on Monday, July 24 at 1 P.M., in Hayward's Thomson and Irving Funeral Chapel, 1625 Quadra Street at Balmoral. Rev. W. E. Greenhalgh officiating, followed by cremation. Flowers gratefully declined. Donations to the Cancer Society, 857 Caledonia Ave. would be appreciated.

STONHOUSE — In the Gorge Road Hospital, Victoria, B.C. on July 20, 1978, Beatrice Lady Stonhouse, aged 89 years. Born in Spokane, Washington and a resident of Red Deer, Alberta, late residence 4642-49th Street. Predeceased by her husband, Sir Arthur Allan Stonhouse, and a daughter, Mrs. Betty Mitchell. She leaves her son, Philip Stonhouse, Medicine Hat, Alberta; daughters, Mrs. Geraldine McLean, Cambridge G, Ontario, and Mrs. Margaret La Nauze, Midland, Ontario; 16 grandchildren.
Service in St. Luke's Anglican Church, Red Deer, Alberta, on Monday, July 24, 1978 at 2:30 p.m. Interment at the Red Deer Cemetery, Red Deer, Alberta. In lieu of flowers contributions to the Red Deer Hospital Women's Auxiliary will be gratefully appreciated. Arrangements by the Sands Mortuary Limited.

WOOLLEY — Suddenly in Victoria, B.C. on July 14, 1978, Eric Charles Woolley, infant son of Daniel and Cheryl Woolley of 721 Powderly Ave. He also leaves his paternal grandmother, Mrs. Joan D. Woolley of Victoria and Maternal grandparents, Cec and Joan D. Woolley of Victoria and
Funeral service in the Crematorium Chapel, Royal Oak, on Friday, July 21 at 1:30 p.m. with the Rev. Gilbert Smith officiating followed by cremation. (Flowers gratefully declined. Donations, if desired, may be made to the Queen Alexandra Solarium, P.O. Box 600, Victoria). McCall Bros. Funeral Directors in charge of arrangements.

WONG—In Victoria, B.C., on July 10th, 1978, Mr. Yee Song Wong (Wah Yip Wong), aged 84 years, born in Canton, China, and a resident of Victoria for the past 67 years; late residence, 538 Pandora Ave. He leaves his sons, Chak Chow Wong, New York, N.Y., and Main Dong Wong, Nanaimo, B.C.; his daughter, Mrs. Sun Hun, Hong Kong; 10 grandchildren, and two great-grandchildren.
Service in the Sands Mortuary Limited, "Memorial Chapel of Chimes," on Monday, July 24th, 1978, at 1:00 p.m. Rev. Steve Wong officiating. Interment at the Royal Oak Burial Park.
SANDS — VICTORIA

308 CARD OF THANKS

The family of the late Harvey Andrew (Jack) Paul wishes to express deep gratitude to their many friends and relatives for the donations and flowers, and also to those who came to be with them in their time of great sorrow in the loss of their beloved son, husband, father and brother. Special thanks to Rev. Father William G. Mudge, Sammy Sam, Abel Joe, the Dignan Family, the volunteer pallbearers, Wayne, David and Eddy Paul, Earl Claxton, and Jack's two childhood friends Robert Lee and Jim Gilbert.

309 IN MEMORIAM

THEY SHALL GROW NOT OLD AS WE WHO ARE LEFT GROW OLD, AGE SHALL NOT WEARY THEM, NOR THE YEARS CONDEMN, AT THE GOING DOWN OF THE SUN, AND IN THE MORNING, WE WILL REMEMBER THEM.
WITH GRATITUDE, SANDS

310 FUNERAL DIRECTORS

Sands
FAMILY OWNED and OPERATED Since 1912
DEDICATED TO SERVING Vancouver Island Families
Victoria's 2 Digified and Reverent Chapels
"Memorial Chapel of Chimes"
"Family Chapel of Memories"
1803 Quadra St.

VICTORIA	388-5155
SIDNEY	656-2932
COLWOOD	478-3821
DUNCAN	746-5219
LADYSMITH	245-2331
NANAIMO	753-2032

We Care About Vancouver Island Families
Sands

Haywards (B.C. Funeral Co.)
Thomson & Irving
Funeral Chapels
1625 Quadra St.
386-3505

310 FUNERAL DIRECTORS

McCall's

FRIDAY
IBBETSON, Mrs. Bertha L.
10:30 a.m.—ST. JOHN'S CHURCH CHAPEL
GARLAND-MILLIKEN,
Mrs. Margaret Garland and Mrs. Margaret Milliken
11:00 a.m.—FLORAL CHAPEL
JENKINS, Mr. William E.
2:00 p.m.—FAMILY CHAPEL
PATTERSON, Mr. Harry S. (Pat)
3:00 p.m.—FLORAL CHAPEL
CROSLAND, Mr. Thomas
4:15 p.m.—FLORAL CHAPEL
TO BE ANNOUNCED
PRICE, Mr. Edward
HANFORD, Mrs. Rose Marie
WOOLLEY, Baby Eric Charles
McCALL BROS.
Floral Funeral Chapels
385-4465

CUNNINGHAM FUNERAL CHAPEL
1155 FORT ST.
Phone 384-5512 or 384-8626
Offering dignified moderate service for all. Geo. S. Cunningham, owner, manager.

FIRST MEMORIAL SERVICES
Serving the Public and Exclusive Area. Undertakers for the Memorial Society of B.C. 658-5244.

311 MONUMENTALS

STEWART MONUMENTAL Works Ltd.
ESTABLISHED 1896
Marble fireplace and tabletops.
1403 May St. 384-3452
Memorial of Distinction

MORTIMER'S
Monumental Works
FOUNDED 1877
709 KINGS RD. (at Douglas)
383-6421

313 MISCELLANEOUS

IN MEMORIAM DONATIONS
to be used exclusively for
CANCER RESEARCH
should be directed to
CANADIAN CANCER SOCIETY
857 Caledonia Ave., Victoria

HOW TO WRITE A GOOD CLASSIFIED ACTION AD

1—IT'S BEST to start your ad with the name of the article or service you have to offer. If you have an apartment, room etc., for rent, or property for sale: start your ad with the location.

2—BE CLEAR. Readers respond more quickly and favorably when given complete, definite information. Always include the price in your advertisement.

3—MAKE IT EASY for the reader-prospect to reach you. Always give your telephone number or your name and address. If you do not have regular hours, state a preferred time for the prospect to get in touch with you.

4—PLAY SAFE. You get the greatest reader attention by using consecutive insertions. A six-day order is best and costs less, and you can, of course, stop your ad as soon as you get the results you want. You pay only for the days your ad appeared. Lower yearly rates are available to those who wish to keep their services or products before the public.

5—PLACE YOURSELF in the reader's position and ask yourself what you want to know about your offer. The answer you give will make a good Want Ad.

6—GIVE YOUR PROSPECT every inducement you can with good copy. Classified action ad readers have the money and are already interested in buying the merchandise or service you have to offer; the details and information you give are the most important.

7—TO PLACE YOUR AD, call 386-2121, your direct line number to fast Want Ad action. A courteous, efficient advisor will be glad to help you word and place your order. And remember, Classified Action Ads afford you the most complete coverage. Telephones are open 8:00 a.m. to 6:00 p.m. for you daily, Monday through Friday; 8:00 a.m. to 5:30 p.m. Saturday. Don't allow the reader to speculate.

The Largest Supermarket in the World . . .

CLASSIFIED ADS!

Classified Ads reach more people, in more categories, with more information than any other form of advertising. When you want results, try the Classified in your daily newspapers!

Whatever You're looking for . . . There's something for you in the Classified Ads!

It's the largest super-market in the world—the Classified Ads! Packed with listings in virtually every imagineable category, chances are you'll find exactly what you're looking for in our Classified pages. Looking for a job? Need help around the house? In the office? Want to buy? To sell? To trade? To lease? To rent? Whatever you want, turn to the Classified pages, or run your low-cost ad simply by calling 386-2121 and talking to one of our friendly ad-visers.

Your Two Daily Newspapers:

THE DAILY COLONIST and the VICTORIA TIMES

Barrett reports on trip:

Socred economics rated flop by U.K.

Canadian Press

Opposition leader David Barrett said Thursday that some British economic leaders view B.C.'s Social Credit government as lacking in economic direction.

"The one criticism I picked up of Social Credit is that they seem to be frightened to make decisions or to be aggressive about giving economic leadership," Barrett told a news conference upon his return from an eight-day economic mission to Britain.

"In a world that is now becoming rapidly more competitive through government involvements in the economy—including even the United States—B.C.'s present administration in some quarters is viewed as somewhat backward in not giving economic leadership."

Barrett said he learned that B.C. lumber exports to Britain and the United States may be dropping off this fall, and that experts warned him B.C. should be preparing for such an occurence.

The New Democratic Party leader said his discussions with British economic leaders centred on development of northeast and Hat Creek coal deposits, the possibility of building an oil refinery in B.C. and tourism.

"Over-all, the meetings were successful," he said. "Quite frankly, even I was more impressed with the level of contact that had been arranged than I had anticipated.

"There is no doubt that the NDP is viewed with understanding and favor in certain British circles, both of the left and of the right, and we urge the present administration to get on with the contacts in that country that could provide jobs in British Columbia."

He said that with the resurgence of the British economy there are tremendous economic benefits that could be reaped through increased economic association with Britain and that the Social Credit government is missing a tremendous opportunity by not pursuing them more actively.

Barrett said the British are still interested in developing an oil refinery here, a project first initiated under the former NDP government.

However, Economic Development Minister Don Phillips said earlier Thursday the government is not interested in such a project. He also said he is considering launching a trade mission to the Republic of China after visiting Britain this fall.

Barrett said Phillips' statement shows that he has been captured totally by international oil monopolies, and added Phillips should concentrate on improving ties with Britain before going off to China.

Minister denies firing

Canadian Press

Human Resources Minister William Vander Zalm said Thursday he had no involvement in Wednesday's firing of a Vanderhoof community resource worker.

Ed Yorke said he was fired from his job as co-ordinator of an independent community resources centre in the central Interior community after he filed charges in provincial court Tuesday. Vander Zalm was among those charged with contributing to juvenile delinquency.

Yorke said that while he was dismissed by the directors of the society, he felt the firing came under threat from the human resources ministry that the society's funding would be cut if he remained in his position.

Vander Zalm said Yorke's statements are sheer nonsense because neither he nor his ministry had anything to do with the firing. Yorke, he said, worked for a private society, not the ministry.

Vander Zalm also said he is not concerned about the charges filed against him by Yorke.

Yorke filed charges against the minister and several others for failing to remove six children from an environment which he said promoted juvenile deliquency. Both the director and vice-president of the society refused to comment on Yorke's firing.

Claim 'exaggerated' on illegal net fishing

Canadian Press

Spokesmen for the federal fisheries service say reports that up to 40 per cent of commerical net fishermen are engaged in illegal fishing practices are a gross exaggeration.

Tom Moojalsky, of the department's enforcement section in Vancouver, said that while he has no way of knowing the extent of illegal fishing, he believes that fewer than 20 per cent of the fishermen would be involved in such practices.

Reports of the extent of illegal activity came from Howard English, a member of the federal government's sports fishing advisory committee, who said an industry source told him that commerical net fishermen often violate closure regulations by fishing seven days a week in a well-organized pack in which one vessel acts as lookout while the others fish.

Barry Huber, deputy fisheries director, said he is upset at the allegations, which he said are little more than hearsay.

"In my dealings with commerical fishermen, I would say the majority are very conscious of the regulations and operate within the law, as do most of the native Indian people and the sports fishermen," he said.

Huber said, however, that the department is aware of violations in which one fishing boat acts as a lookout for another.

"That's an old problem, there's nothing new in that," he said. "If they're in packs of seven or eight, that's entirely possible. I can't discredit it and equally I can't say it's going on."

NOTICE TO CREDITORS

Re the Estate of Bertha Grant, Deceased

NOTICE IS HEREBY GIVEN that creditors and others having claims against the estate of the above-named deceased are hereby required to send them to Herbert James Kennedy, 205—200 Dallas Road, Victoria, B.C. V8V 1A4, before the 22nd day of August, 1978, after which date the administrator pendente lite may distribute the said estate amongst the persons entitled thereto, having regard only to the claims of which he shall then have received notice.

Herbert James Kennedy,
Administrator pendente lite
By Crease & Company,
his Solicitors

NOTICE TO CREDITORS AND OTHERS

Re the Estate of Frank Henry Yetter, deceased, late of 230 Helmcken Road, Victoria, British Columbia.

NOTICE IS HEREBY GIVEN that creditors and others having claims against the estate of the deceased are hereby required to send them in to the undersigned Executor in care of his solicitors, Messrs. Cardinal, Edgar & Emberton, 760 Hillside Avenue, Victoria, British Columbia, on or before August 21st, 1978, after which date the Executor will distribute the estate amongst the parties entitled thereto, having regard only to the claims of which he has then notice.

BRUCE FULTON KIRKHAM
Executor
By His solicitors:
Messrs. Cardinal, Edgar & Emberton

NOTICE TO CREDITORS AND OTHERS

In the Matter of the Estate of Elsie Margaret Revill, late of 3014 Phyllis Street, Victoria, British Columbia, deceased.

NOTICE is hereby given that creditors and others having claims against the estate of the above named deceased are hereby required to send them to the undersigned Executor at 737 Fort Street, Victoria, British Columbia, before the 21st day of August, 1978, after which date the Executor will distribute the said Estate among the parties entitled thereto, having regard to the claims of which it then has notice.

YORKSHIRE TRUST
COMPANY
Executor
By its Solicitors:
Lisson, McConnan, Bion,
O'Connor & Peterson

NOTICE TO CREDITORS AND OTHERS

RE: ESTATE OF JOHN ALLISON SEMPLE

NOTICE is hereby given that creditors and others having claims against the above, late of 777 Cook Street, Victoria, B.C., are hereby required to send them to the undersigned Executrix, Anne Bernice Bray, c/o the National Trust Company, Limited, 1280 Douglas Street, Victoria, B.C., before August 14, 1978, after which date the Executor will distribute among the parties entitled having regard only to claims of which they then have notice.

DATED July 7th, 1978.

ANNE BERNICE BRAY
Executrix
HARMAN & COMPANY
540-645 Fort Street
Victoria, B.C.
Solicitors

NOTICE TO CREDITORS

Estate of the deceased: DENNETT George Charles, late of 1786 Townley St., Victoria, B.C.

Creditors and others having claims against the said estate(s), are hereby required to send them duly verified to the PUBLIC TRUSTEE, 800 Hornby Street, Vancouver, B.C., V6Z 2C5, before August 11, 1978, after which date the assets of the said estate(s) will be distributed, having regard only to claims that have been received.

CLINTON W. FOOTE,
PUBLIC TRUSTEE.
Yours truly,
PUBLIC TRUSTEE.

NOTICE TO CREDITORS

In the Matter of the Estate of WILLIAM MARTIN SMITH, formerly of 26-848 Hockley Place, Victoria, British Columbia, Deceased.

NOTICE IS HEREBY GIVEN that creditors and others having claims against the estate of the above named Deceased are hereby required to send them to Barry Ernest Dinning, Executor on or before August 7, 1978, after which date the Executor will distribute the said estate among the parties entitled thereto, having regard only to the claims of which he then has notice.

Barry Ernest Dinning,
Executor
c/o Messrs.
Dinning & Vallance
328 Goldstream Avenue
Victoria, B.C.

NOTICE TO CREDITORS

Re the Estate of NORAH LOUISE HAWKINS, also known as NORAH LOUISA McALLISTER HAWKINS, deceased.

NOTICE IS HEREBY GIVEN that creditors and others having claims against the estate of the above-named deceased are hereby required to send them to The Canada Trust Company, 650 View Street, Victoria, B.C., V8W 2N9, before the 22nd day of August, 1978, after which date the executor will distribute the said estate amongst the persons entitled thereto, having regard only to the claims of which they shall then have received notice.

THE CANADA TRUST
COMPANY,
Executor.
by CREASE & COMPANY,
their Solicitors.

NOTICE TO CREDITORS AND OTHERS

RE: ESTATE OF WELLINGTON LELAND BOULTER

NOTICE is hereby given that creditors and others having claims against the above, late of 1542 Bywood Place, Victoria, B.C., are hereby required to send them to the undersigned Executors at P.O. Box 580, Victoria, B.C., before August 14, 1978, after which date the Executors will distribute among the parties entitled having regard only to claims of which they then have notice.

DATED July 7th, 1978.

MARJORIE MIRIAM
BOULTER and THE ROYAL
TRUST COMPANY, Executors
HARMAN and COMPANY
#540-645 Fort Street
Victoria, B.C.
Solicitors

NOTICE TO CREDITORS

Re the Estate of ERNEST RONALD NUTTER, also known as E. R. NUTTER, E. RONALD NUTTER and ERNEST NUTTER, deceased.

NOTICE IS HEREBY GIVEN that creditors and others having claims against the estate of the above-named deceased are hereby required to send them to The Canada Trust Company, 650 View Street, Victoria, B.C., V8W 2N9 before the 22nd day of August, 1978, after which date the administrator pendente lite may distribute the said estate amongst the persons entitled thereto, having regard only to the claims of which they shall then have received notice.

THE CANADA TRUST
COMPANY,
Administrator
pendente lite.
by CREASE & COMPANY,
their solicitors.

NOTICE TO CREDITORS

Re the Estate of Cyril Leonard Anderson, also known as Cyril L. Anderson and Cyril Anderson, Deceased

NOTICE IS HEREBY GIVEN that creditors and others having claims against the estate of the above-named deceased are hereby required to send them to the Montreal Trust Company, 1057 Fort Street, Victoria, B.C., V8V 3K6, before the 22nd day of August, 1978, after which date the executors will distribute the said estate amongst the persons entitled thereto, having regard only to the claims of which they shall then have received notice.

MONTREAL TRUST
COMPANY,
GLENN EARL ANDERSON,
ARNOLD JAMES-LITTLE and
NORVAL CAMPBELL
YOUNG,
Executors.
by CREASE & COMPANY,
their solicitors.

AUCTION — FRIDAY 1:30 P.M.

PREVIEW: Thursday and Friday

FURNISHINGS: Double & Single Pedestal Oak Desks, Oak Steno Chairs, Beds, Chests, Dressers, Chesterfields & Chairs, Patio Furniture, Much More, MISC: Sears 1.2 H.P. & Eska 9.5 H.P. Outboard Motors, Jacobsen Power & other Mowers, Apt. Size Fridges, Bicycles, Upright Freezer, Inflatable Canoe. Box Lots: of Misc. Kitchenware, **MUCH, MUCH MORE.**

LUNDS AUCTIONEERS and APPRAISERS LTD. 926 Fort 386-3308 7-19x

KILSHAWS 1115 FORT ST. 384-6441

AUCTION TONIGHT 7 P.M.

The Contents of 2 Lovely Homes

Collection 23 ROYAL DOULTON FIGURINES

Attractive Canadiana Items and Fine Modern **FURNISHINGS**
9 PC. KRUG OAK DINING STE.
BEDROOM STES.
Nest of Tables — China Cabinets
Zenith Color T.V. (Remote)
HEINTZMAN APT. PIANO (as new)
Dinette Sets, Chests, Dressers, Lamps
Chesterfield Stes. — Rockers
Hide-a-bed
British India and Broadloom
RUGS
Refrigerators
also

Sale of replaced Equip. from the City of Victoria Parks Dept.
STIHL CHAIN SAW
3 Fly Mowers — 2 Toro Mowers 21"
3 ROTO TILLERS
2 Weed Eaters — 2 Leaf Blowers

SHERIFF'S SALE

Under and by virtue of a Warrant of Execution issued out of the Provincial Court of British Columbia, Small Claims Division, and to me directed against the goods and chattels of SELKIRK INSULATION SYSTEMS LTD., I have seized the following goods and chattels and have instructed KILSHAWS AUCTIONEERS LTD., to offer the same for sale by public auction on their premises at 1115 Fort Street, Victoria, B.C.

1 — INSULATION BLOWER (KRENDL)
Serial No. 6614 Model 200
W. A. Lee, Sheriff
Vancouver Island Region No. 1

Open daily for the reception and display of good furniture.

KILSHAWS AUCTIONEERS LTD.
384-6441

For your sale or cash guaranteed appraisal call KILSHAWS.

NON-STOP 49-Hour Truckload Sale

- Drive off the truck!
- Buy a dusty one and SAVE $50!
- Pick your model. NO DEALERS, NO refunds, NO exchanges!
- 100% financing on approved credit!
- All TOYOTAS must go!
- Egg McMuffins Saturday and Sunday morning!
- Hotdogs and 7-Up throughout the sale!

Starts Friday 5 p.m.

It's our 8th Anniversary and the celebration is something special with BRAND NEW, factory-fresh-to-you TOYOTAS. The Prices are crazy — the deals are crazy! DON'T MISS IT!

Ends Sunday 6 p.m.

TOYOTA
METRO 625 FRANCIS ST. 386-3516
7-21
(D.L. 43001A)

Well-known forester and photographer, Sam Marling dies

Samuel Earle Marling, 83, widely known forester and photographer, died Wednesday after a long illness.

Born in Regina, he came to Victoria in 1906, attended local schools and graduated in the Science of Forestry from the University of Washington, after returning from overseas service with the 51st Battery, CFA, and later with an expeditionary force sent to Russia shortly after the communist revolution.

Marling was serving with the provincial department of forestry in the Prince George district in the 1930s and was grappling with the isolation of many lookouts in the mountainous regions when he decided to link them up with radio-telephone.

The experiment was so successful that it became the basis of the widespread communication system now covering the whole province. He retired as forester-in-charge of management in head offices in Victoria in 1960.

During retirement, he became deeply involved in photography, especially colored slides, and travelled extensively. He was an active member of the Victoria Camera Club, which granted him a life membership to honor his contribution to school classes and his lectures.

A further honor came to him in 1974 when he was elected an associate of the Photographic Society of America. The Oak Bay Photographic Association esteemed him as a member and the Retired Civil Service Association, of which he was a member, often had him as a speaker.

Sam Marling spent many hours in church work and had been an elder of St. Andrew's Presbyterian Church for 30 years. He was one of the last survivors of the band of 400 artillerymen who left the fort of Victoria in early 1916 to serve in France and attended all reunions held until the attendance had shrunk to such small numbers that they were discontinued in 1976.

He is survived by his wife Olive, at the family residence at 2760 Thompson Avenue, and a daughter Ann, husband Frank, and three children in Toronto, and a sister Helen Dunham of North Vancouver.

A memorial service will be held in St. Andrew's Presbyterian Church at 2 p.m. Saturday.

Convicts free two hostages

STE. ANNE DES PLAINES, Que. (CP) — Two of six hostages held by two prisoners since Thursday morning at the maximum-security Archambault Institute were released unharmed early today.

Prison instructor Marie-Josee Durocher, and guard Andre Bernard, 20, were released after radio journalist Gerry Dixon was allowed to talk with the prisoners, Dixon told newsmen at a press briefing.

Officials at the federal institution were continuing negotiations with prisoners Serge Roberge and Maurice Paquette, both 24, who told Dixon the incident was staged "to draw attention to conditions in the penitentiary."

Roberge and Paquette were still holding four prison instructors at knifepoint in exchange for a car, two walkie-talkies and safe passage with the remaining hostages out of the prison.

Dixon said the prisoners, both serving life sentences for murder, told him the two hostages were released as "an act of good faith."

Bernard was chosen because his wife is expecting a child and Durocher, because she had an unattended child at home, Dixon said. Identities of the other four were not released.

In Ottawa Thursday, Solicitor-General Jean-Jacques Blais said he had not been briefed on the incident but the penitentiary service would stick to its policy of making no deals with hostage-takers.

The remaining hostages were being held in a school building within the sprawling, 10-year-old prison near this Laurentian town 30 kilometres north of Montreal.

COLONY
MOTOR INN
JAZZ STYLING
DAVID and RORY
385-2441
COACHLIGHT ROOM

DIMITRI THE PURE

Charcoal and more charcoal. That's what purity is all about. Dimitri Vodka is filtered through more charcoal for ultimate smoothness and sparkle. Dimitri.

open tonight 'til 9 p.m.

the Bay

Home Fashions

Kroehler makes it comfortable

The easiest of easy chairs, in two decor-enhancing styles. Both feature covered decks, arm caps, zippered 'T' cushions, and Kroehler's quality construction. 100% nylon covers and kiln dried hardwood frames mean years of solid comfort and good looks.

a. Traditional styling, with attached padded arm, and button tufted attached notch back. In fawn, sand, or java.

b. High back styling with wrap-around attached pillow back, adjustable rocker base. In fawn, sand, java, or rust.

Sale ends July 29

Sale, each $229

Upholstered Furniture, Fourth Floor

Sensational stemware variety and value at the Bay

Heritage

Whether you're just starting to collect crystal or completing your set, take advantage of our special price on this handsome, handcut stemware. An elegant touch for formal occasions. Heritage stemware is full 24% lead crystal. Available in sherry, goblet, claret and highball sizes.

Sale, ea. 4.99

Pinwheel
The popular Pinwheel pattern is an all-time favourite in our Home Fashion Collection. 24% lead crystal stemware in sherry, old fashioned and highball sizes.
Sale, ea. 6.99

April
Imported from Hungary, this handcut, floral patterned stemware comes in liqueur, highball, old fashioned, champagne and goblet sizes.
Sale, ea. 1.79

Diamond
Quality crystal from France, the Diamond stemware in this group has 24% lead crystal content and is available in goblet and champagne sizes.
Sale, ea. 2.99

Chaumont
Also from France, 24% lead crystal Chaumont stemware features a very distinctive design. Choose from goblet or champagne sizes.
Sale, ea. 2.99

Harmony
This fine stemware is mouth-blown in an attractive tulip shape. Available in wine and liqueur sizes.
Sale, ea. 2.49
14 oz. oversize wine, ea. 3.49

China, Third floor

Prices in effect till August 12th

7-20x

Shop the easy way with your Baycard and Telebuy: 385-1311

Hudson's Bay Company

The Daily Colonist.

Vancouver Island's leading newspaper since 1858

No. 185 — 120th Year — Victoria, British Columbia, Friday, July 21, 1978 — 15¢ Daily, 30¢ Sunday

Sunny, high 30

Weather Details on Page 2

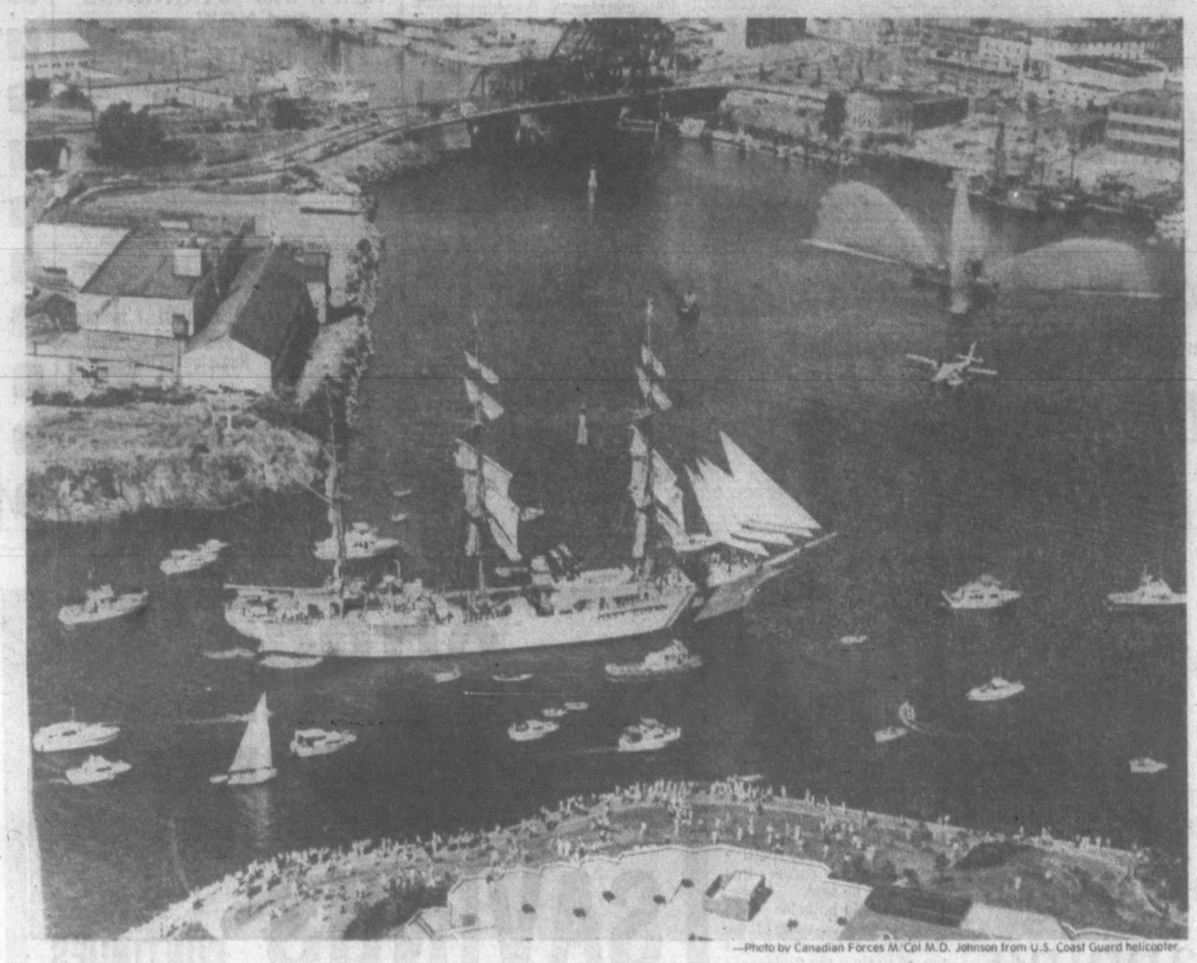

—Photo by Canadian Forces M/Cpl M.D. Johnson from U.S. Coast Guard helicopter

Dwarfing tugs and pleasure craft accompanying her into Inner Harbor, Eagle earns Victoria welcome.

Hostage-takers refuse to yield but talks go on

STE. ANNE-DES-PLAINES, Que. (CP) — Negotiations continued Thursday night for the release of five prison instructors and a guard being held at knifepoint by two convicts at the maximum-security Archambault Institute here.

"Our position now is to keep going with the negotiations," assistant prison director Laval Marchand said.

He said hostage-takers Serge Roberge and Maurice Paquette, both 24, "haven't changed their minds" about their demands for a car, two walkie-talkies and safe passage out of the prison.

The convicts, both serving life sentences, want to leave the prison with two of the hostages, he said. Names of the hostages, one of them a woman, have not been released.

Intensive negotiations by internal telephone were being conducted by prison chaplain Claude Lebel and Louis Lemay, the prison's assistant director for security, Marchand said.

The hostages were being held in a school building within the prison, located in this Laurentian foothills town, 30 kilometres north of Montreal.

Archambault warden Andre Lemarier, on vacation when the incident began at about 8:45 a.m. Thursday, was on his way back to the prison to evaluate the situation.

Other prisoners were being held in their cells around the clock and all prison activites were ceased.

The incident began when the two prisoners grabbed an unarmed guard at the door of the school.

They locked themselves inside with the guard, the five instructors and 19 prisoners. An hour later, the 19 prisoners were released unharmed.

The hostage-takers were armed with a rope and a home-made knife. "They have no guns, that's certain," Marchand said.

The prisoners have a radio and have been sent food, Marchand said.

A special Quebec provincial police technical squad was on standby outside the prison. Reporters were being kept in an administrative building within view of the prison.

Roberge was serving time for first-degree murder and Paquette for second-degree murder.

West hypocrites, says Brezhnev

MOSCOW (UPI) — President Leonid Brezhnev, making his first comment on the conviction of two Soviet dissidents that clouded Soviet-U.S. relations, says the West is "hypocritical" for defending the dissidents.

Brezhnev's remarks were included Thursday in an official Tass news agency summary of a meeting he had with Czechoslovakian President Gustav Husak in the Crimea, where Brezhnev is vacationing.

It was the first time Brezhnev was quoted as commenting on the outcry over the trials of dissidents Anatoly Shcharansky and Alexander Ginzburg, although most Soviet publications have criticized the West's reaction.

No vendetta over trials, says Carter

WASHINGTON (AP) — President Carter on Thursday renewed his criticism of Soviet trials of dissidents but said he had "not embarked on a vendetta" against the Soviets and remained hopeful for better relations.

The president also told a news conference that he hoped the imprisoned Soviet dissidents would be released but he declined to discuss any negotiations in which the United States might play a role.

Asked if he were aware of any talks under way for the release of Anatoly Shcharansky and other Soviet dissidents, Carter said: "Not specifically."

The president said cancellation of the sale of a sophisticated computer to the Soviet news agency Tass was "all the action I intend to take for the time being" to express U.S. displeasure with the treatment of Soviet dissidents.

"WE HAVE A DEEP commitment in our nation to the enhancement of human rights not only here but around the world," Carter said but he stressed that he had "not embarked on a vendetta against the Soviet Union. . . . We cannot interefere in the internal affairs of the Soviet Union."

Carter opened the news conference, which was broadcast live across the U.S., with a brief statement

Page 2—Carter

10,000 line shore to witness sail-in

By BILL SMITH
Colonist reporter

It was a picture postcard day in Victoria Thursday as under clear blue skies the U.S. Coast Guard's training squarerigger *Eagle* arrived in the city under sail.

An estimated 10,000 people lined the waterfront downtown to watch the 295-foot three-masted vessel tie up at the former Black Ball ferry dock.

Provincial Secretary Grace McCarthy—whose smile remained constant despite a 50-minute wait to board the vessel while the sails were furled—was piped aboard along with Ed Sweeney, chairman of the Captain Cook bicentennial committee, Capt. Cook and other dignataries, to chat briefly with Cmdr. Paul Welling, the ship's commanding officer.

Welling brought the *Eagle* in under sail despite light winds.

Aboard *Eagle*, which is on her first visit to B.C., were 12 officers and 158 cadets—a dozen of them young women—from the U.S. Coast Guard Academy. Her home port is New London, Conn.

The fireboat and a host of smaller vessels preceeded the squarerigger into the harbor.

The *Eagle*, which will be tied up here until Monday, will be open to the public this weekend from 1 to 4 p.m.

Welling told newsmen during a brief interview that the cadets are learning leadership in adverse conditions and their workdays last 12 to 16 hours.

Among the chores: Scrubbing decks, chipping rusted paint and applying new paint, setting sail, polishing brass railings and ornaments and learning to use sextants and stars at night to navigate.

The *Eagle* is the only active commissioned squarerigger in the U.S and has been used for several years as a seagoing classroom for cadets.

Among the massive crowd impatiently awaiting the arrival of *Eagle* in the harbor late Thursday afternoon was Mrs. Russell Bingham and her two small children Joshua and Simon.

Page 2—10,000

Short-ordered Cook

On Thursday, the very day the tallship arrived, some of the economic reality of the Captain Cook festival was beginning to sink in.

Tee shirts bearing the Cook motif were marked down at a Town and Country Shopping Centre store from $8 to $5.99.

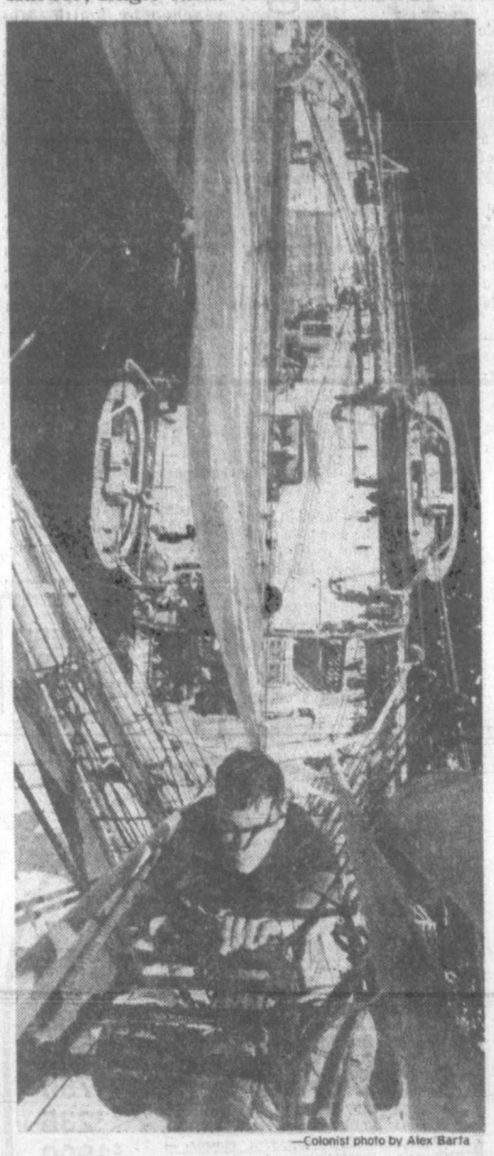

—Colonist photo by Alex Barta

Third-class cadet Dale Chittenden climbs 150-foot royal mainmast of squarerigger

INSIDE

Socreds' image bad in U.K.—Barrett

—Page 39

Background	5
Bridge	27
Classified	26-38
Comics	24
Crossword	31
Editorials	4
Entertainment	18, 19
Family	21, 22
Finance	10, 11
Horse Happenings	22
King Fisherman	23
Marine Calendar	23
Names in the News	25
Provincial Court	7
Sports	12-17, 20
Your Good Health	22

Wobbly Skylab doomed

HOUSTON (UPI) — The director of NASA's Johnson Space Center said Thursday he believes Skylab will "die" before a space shuttle can be launched in an effort to prevent it from hurtling back to earth.

"Unfortunately, I think that Skylab is going to die. I don't believe Skylab is going to live long enough for us to get to it with the space shuttle," Dr. Chris Kraft said Thursday.

Kraft made his assessment after scientists, using onboard computers, expended some of the space vehicle's precious manoeuvring propellant Thursday.

Kraft said there was only a "slim" chance that the 85-ton vehicle could be saved.

"In the first place, I think the equipment is in very bad shape. It was already deteriorated when we left it in 1974. We did not build it up to be resupplied or as a vehicle we could wake up and make live again. All those factors make Skylab very, very questionable.

"The likelihood that it is going to hit something or someone is very, very low," Kraft said. "That's sort of like being hit by lightning."

ROYAL RENT DUE?

REGINA (CP) — Saskatchewan might have to pay a special rent when Queen Elizabeth visits the province later this month if the provisions of a 17th century royal charter are followed.

Bob McPherson, provincial historic sites supervisor, said Thursday a charter formulated by King Charles II provides for a fee to be given to the reigning monarch who visits Rupert's Land, territory held from 1670 to 1869 by the Hudson Bay Co. and named for Prince Rupert, the company's first governor. Saskatchewan at one time was part of Rupert's Land.

The Hudson Bay Co. sold the territory to Canada for £300,000 in 1869.

McPherson said he was not sure if the rent still applied.

But he said he did know of one case in Winnipeg in the early 1950s when the royal rent was paid.

Settlement near in U.S. mail tiff

Colonist wire services

WASHINGTON — Postal negotiators seeking to avert a threatened strike appeared headed toward a settlement late Thursday night, with union sources saying they have agreed on virtually all major issues except a wage increase.

The nation-wide strike was due to start at midnight but negotiators apparently agreed to "turn back the clock" to continue a drive for a settlement.

A union source said union negotiators believed they would reach a contract settlement, but were not sure this could be done by the midnight deadline.

In Toronto, a spokesman for the Canadian post office said Canada's post offices will continue to accept mail addressed to the United States even though that country's 570,000 postal workers might go on strike at midnight Thursday night.

Ed Roworth, post office public relations officer, said today mail will be accepted and held initially, but because of the volume between the two countries "it piles up pretty quick."

'Another Biko:' Jailed black dies

PIETERMARITZBURG, South Africa (AP) — Another black South African has died in police custody and a black doctor said he appeared to have been the victim of "systematic torture."

Three policemen, two whites and a black, have been suspended from duty pending the outcome of an investigation, Brigadier Ben Peiterse, Commissioner of the Natal provincial inland police division, announced Thursday.

Carpenter Paulos Ngolosi Cane, 22, died last Thursday after he was moved from the Hluhluwe police station, 160 kilometres northeast of this city, to a hospital in the coastal town of Empangeni, the Johannesburg *Star* reported. He was being held in the Hluhluwe jail awaiting sentence for stealing $11,845 from a livestock dealer's vehicle, the paper said.

He was the 26th black to die in police custody in two years.

A black doctor who examined Cane in hospital, Dr. B. S. Ngubane, told the the newspaper that Cane appeared to have been the victim of "systematic torture." He was "black and blue from head to toe and there was not one square inch of unmarked skin on his body," the doctor was quoted as saying.

Before he died, Cane told doctors and his mother, Linah Cane, that uniformed regular police strung him up by the wrists in the jail, the *Star* reported. Two policemen, one white and one black, lashed him wih rawhide whips and beat him with a stick, fists and a brick because he refused to disclose where the stolen money was hidden, he was quoted as saying.

Dr. Chris Myburgh, a national servicemen doing civilian duty at the hospital, also examined Cane and was heard to exclaim, "This looks like another Biko," the newspaper said.

The reference was to black consciousness leader Steve Biko, who died in police custody last September in the capital of Pretoria after being detained and questioned in the coastal town of Port Elizabeth. A subsequent inquest ruled that Biko had died of head injuries, but no action was taken against his alleged police assailants.

Good Company
Paul Mann 10 till 2pm
CFAX 1070

The Daily Colonist.
Section Two Friday, July 21, 1978 Page 9

METRO TOYOTA
ESSO CAR CLINIC
TESTED USED CARS

More than a week of fun and celebrations

COMOX — More than a week of fun and frolic will be in store for those who attend Comox Days, July 31 to Aug. 7. The celebrations will have a Captain Cook bicentennial theme.

The opening ceremony will take place July 31 at the Marina Park with the presentation of the Kinette youth-of-the-year award. At 8 p.m. the Beefeaters Band will play followed by a Kiwanis sponsored fireworks display.

Tuesday, Aug. 1, in the same park, the Courtenay Youth Music Centre will present a band concert between 7:30 and 9:30 p.m.

Aug. 2 will give bingo players an opportunity with the game beginning at 7:30 p.m. in the legion hall. HMCS Quadra band will present a concert in Marina Park the same night.

Valley Echoes, Comox Valley seniors will present a concert Aug. 3 as well as another concert by CYMC. The seniors will play between 2 and 3 p.m. at Marina Park.

Friday, Aug. 4 the new library-health clinic complex will be officially opened by Robert McClelland, health minister. A sail-past in Comox harbor takes place at 7 p.m. and between 8 and 10 p.m. in Marina Park Scouts and Guides will hold a fireside camp. For fishermen, the Rotary salmon derby begins at midnight.

The Comox Bay Sailing Club will hold signet class championships on Saturday, Aug. 5; seniors will display arts and crafts at d'Esterre House, there will be an open tennis tourney at Anderson Park, an Olde English Fair in the legion parking lot and the Captain Cook Ball in the Legion Hall at 9 p.m.

Sunday, the salmon derby closes at 2 p.m., signet races continue as well as tennis, and the cenotaph will be dedicated at 2 p.m.

Monday, Aug. 7 will see the windup of the week-long series of events.

The day begins with a Kinsmen pancake breakfast in the Comox Mall between 8 and 10 a.m. A parade begins at 10:30 as well as a flypast from planes at CFB Comox. During the remainder of the day there will be a four-mile footrace, firefighter display, beer garden, keel boat races, sky diving, penny carnival, bingo, horseshoe pitching, whaler rowing race, open golf tournament, model airplane display, air-sea rescue demonstration, children's races and in the evenig at 8 p.m. cadets from HMCS Quadra will present the colorful and stirring ceremony of the flags as a finale to the day.

—Donna Reimer photo

SANDY HAVEN

Incoming tide rushes along sandy bottom at Rathtrevor Beach Provincial Park just south of Parksville, providing sand castle builders with exciting moments defending their fortresses against incoming water. Beach is favorite for local residents and tourists alike on warm, sunny weekends that Vancouver Island has been enjoying recently.

Anonymous fine payment

Harmac matter may still depend on court

By DONNA REIMER
Colonist Correspondent

NANAIMO — The anonymous payment of a $100 fine for overtime work averted a strike at MacMillan Bloedel's Harmac pulp mill last week.

However, the man who is the centre of attention and fighting the union's no-overtime ediot may still take the matter to court.

Al Cutting, the Harmac employee whose $100 fine precipitated the threat of job action late last week, has been holidaying in Saskatchewan.

His lawyer, Robert Gardner of Vancouver, said that Cutting has asked the B.C. Labor Relations Board for an opinion on the legality of the overtime ban by Local 8 of the Pulp, Paper and Woodworkers of Canada.

If it is ruled illegal, Gardner said, Cutting plans to take the matter to court.

Gardner added that his client maintains that the union's ban on overtime, which was in effect mid-April to mid-June this year, was illegal, and that the union had no power to levy the fine against him for defying the ban.

The union had asked management at the 1,500-employee Harmac mill to take action to suspend Cutting for non-payment of what the local called an "assessment" rather than a fine.

The company was given a deadline of 5 p.m. last Friday for suspending Cutting, but the matter was then scheduled to go before the B.C. Labor Relations Board that same day.

But then, the union's lawyer announced later in the day that the $100 had been paid by an anonymous woman donor and that union leaders were satisfied the matter was settled.

Gardner said that he was amazed the union would accept the anonymous payment.

He said that Cutting would resent the fact that his fine was paid for him, and the matter apparently settled in that manner, when Cutting was planning to take the matter to court.

The PPWC was asking MacMillan Bloedel to suspend Cutting under terms of the collective agreement which provided for suspension of union members who did not pay dues.

The payment arrived last Friday at the union's Nanaimo offices, with $110 in cash, for the $100 fine and a $10 reinstatement fee, with an explanatory note.

Brian Smith, Harmac industrial relations officer, said that MacMillan Bloedel had been "the meat in the sandwich" in the dispute.

He said that the company's position was that the collective agreement called only for dismissal of workers who had not paid union dues and assessments, and that the company believed assessments meant payments levied against the general membership rather than against one single member.

Complaint by fire department triggers Duncan council action

By DEREK RHIND
Colonist Correspondent

DUNCAN — Mayor Ken Paskin has relieved two aldermen of their duties with Duncan's fire department following complaints from city firemen.

The aldermen are Dennis Alphonse and Doug Barker. They will continue to serve on the public protection committee but will have no further duties in connection with the fire department.

Paskin said that he and Ald. Dennis Homer would form a new committee to deal with fire department matters only, and would meet on a regular basis with fire department officers.

"I felt I had to take some quick action. There's no argument they've got some genuine concerns," Paskin said.

"We can't afford to have anything happen to our good fire service."

In a letter to council earlier, the firemen expressed shock at council's decision to ignore the advice of Fire Chief Glen Mackie and instead go along with a North Cowichan resolution making the municipal south-end fire department the sole home of the Jaws of Life rescue equipment.

Mackie had recommended that the Jaws alternate monthly between the two fire departments, so that personnel from both groups could become accustomed to its use.

The firemen also complained that a complete lack of communication existed between council and the fire department.

In an interview with The *Colonist*, Fire Chief Mackie said: "Ald. Doug Barker had only attended one fire department officers' meeting since last January and Ald. Dennis Alphonse had shown up once for a few minutes and then left.

"We've really had no representation from council this year. But the trouble goes back farther than that.

"Ald. Alphonse was on the committee last year and we had the same problem.

"As time progresses, it seems that the fire department gets more and more neglect from council.

"The Jaws of Life issue was the final straw.

"When the city backed North Cowichan's resolution that they retain the Jaws, after all parties concerned had previously agreed to joint storage between the two fire departments, that was it," the chief added.

"Our final recommendation to council was that it should be up to the regional ambulance people to decide where it (the Jaws) should be stored.

"But council decided to back the North Cowichan resolution without any prior consultation with their own fire department.

"We have now got to the point where we are just beating our heads against a brick wall.

"Hopefully, the new committee set up by Paskin will resolve our problems," Mackie said.

Paskin said that he was "confident that the new committee would be able to deal with the fire department's problems in a much more harmonious manner."

"There is no doubt that the fire department have some genuine grievances.

"There has been no fire hall improvements, despite the fact that the city received a $15,000 grant several years ago for this purpose from senior governments," Paskin pointed out.

Since Paskin's action, Ald. Barker has requusted a meeting with the fire department, but the suggestion was rejected by Chief Mackie.

Mackie said he saw no useful purpose in such a meeting.

Extra E & N car urged by Bennett

Canadian Press

Premier Bennett has sent telegrams to CP Rail and the Canadian Transport Commission urging that an extra car be placed on the Esquimalt and Nanaimo Railway's passenger service between Victoria and Courtenay on Vancouver Island.

Bennett said in the telegrams Thursday that many prospective passengers are being turned away because the CP Rail-owned E & N has only one Dayliner coach.

He said the present situation is causing great inconvenience to the regular travelling public and tourists.

Bennett's telegrams to CP and the commission represent the latest move in the provincial government's fight to keep the service alive.

The commission has given CP Rail permission to terminate the service Dec. 13 but B.C. has appealed the decision.

Members of the employees'committee to save the E & N charge that CP Rail is deliberately providing poor service in order to discourage use.

Bennett rode on the service two weeks ago, and since then there have been overflow crowds wishing to ride, including an extra 50 persons who were turned away on Wednesday.

Bennett said in his telegrams that CP Rail has an historical and legal obligation to provide the service.

Residents given a 'fair hearing'

COURTENAY — A group of residents living in a specified area of the regional district, who have banded together in a water tax revolt, have received a fair hearing from the District 71 committee.

One member of the residents' group said the District 71 committee of the Comox-Strathcona Regional District had expressed concern over the matter and committee members said they were not aware of the tax being levied on the residents for water service which they do not at present receive.

The committee of District 71 will present its findings to the full regional board meeting this Saturday in Gold River.

Cowichan

Bridging-job tender goes to Vancouver

DUNCAN — A contract to supply two bridges for the Cowichan area has been let to Canron Inc. of Vancouver at a bid price of $918,749.

The contract calls for the supply, fabrication, delivery and erection of 672 tons of structural steel for two 250-foot single span bridges.

One will be over the Cowichan River on the Trans-Canada Highway, .8 kilometres south of Duncan, and the other over the Chemainus River on the Trans-Canada Highway, 12 kilometres north of Duncan.

The two bridges will be aligned with present structures over the two rivers, as well as with the highway, which features four lanes.

The existing Cowichan River bridge will be moved a short distance upstream from its present location to align with the four-lane highway and with the new bridge.

Work on the steel for the bridges will begin in early winter this year and will be completed by mid-summer of 1979.

Canron will employ 150 workers on the project.

Total cost, including engineering supervision and materials, will be $1,070,000.

The bridges are a vital part of a continuing improvement of the Trans-Canada Highway at Duncan, and a link in the Vancouver Island Highway development between Victoria and Port Hardy.

This is no water under the bridge

By RUTH McKELLAR
Colonist Correspondent

COURTENAY — An estimated overpayment of $98,316 made by city of Courtenay to Comox-Strathcona Regional District for water supply, may lead to a battle between the two bodies.

In a report to concil this week, City Administrator Derrick Ratcliffe said the amount was based on figures before and after a malfunction of the water meter was discovered and remedied, and on population figures for Comox and Courtenay.

The meter is situated at Comox.

The population increase in Comox in 1976 was 1,003, while in Courtenay during the same period the population went up only 549.

Courtenay had previously protested to the regional district about the way in which the city's water consumption figures were calculated and expressed its dissatisfaction about that method.

The city further asked that recommendations by Associated Engineering Services Ltd., in its report of March, 1978, be implemented "without further delay."

"The regional district should now compensate the city for the apparent overcharge," administrator Ratcliffe said in a letter to the regional board.

He told aldermen the regional district might disagree with his figures, but he added he was convinced the city had been overcharged for its water supply.

Meanwhile, the state in which Vancouver Island Coach Lines has left its proposed new bus terminal is "deplorable," Ald. Mary Davie said.

She made the statement after reading a letter from administrator Ratcliffe, sent to W. W. Watson, general superintendent of the provincially-owned bus line.

Ratcliffe said letters had been sent March 21 and May 9 and no reply had been received to either correspondence.

In his third letter July 12, Ratcliffe pointed out that many complaints about the condition of the site have been received at City Hall.

He also said the company had said the bus terminal would be completed by the end of June this year.

There has been no construction to date, two houses have been removed from the site but no clearing of the land has taken place, he reported.

Ald. Davie said if any other city residents had left a site in such a condition, they would have been forced to clean it up.

Ald. Skip Blain said pressure is being put on the coach lines but added while tenders for the new terminal have been called, he was not aware of the bid being awarded.

Roxburgh blisters par to take command

Gibson
. . . .holds second place

By JIM REID

No one was particularly surprised that Doug Roxburgh turned the B.C. amateur golf championship into a one-man show Thursday but the way he did it was a bit shocking.

The usually consistent, and consistently good 26-year-old chartered accountant wasn't consistent but he was extremely good as he fired a four-under-par 66 at Uplands Golf Club to open up a seven-stroke lead and virtually wrap up his sixth B.C. championship and third in a row.

As on opening day when he was two over par after six holes, Roxburgh struggled through a front nine which produced four bogeys. However, he had three birdies and was just a stroke over par when he headed into the back nine. He got the stroke back on the 10th hole but it wasn't until the 13th that things started to pop and it all started with one of those breaks which seem to bless champions.

The 291-yard 13th with its ditch in front of the green is one of those holes on which most golfers will lay up short, but not Roxburgh. For the second straight day he went with his driver, slammed a shot which landed just short of the green and would have rolled off the back edge except for the fact that it hit the bag of a golfer in the preceding foursome and stopped on the back edge.

From then on his display was awesome.

Roxburgh calmly drained the 25-footer for an eagle and he went on to finish par, birdie, par, par, birdie with the capping shot a 50-foot putt.

It was his 137th shot of the tournament and the round of 66 was believed a record for the new Uplands layout although no one seemed to know for sure.

It wasn't easy to grab a share of the spotlight but a few others did their utmost, particularly Rick Gibson, Brian Christie, Sr., Garrett Deck and a few others.

The 16-year-old Gibson, playing over one of the courses he calls home, moved into second place by himself with a one-over-par 71 for a 143 total. The B.C. high school champion made the turn at even par after a pair of bogeys and two birdies and was still at even par, with another bogey and birdie, until a bogey at the 18th cost him a round of par.

There were only three better scores turned in all day, one by Christie, who plays out of Vancouver Seymour, and the other by Deck from Prince George.

Taking advantage of the ideal weather conditions, front tees and comfortable pin placements, Christie fired a one-under-par 69 to shave 14 strokes off his opening-round score. And Deck carded the only par round of the day.

Matching Gibson's 71 were Steve Chapman of Prince George, Robin Steffanick of Gorge Vale, Stan Dixon of Vernon, Brent Murray of Portland and Aren Fredriksen of Nanaimo.

Fredriksen was still well back due to an opening 80 but Chapman moved into a tie for third place at 144 with Stu Holroyd of Gorge Vale, who carded his second 72 while Steffanick and Murray, the Oregon State amateur and Pac-8 intercollegiate champion, moved into a group at 146.

Still ahead of them were the 1974 champion Bob Mitchell of Vancouver Quilchena, Blair Christie of Vancouver, Scott Alexander of Bremerton, Wash., and Rob Sherstobitoff of Castlegar. Mitchell and Christie carded 72s, Sherstobitoff 73 and Alexander, who shared second place after the first round, 74.

Four-time Willingdon Cupper Dave Mick, the golfing dentist from Royal Colwood, was tied with Steffanick, Murray and Dick Zokol of Vancouver, the victim of a triple-bogey seven on the third hole where his ball trickled out of bounds.

It took scores of 156 and better to qualify for today's third round with 91 golfers seeking the 50 spots which will be open for Saturday's final round.

Today's play starts at 8 a.m. with the high scores teeing off first.

The leaders will tee off sometime after 10:30.

PITCHES AND PUTTS — Seven of the 197 golfers withdrew or disqualified themselves Thursday but none of the others had a better reason that **Al Moretti** of Colwood. Moretti fractured a wrist playing a shot from the rough on the 18th hole on Wednesday...Christie, the father of twin sons Blair and Brian Jr., wasn't the only one with a spectacular improvement from opening day. **Stewart Winchester** of Comox trimmed from 86 to 74 but missed the cut. **Ted Pollard** of Uplands and **Rob Ferguson** of Gorge Vale improved from 82 to 72, **Larry Haddock** of Vancouver from 82 to 74, **Tom Maftechuk** of Uplands from 81 to 74, and **Chris Dowds** of Cedar Hill 80 to 73...Not all scores went that way. **Gordie Rands** of Uplands skidded from 74 to 82 and would probably have been more than happy to have matched brother **Brian's** nine straight 4s on the back nine...Tees are expected to be moved back for today's play and pin placements will be tougher too but no one is expecting that it will make much difference to Roxburgh.

Amateur scoreboard

Doug Roxburgh, Vancouver	70-66—136
Rick Gibson, Uplands	**72-71—143**
Stu Holroyd, Gorge Vale	**72-72—144**
Steve Chapman, Prince George	73-71—144
Scott Alexander, Bremerton	71-74—145
Rob Sherstobitoff, Castlegar	72-73—145
Blair Christie, Vancouver	73-72—145
Bob Mitchell, Vancouver	73-72—145
Dick Zokol, Vancouver	72-74—146
Dave Mick, Royal Colwood	**73-73—146**
Robin Steffanick, Gorge Vale	75-71—146
Brent Murray, Portland	75-71—146
Sandy Harper, Nanaimo	**72-75—147**
Brian Rands, Uplands	**73-74—147**
Don Budd, Vancouver	73-74—147
Don Carlow, Uplands	**74-73—147**
Mike Gray, Uplands	**74-73—147**
Jim Neale, Skeena Valley	75-72—147
Andy Girling, Vancouver	75-72—147
John Russell, Vancouver	73-75—148
Ross Logan, Qualicum Beach	**73-75—148**
Mike Fowles, Victoria	**75-73—148**
Brian O'Keefe, Vernon	75-73—148
Jack Frank, Vancouver	75-73—148
Other qualifiers	
Scott MacPherson, Seattle	71-78—149
Dave McCall, Uplands	74-75—149
Kelly Murray, Vancouver	75-74—149
Steve Berry, Vancouver	77-72—149
Stan Dixon, Vancouver	78-71—149
Garrett Deck, Prince George	79-70—149
Harry White, Vancouver	73-77—150
K. C. Choo, Kuala Lumpur	74-76—150
Mike Zichy, Salmon Arm	75-75—150
Ian Harper, Nanaimo	76-74—150
Ed Tougas, Vancouver	78-72—150
Frank Bavuk, Delta	74-77—151
Craig Bussey, Vancouver	75-76—151
Bill Wilms, Richmond	75-76—151
Jim Girard, Cedar Hill	76-75—151
Dave Donaldson, Gorge Vale	76-75—151
Terry Gabriele, Prince George	76-75—151
Greg Painter, Nanaimo	78-73—151
Aren Fredrikson, Nanaimo	80-71—151
Brian Eccleston, Vancouver	73-79—152
Ken Floyd, Royal Colwood	76-76—152
Bill Perehudoff, Castlegar	76-76—152
Lanny Sawchuck, Uplands	76-76—152
Jeff Wylie, Nanaimo	77-75—152
Pip Steele, Vancouver	80-72—152
Brian Christie Sr., Vancouver	82-69—152
John Russell, Glen Meadows	74-79—153
Bruce Pelmore, Ryl Colwood	75-78—153
Paul Harris, Victoria	76-77—153
Bob Payne, Cranbrook	79-74—153
Chris Dowds, Cedar Hill	80-73—153
Brad Ewart, Vancouver	82-71—153
Blake Cook, Vancouver	74-80—154
Dale McDermid, Pr George	76-78—154
Albert Cliff, Glen Meadows	77-77—154
Russell Lane, Vancouver	77-77—154
Glenn Nicholl, Vancouver	77-77—154
Jeff Jones, Gorge Vale	77-77—154
Fred Kato, Mission	77-77—154
Larry Moore, Nanaimo	78-76—154
Fred Worthington, Cedar Hill	78-76—154
Gary Puder, Vancouver	78-76—154
Ted Pollard, Uplands	82-72—154
Bob Ferguson, Gorge Vale	82-72—154
John Hough, Victoria	76-79—155
Brian Christie Jr., Vancouver	77-78—155
Russ Reynolds, Uplands	78-77—155
Marley Trenholm, Uplands	78-77—155
Grant Milliken, Gorge Vale	79-76—155
Peter Birks, Vancouver	80-75—155
Tom Maftechuk, Uplands	81-74—155
Gordie Rands, Uplands	74-82—156
Rick Kent, Glen Meadows	75-81—156
Gary Brodie, Fraser Valley	76-80—156
Marty Richards, G Meadows	76-80—156
Gord Lloyd, Royal Colwood	78-78—156
Kerry Taylor, Uplands	78-78—156
Brad Wright, Sequim, Wash.	78-78—156
Glen Eccleston, Vancouver	78-78—156
Mike Lilly, Vancouver	79-77—156
Charlie Maxwell, Squamish	79-77—156
Noel Pumfrey, Quesnel	79-77—156
Ken Gurney, Vancouver	80-76—156
Peter Gill, Fraser Valley	80-76—156
Gerry White, Cranbrook	81-75—156
Larry Haddock, Vancouver	82-76—156

Eaton makes no mistake in main

It was a big night for Tacoma drivers Thursday at Western Speedway.

Veteran Ron Eaton gained a measure of revenge by winning the 75-lap main event for superstocks in the International Drivers Challenge series while fellow Washingtonian Mike Robbins won a confusing victory in the "B" main.

Eaton, who had been moved from first to third place here Tuesday for a bumping offence in the final lap, made no mistakes, taking the lead from 1977 NASCAR ace Don Dowdy of Yakima in the 20th lap and holding off Bob Fox of Bremerton in what was essentially a two-car race for the 3,140 fans.

Fox placed second and Roy Smith of Victoria was third in the field of 18 starters. But many fans were on their way to the exits when an official change bumped Roy Haslam of Victoria from fourth to sixth place for rough driving, moving Tim Williamson of Seaside, Calif., leader of the main event for the first nine laps, to fourth and Joe Musfelt of Victoria to fifth.

And Tony Johnson of Victoria was suspended for the remaining three races in the IDC series for failing to give way to the leaders late in the race for the second straight program.

Dowdy, who missed Tuesday's program, tangled with Rick O'Dell of Victoria early in the race and fell back to 12th place then recovered only to collide with Haslam in the 64th lap and fall back in the field. But the Yakima veteran came from 15th place to finish seventh with a fine driving display.

Rollins, who spun out midway through the "B" main, was originally announced to be second to Bill Hitchcox of Victoria but a check of lap sheets moved the Tacoma driver to top spot. Hitchcox was second, followed by Barry Powers of Regina and Bill Weber of Port Angeles.

In preliminary events, Halsam won the 'A' dash, followed by George Stuart of Campbell River, Dowdy and Eaton.

Rollins won the "B" dash over Dave Dalby of Victoria, Lloyd Eby of Calgary and Hitchcox.

Stuart had the fast time of the 32 starts, clocking in at 16.74 seconds, .01 seconds faster than Dowdy.

The series continues tonight at Langley Speedway and races are scheduled Saturday at Skagit Speedway and Sunday at Evergreen Speedway in Monroe, Wash.

Colonist photo by Ian McKain

Roy Haslam in No.22 (far right) leads challengers into grandstand straightaway

Pro soccer

NASL
Tulsa 2 Memphis 0
Washington 2 Seattle 1

Oilers deny report

EDMONTON (CP) — If Mark Napier does not sign with Edmonton Oilers, it will not be because of money, Larry Gordon, general manager of the World Hockey Association club said Thursday night.

The comment came after a Toronto report speculated that Napier would sign a five-year deal with the Oilers worth $900,000.

The report was described as premature and purely speculative but a Oilers spokesman said that if the Oilers sign Napier it will "be towards the end of next week."

Napier is also dickering with Montreal Canadiens of the National Hockey League.

The Original Knight
SOLUNAR TABLES
When To Fish Or Hunt

According to the Solunar Tables calculated for this area, the best times for hunting and fishing for the next 48 hours will be as follows (times shown are Pacific Standard):

Minor	Major	Minor	Major
A.M.		P.M.	
TODAY			
6:30	12:50	7:05	1:25
TOMORROW			
7:40	1:55	8:05	2:25

Minor periods, shorter duration, light type.
Major periods, lasting 1½ to 2 hours are shown in bold.

Adanacs rally

NEW WESTMINSTER (CP) — Coquitlam Adanacs scored 12 goals in the final period to surge ahead of New Westminster Salmonbellies 23-15 in Western Lacrosse Association play Thursday night.

Dave Durante, Randy Bryan and Moe Jodoin scored four goals each for the Adanacs, while Wayne McAuley and Mark Valastin both scored twice. Singles were scored by Art Talson, John Lewis, Jim Atichison, Dave Cochrane, Gord Quilty, Frank Neilsen and Ray Mattinson.

Bob Tasker scored four times to lead the Salmonbellies attack while Wayne Goss notched three and Mark Tuura fired in two. Ken Brown, Bill Mosdell, John Hannah, Rob Dalzell, Shawn Cahill and Keith Scott scored single goals.

	P	W	L	T	F	A	Pts
Victoria	22	14	6	2	331	256	30
New West.	22	11	10	1	321	321	23
Vancouver	20	10	10	0	273	281	20
Nanaimo	21	8	11	2	279	307	18
Coquitlam	21	7	13	1	259	298	15

Next games: Saturday — Vancouver at Nanaimo, New Westminster at Coquitlam

Gorge romps

	W	L	Pct.	GBL
Gorge	23	4	.852	—
Farmers	16	9	.640	5½
Capital Rads	14	12	.538	7½
Greaves	7	19	.269	14½
Dairy Queen	5	21	.192	17

Gary Brook and Mike Squires each ripped home runs Thursday night, leading Gorge Hotel to a 16-6 conquest of Dairy Queen and assuring the winners of a first-place tie in the Senior Amateur Baseball League.

Brook's homer, his first of four hits, led off the first inning at Lambrick Park. He also tagged a double and knocked in two runs. Squires added a single and scored three runs as Gorge ran its season mark to 23-4. Russ Holmes also had two hits and two RBIs.

Rick Cook earned the victory, his 10th in 11 decisions.

Bob Mabee drove in two runs for the losers, who committed nine errors.

Gorge 211 504 3—16 16 5
Dairy Queen 001 111 2— 6 12 9
Rick Cook 10-1 and Dan Van Glyswyk; Rob Stenseth 1-6, George Fritz (4), Dean Potter (6) and Randy Keller. HR: Gorge—Gary Brook, Mike Squires.

Guidry wins 14th

Ron Guidry became the American League's first 14-game winner in baseball action Thursday, firing a four-hitter as New York Yankees beat Minnesota 4-0 and handed the Twins their eighth consecutive loss.

Guidry, who won 13 consecutive games at the start of the season before losing to Milwaukee on July 7, struck out eight and walked three.

The Yankees scored two runs in the first inning, one unearned, off Twins loser Darrell Jackson, 2-3. Consecutive singles by Willie Randolph, Mickey Rivers and Thurman Munson gave New York a 1-0 lead. An error by third baseman Larry Wolfe on Lou Piniella's ground ball loaded the bases and Rivers scored on a balk by Jackson.

The Yankees added a third run in the seventh on a double by Fred Stanley and a run-scoring single by Mike Heath, who extended his hitting streak to 10 games.

In the National League, Greg Luzinski's bases-loaded single highlighted a two-run Philadelphia sixth inning and led the Phillies to an 8-6 victory over Cincinnati while the Reds Pete Rose hit safely in his 33rd consecutive game.

Chris Speier drove in six runs and hit for the cycle and veterans Woodie Fryman and Mike Garman combined on a seven-hitter as Montreal Expos defeated Atlanta Braves 7-3.

AMERICAN LEAGUE

EAST	W	L	Pct.	GBL
Boston	42	29	.681	—
Milwaukee	54	37	.593	8
Baltimore	51	42	.548	12
New York	49	42	.538	13
Detroit	46	45	.505	16
Cleveland	43	49	.467	19½
Toronto	33	59	.359	29½
WEST				
Kansas City	50	41	.549	—
California	50	43	.538	1
Oakland	48	46	.511	3½
Texas	46	46	.500	4½
Minnesota	39	50	.438	10
Chicago	39	52	.429	11
Seattle	33	62	.347	19

Texas 001 000 000— 1 6 0
Kansas City 000 000 011— 2 9 0
Alexander 8-6 and Sundberg; Leonard 11-11 and Porter.

Boston 300 010 002— 6 11 2
Milwaukee 101 400 11x— 8 12 1
Lee 10-4, Drago (4) and Fisk; Replogle, Rodriguez 2-3 (2), McClure (9) and Moore. HRs: Bos—Fisk (14). Mil—Moore (4).

New York 200 000 101— 4 10 0
Minnesota 000 000 000— 0 4 1
Guidry 14-1 and Heath; D. Jackson 2-3, Harrison (9) and Borgmann.

NATIONAL LEAGUE

EAST	W	L	Pct.	GBL
Philadelphia	49	39	.557	—
Chicago	47	44	.516	3½
Pittsburgh	46	44	.511	4
Montreal	47	49	.490	6
New York	41	56	.423	12½
St. Louis	38	58	.396	15
WEST				
San Francisco	57	38	.600	—
Cincinnati	54	40	.574	2½
Los Angeles	54	41	.568	3
San Diego	46	50	.479	11½
Atlanta	42	51	.452	14
Houston	41	52	.441	15

Cincinnati 020 031 000— 6 9 1
Philadelphia 102 212 00x— 8 15 0
Hume, Sarmiento 7-6 (4), Tomlin (6), Borbon (9) and Bench; Kaat, Brusstar 3-0 (5), McGraw (7) and Boone. HR: Pha—Hebner (10).

Atlanta 030 000 000— 3 7 1
Montreal 020 003 11x— 7 9 0
Easterly 2-6, Mahler (7) and Nolan; Fryman 5-7, Garman (9) and Carter. HR: Mtl-Speier (4).

Los Angeles 301 010 001 0—6 10 2
Pittsburgh 010 500 000 1—7 9 4
Rhoden, Rautzhan (4) Welch (6) Forster 2-3 (9) and Ferguson; Blyleven, Whitson (6) Jackson (9) Kison 2-2 (9) and Ott. HR: LA—Smith (17).

Houston 120 001 000— 4 11 0
New York 340 000 00x— 7 11 0
Bannister 3-6 Zamora (2) McLaughlin (7) and Pujols; Bruhert 2-5 Lockwood (7) and Stearns. HRs: Hou—Cruz (6); NY—Montanez (13).

Second
Houston 000 201 100 00— 4 6 1
New York 000 201 010 01— 5 18 1
Ruhle, McLaughlin (4), Forsch (5), Sambito (3-6) (10) and Bochy; Bernard, Kobel (4), Murray (5-4) (9) and Hodges. HRs: Hou-Howe 2 (6), Bochy (1).

San Francisco 002 060 01— 9 12 2
Chicago 230 110 10— 8 12 0
Suspended due to darkness
Halicki, Curtis (4), Williams (5), Lavelle (6) and Hill, Tamargo (4); Krukow, Hernandez (5), McGlothen (5), Geisel (5), Holtzman (6), Moore (8), Sutter (8) and Rader, Cox (8). HR: SF-Clark (17).

San Diego 000 000 200— 2 7 0
St. Louis 000 010 20x— 3 9 0
Owchinko, D'Aquisto (6) Fingers 4-11 (7) and Tenace; Forsch, Schultz 2-3 (7) Littell (8) and Swisher.

Sport today

GOLF

8 a.m. - Third round of B.C. Amateur championship, Uplands Golf Club.

BASEBALL

3 and 6 p.m. - Opening games in Pony League Zone III championship: Capilano vs. West Vancouver, Powell River vs. Carnarvon, Carnarvon Park.

6:30 p.m. - Continuation of Greater Victoria Little League area championship, Lambrick Park.

7 p.m. - Northwest League: Victoria Mussels vs. Walla Walla Padres, Royal Athletic Park.

HARNESS RACING

5:45 p.m. - Parade to post, Sandown Park.

Wade out six weeks

MONTREAL (CP) — Quarterback Sonny Wade is to undergo knee surgery and will be lost to Montreal Alouettes for at least six weeks, the defending Canadian Football League champions said Thursday.

Wade originally injured the knee in an exhibition game against Calgary Stampeders and suffered damaged ribs in a 30-23 victory over Toronto Argonauts here last Tuesday night after relieving starter Joe Barnes, who had jammed the index finger on his throwing hand.

Lakehill nabs spot in final

Thanks to the pitching arm of Mike House, not to mention his bat, Lakehill moved on in the Greater Victoria Little League championship Thursday night. Lakehill faces Gordon Head at Lambrick Park, 6:30 p.m. Saturday, in the winners' bracket final of the double-knockout tournament.

House twirled a one-hitter and knocked in a pair of runs with two doubles, leading Lakehill of Area Two to a 7-1 decision over American, the Area Three representative.

House's batterymate, Gary Liebel, also connected for two hits, driving in two runs.

American meets Triangle at Lambrick in a losers' bracket contest tonight at 6:30.

Lakehill 231 001— 7 9 2
American 100 000— 1 1 2
Mike House and Gary Liebel; Mike Shannon, Bill Hammond (5) and Richard Cowan, Dave Henderson (4).

Dodger hands can't save Mussels

Just like in the old westerns, reinforcements came riding over the Rockies Thursday. Not quite in time to save Victoria Mussels from a Northwest League series scalping at the hands of the red-hot Grays Harbor Loggers but bringing hope for the future.

Unfortunately, the four newcomers, on loan to Mussels from Los Angeles Dodgers (by way of Lethbridge), could only bleed Dodger blue for their new outfit at Royal Athletic Park Thursday night.

Only two saw action, both as pinch-runners. And Grays Harbor, behind the pitching of Fran Hirschy and the power-hitting of Rick Hill, managed their eighth win in nine outings, downing Victoria 3-1.

Loggers, 18-12, won two of the three-game set and now move on. Northern Division-leading Walla Walla Padres are in tonight for 'carriers night' at 7 o'clock, opening a two-game series. All newspaper carriers will be admitted free.

John Bush, 19-year-old outfielder, and Greg Schultz were the pinch-runners, both in the ninth inning when Mussels were in the middle of an abortive comeback. Neither scored.

Los Angeles wanted Bush, Schultz, Matt Reeves and Doug Hogan to get in some more playing time, so worked out the co-op arrangement with Victoria.

Schultz, an infielder, was L.A.'s second choice in the 1978 winter draft. He's 19 and from California. Reeves and Hogan are pitchers, Reeves a Californian southpaw chosen fourth in the winter draft and Hogan a righthander who won two games and saved six at Lethbridge last season.

Pitchers Marcel Moran and Dave Watson were released to make room on the roster and more cuts may be forthcoming. The club is up to 22 players.

Mussels, 10-17, managed 10 hits but couldn't muster a concentrated attack against Hirschy, 5-3. Hill's two-run homer in the second inning was the winning hit.

Former Mussel Mark Hildebrand collected two hits for Loggers and knocked in their third run. Charlie Lord drove in Victoria's run in the ninth, when Mussels left Bush and Schultz stranded.

Dale Mahorcic, 1-2, took the loss before a crowd of about 500.

Grays Harbor 020 000 010— 3 13 2
Victoria 000 000 001— 1 10 3
Fran Hirschy 5-3 and Bob Rasley; Dale Mahorcic 1-2, Brian Peterson and Charlie Lord. HR: Grays Harbor—Rick Hill.

'Disband forces or provide new armament'

Canada's armed forces should be disbanded if badly-needed new armaments are not provided, says Conservative defence critic Allan McKinnon.

Re-equipping the forces is of prime importance and would enhance this country's role in the North Atlantic Treaty Organization, the Victoria MP said in an interview prior to leaving on a tour of Western Canadian Forces bases.

He said Defence Minister Barney Danson has "double-crossed the armed forces and double-crossed me," by secretly reducing promised spending on new armaments.

Danson, he said, had maintained he was keeping a long-standing policy promise of increasing real capital spending on defence by 12 per cent annually.

"However, when I checked recently with the financial department, I was told the real increase this year is only 2.8 per cent, McKinnon said. "I didn't mind him taking bows for decisions that had been made by former defence minister James Richardson as long as the badly-needed new armaments were being acquired—but I won't let him get away with this any longer."

He said Danson's explanation had been that he had a handshake arrangement with Treasury Board chairman Robert Andras to get an extra$60 million in a future year by taking the cut this year.

"Our armed forces personnel are very trusting souls, I doubt many of them realize the budget has been cut back from the amount promised."

Canada is now serving in a reserve role in NATO because "our equipment is not up to snuff," he said.

McKinnon said he receives many complaints about Canada's defence policy. "Many people just want us to be respectable partners to our allies."

Companies battling for the $2.3-billion fighter aircraft contract will get another chance to sweeten their bids, something most of the contenders welcome, he said.

The cabinet decision to give companies extra time to improve their proposals could affect the fighter project timetable "and create money problems for the government later on."

The government is asking the competing firms to supply 130 to 150 fighters for the $2.3 billion in 1977 dollars, but several of the firms have indicated they might not be able to meet that target.

The contending fighters are the Grumman F-14, the McDonnell-Douglas F-15, the General Dynamics F-16, the McDonnell-Douglas and Northrop versions of the F-18 and the Panavia Tornado. Panavia is a British-German-Italian consortium while the other firms are American.

McKinnon said government officials are recommending the three cheapest planes—the F-16 and the two F-18 versions—for the short list.

Several members of the Trudeau cabinet are not in favor of spending money on defence equipment, and nothing would please them more than seeing the issue deferred, he said.

The dilly-dallying by cabinet on the question of new armaments was worrying defence department officials, McKinnon said.

The new Leopard tanks the government is buying from West Germany could cost an extra $50 million because no arrangements were made in the estimates for the fluctuating exchange rate, he charged.

The $50 million figure is based on the dollar staying at the current German mark exchange, he said.

The government announced 18 months ago that it was buying 128 Leopard C-1 tanks for $187 million. Since then the Canadian dollar has fallen in value in comparison to the mark.

"Danson is shaping up as a total disaster as minister," McKinnon said. "He doesn't have the ability to wring things out of cabinet like his predecessor Richardson."

One of Danson's major blunders, he said, was in moving the Canadian Airborne Regiment from Edmonton to Petawawa where there were insufficient facilities.

"I opposed it bitterly. I couldn't see the logic in the move, it was absolutely baffling."

COLONY
MOTOR INN
JAZZ STYLING
DAVID and RORY
385-2441
COACHLIGHT ROOM

DIMITRI
THE
PURE

Charcoal and more charcoal. That's what purity is all about. Dimitri Vodka is filtered through more charcoal for ultimate smoothness and sparkle. Dimitri.

open tonight 'til 9 p.m.

the Bay

Home Fashions

Kroehler makes it comfortable

The easiest of easy chairs, in two decor-enhancing styles. Both feature covered decks, arm caps, zippered "T" cushions, and Kroehler's quality construction. 100% nylon covers and kiln dried hardwood frames mean years of solid comfort and good looks.

a. Traditional styling, with attached padded arm, and button tufted-attached notch back. In fawn, sand, or java.

b. High back styling with wrap-around attached pillow back, adjustable rocker base. In fawn, sand, java, or rust.

Sale ends July 29.

Sale, each $229

Upholstered Furniture, Fourth Floor

Sensational stemware variety and value at the Bay

Heritage

Whether you're just starting to collect crystal or completing your set, take advantage of our special price on this handsome, handcut stemware. An elegant touch for formal occasions. Heritage stemware is full 24% lead crystal. Available in sherry, goblet, claret and highball sizes.

Sale, ea. 4.99

Pinwheel
The popular Pinwheel pattern is an all-time favourite in our Home Fashion Collection. 24% lead crystal stemware in sherry, old fashioned and highball sizes.
Sale, ea. 6.99

April
Imported from Hungary, this handcut, floral patterned stemware comes in liqueur, highball, old fashioned, champagne and goblet sizes.
Sale, ea. 1.79

Diamond
Quality crystal from France, the Diamond stemware in this group has 24% lead crystal content and is available in goblet and champagne sizes.
Sale, ea. 2.99

Chaumont
Also from France, 24% lead crystal Chaumont stemware features a very distinctive design. Choose from goblet or champagne sizes.
Sale, ea. 2.99

Harmony
This fine stemware is mouth-blown in an attractive tulip shape. Available in wine and liqueur sizes.
Sale, ea. 2.49
14 oz. oversize wine, ea. 3.49

China, Third floor

Prices in effect till August 12th.

7-20x

Shop the easy way with your Baycard and Telebuy: 385-1311

Hudson's Bay Company

The Daily Colonist.

Vancouver Island's leading newspaper since 1858

No. 185 — 120th Year | Victoria, British Columbia, Friday, July 21, 1978 | ★★★★★ | 15¢ Daily, 30¢ Sunday

Sunny, high 30

Weather Details on Page 2

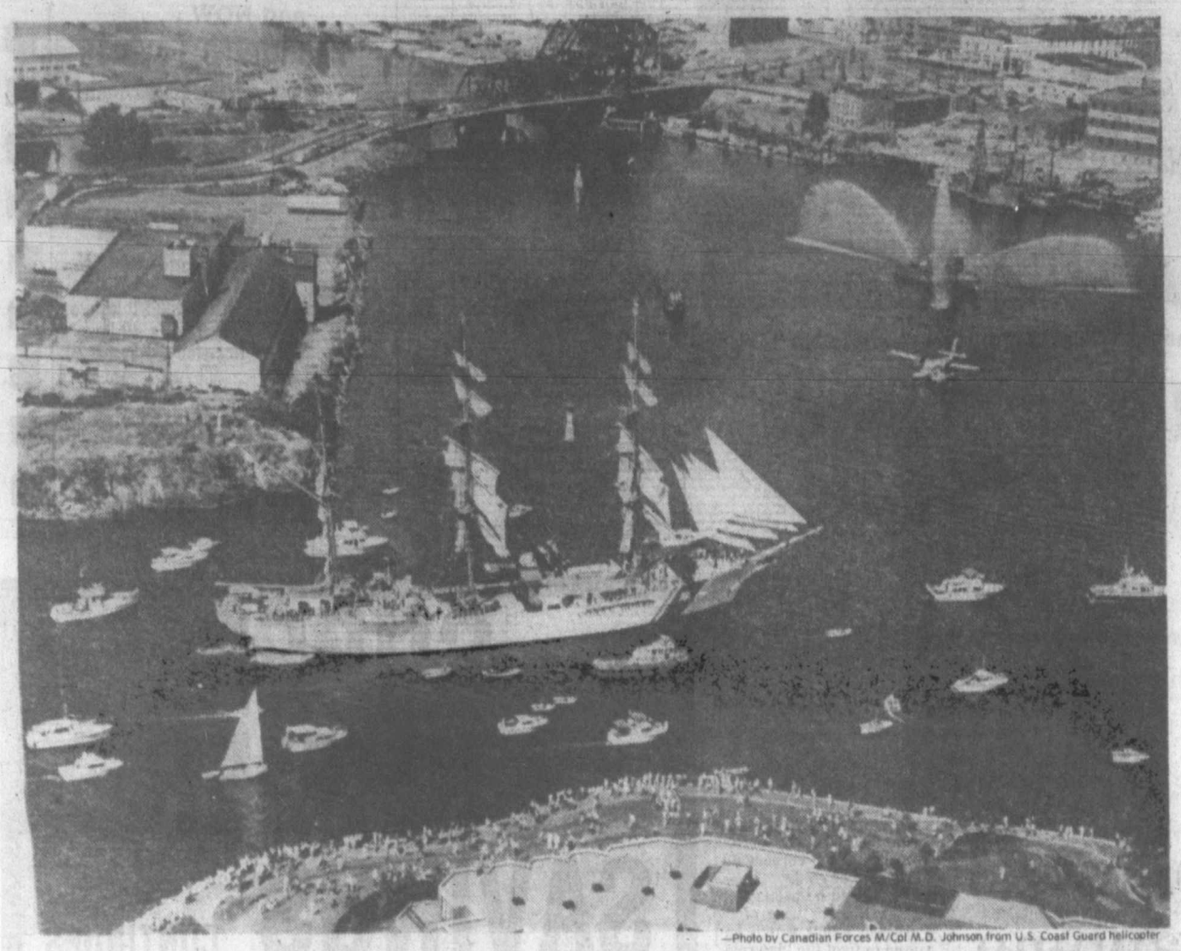

—Photo by Canadian Forces M/Cpl M.D. Johnson from U.S. Coast Guard helicopter

Dwarfing tugs and pleasure craft accompanying her into Inner Harbor, Eagle earns Victoria welcome.

Troubles brewing on ferries

A troubled weekend looms on the vital ferry link between Vancouver Island and the Mainland after a minor dispute flared into a possible major confrontation between union and management on the service.

The B.C Ferry Corp. Thursday took disciplinary action against workers who walked off the job Monday at Horseshoe Bay, leaving passengers stranded for four hours.

A union spokesman said Thursday night that job action is planned as a result of the disciplinary action, in which shop steward Robert Peacock was suspended for three months, and 25 other B.C. Ferry and Marine Workers Union members were suspended for three days.

As an additional penalty, Peacock will be transferred to Tsawwassen at the end of his suspension, it was learned.

Thirty-two workers aboard the *Queen of Coquitlam* walked off the job to protest months of frustration with management over staffing and safety issues, and management's disregard for workers' complaints.

Corporation general manager Charles Gallagher said Thursday that discplinary action had been taken but refused to disclose details.

"I will not say anything until I'm sure the employees and the union have been notified of the action."

Recreation Minister Sam Bawlf, corporation chairman, said he was not aware of any disciplinary action being taken against employees.

Earlier this week, the Labor Relations Board was able to get agreement by the two parties that the dispute would be resolved through grievance procedures without further walkouts.

West hypocrites, says Brezhnev

MOSCOW (UPI) — President Leonid Brezhnev, making his first comment on the conviction of two Soviet dissidents that clouded Soviet-U.S. relations, says the West is "hypocritical" for defending the dissidents.

Brezhnev's remarks were included Thursday in an official Tass news agency summary of a meeting he had with Czechoslovakian President Gustav Husak in the Crimea, where Brezhnev is vacationing.

It was the first time Brezhnev was quoted as commenting on the outcry over the trials of dissidents Anatoly Shcharansky and Alexander Ginzburg, although most Soviet publications have criticized the West's reaction.

No vendetta over trials, says Carter

WASHINGTON (AP) — President Carter on Thursday renewed his criticism of Soviet trials of dissidents but said he had "not embarked on a vendetta" against the Soviets and remained hopeful for better relations.

The president also told a news conference that he hoped the imprisoned Soviet dissidents would be released but he declined to discuss any negotiations in which the United States might play a role.

Asked if he were aware of any talks under way for the release of Anatoly Shcharansky and other Soviet dissidents, Carter said: "Not specifically."

The president said cancellation of the sale of a sophisticated computer to the Soviet news agency Tass was "all the action I intend to take for the time being" to express U.S. displeasure with the treatment of Soviet dissidents.

"**WE HAVE A DEEP** commitment in our nation to the enhancement of human rights not only here but around the world," Carter said but he stressed that he had "not embarked on a vendetta against the Soviet Union. . . . We cannot interefere in the internal affairs of the Soviet Union."

Carter opened the news conference, which was broadcast live across the U.S., with a brief statement

Page 2—Carter

10,000 line shore to witness sail-in

By BILL SMITH
Colonist reporter

It was a picture postcard day in Victoria Thursday as under clear blue skies the U.S. Coast Guard's training squarerigger *Eagle* arrived in the city under sail.

An estimated 10,000 people lined the waterfront downtown to watch the 295-foot three-masted vessel tie up at the former Black Ball ferry dock. *(See also Page 9.)*

Provincial Secretary Grace McCarthy—whose smile remained constant despite a 30-minute wait to board the vessel while the sails were furled—was piped aboard along with Ed Sweeney, chairman of the Captain Cook bicentennial committee, Capt. Cook and other dignataries, to chat briefly with Cmdr. Paul Welling, the ship's commanding officer.

Welling brought the *Eagle* in under sail despite light winds.

Aboard *Eagle*, which is on her first visit to B.C., were 12 officers and 158 cadets—a dozen of them young women—from the U.S. Coast Guard Academy. Her home port is New London, Conn.

The fireboat and a host of smaller vessels preceeded the squarerigger into the harbor.

The *Eagle*, which will be tied up here until Monday, will be open to the public this weekend from 1 to 4 p.m.

Welling told newsmen during a brief interview that the cadets are learning leadership in adverse conditions and their workdays last 12 to 16 hours.

Among the chores: Scrubbing decks, chipping rusted paint and applying new paint, setting sail, polishing brass railings and ornaments and learning to use sextants and stars at night to navigate.

The *Eagle* is the only active commissioned squarerigger in the U.S and has been used for several years as a seagoing classroom for cadets.

Among the massive crowd impatiently awaiting the arrival of *Eagle* in the harbor late Thursday afternoon was Mrs. Russell Bingham and her two small children Joshua and Simon.

Page 2—10,000

Short-ordered Cook

On Thursday, the very day the tallship arrived, some of the economic reality of the Captain Cook festival was beginning to sink in.

Tee shirts bearing the Cook motif were marked down at a Town and Country Shopping Centre store from $8 to $5.99.

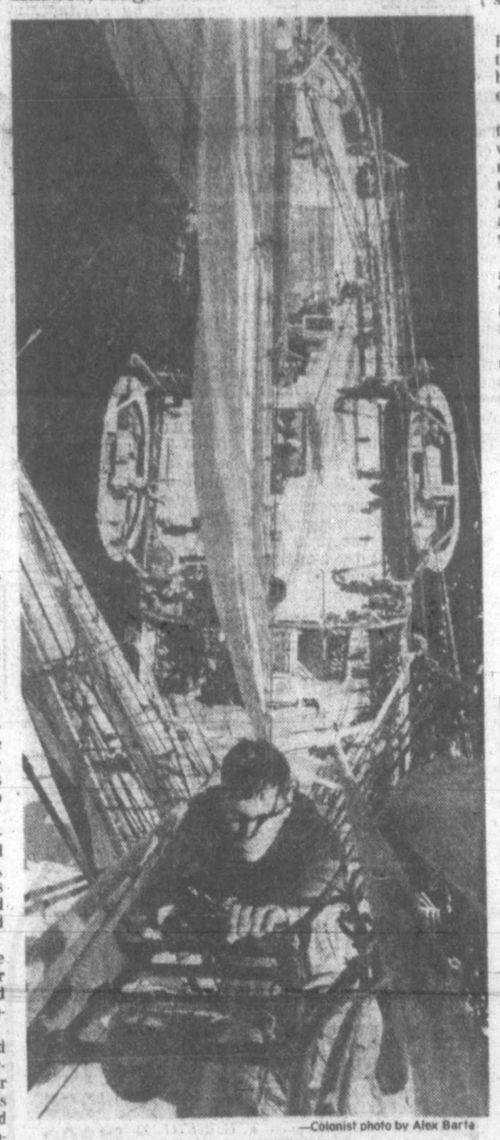

—Colonist photo by Alex Barta

Third-class cadet Dale Chittenden climbs 150-foot royal mainmast of squarerigger

INSIDE

Socreds' image bad in U.K.—Barrett

—Page 39

Background	5
Bridge	27
Classified	26-38
Comics	24
Crossword	31
Editorials	4
Entertainment	18, 19
Family	21, 22
Finance	10, 11
Horse Happenings	22
King Fisherman	23
Marine Calendar	23
Names in the News	25
Provincial Court	7
Sports	12-17, 20
Your Good Health	22

Wobbly Skylab doomed

HOUSTON (UPI) — The director of NASA's Johnson Space Centre said Thursday he believes Skylab will "die" before a space shuttle can be launched in an effort to prevent it from hurtling back to earth.

"Unfortunately, I think that Skylab is going to die. I don't believe Skylab is going to live long enough for us to get to it with the space shuttle," Dr. Chris Kraft said Thursday.

Kraft made his assessment after scientists, using onboard computers, expended some of the space vehicle's precious manoeuvring propellant Thursday.

Kraft said there was only a "slim" chance that the 85-ton vehicle could be saved.

"In the first place, I think the equipment is in very bad shape. It was already deteriorated when we left it in 1974. We did not build it up to be resupplied or as a vehicle we could wake up and make live again. All those factors make Skylab very, very questionable.

"The likelihood that it is going to hit—something or someone is very, very low," Kraft said. "That's sort of like being hit by lightning."

ROYAL RENT DUE?

REGINA (CP) — Saskatchewan might have to pay a special rent when Queen Elizabeth visits the province later this month if the provisions of a 17th century royal charter are followed.

Bob McPherson, provincial historic sites supervisor, said Thursday a charter formulated by King Charles II provides for a fee to be given to the reigning monarch who visits Rupert's Land, territory held from 1670 to 1869 by the Hudson Bay Co. and named for Prince Rupert, the company's first governor. Saskatchewan at one time was part of Rupert's Land.

The Hudson Bay Co. sold the territory to Canada for £300,000 in 1869.

McPherson said he was not sure if the rent still applied.

But he said he did know of one case in Winnipeg in the early 1950s when the royal rent was paid.

Settlement near in U.S. mail tiff

Colonist wire services

WASHINGTON — Postal negotiators seeking to avert a threatened strike appeared headed toward a settlement late Thursday night, with union sources saying they have agreed on virtually all major issues except a wage increase.

The U.S.-wide strike was due to start at midnight but negotiators apparently agreed to "turn back the clock" to continue a drive for a settlement.

A union source said union negotiators believed they would reach a contract settlement, but were not sure this could be done by the midnight deadline.

In Toronto, a spokesman for the Canadian post office said Canada's post offices will continue to accept mail addressed to the United States even though that country's 570,000 postal workers might go on strike at midnight Thursday night.

Ed Roworth, post office public relations officer, said today mail will be accepted and held initially, but because of the volume between the two countries "it piles up pretty quick."

'Another Biko:' Jailed black dies

PIETERMARITZBURG, South Africa (AP) — Another black South African has died in police custody and a black doctor said he appeared to have been the victim of "systematic torture."

Three policemen, two whites and a black, have been suspended from duty pending the outcome of an investigation, Brigadier Ben Pelterse, Commissioner of the Natal provincial inland police division, announced Thursday.

Carpenter Paulos Ngulosi Cane, 22, died last Thursday after he was moved from the Hluhluwe police station, 160 kilometres northeast of this city, to a hospital in the coastal town of Empangeni, the Johannesburg *Star* reported. He was being held in the Hluhluwe jail awaiting sentence for stealing $11,845 from a livestock dealer's vehicle, the paper said.

He was the 26th black to die in police custody in two years.

A black doctor who examined Cane in hospital, Dr. B. S. Ngubane, told the newspaper that Cane appeared to have been the victim of "systematic torture." He was "black and blue from head to toe and there was not one square inch of unmarked skin on his body," the doctor was quoted as saying.

Before he died, Cane told doctors and his mother, Linah Cane, that uniformed regular police strung him up by the wrists in the jail, the *Star* reported. Two policemen, one white and one black, lashed him wih rawhide whips and beat him with a stick, fists and a brick because he refused to disclose where the stolen money was hidden, he was quoted as saying.

Dr. Chris Myburgh, a national servicemen doing civilian duty at the hospital, also examined Cane and was heard to exclaim, "This looks like another Biko," the newspaper said.

The reference was to black consciousness leader Steve Biko, who died in police custody last September in the capital of Pretoria after being detained and questioned in the coastal town of Port Elizabeth. A subsequent inquest ruled that Biko had died of head injuries, but no action was taken against his alleged police assailants.

Good Company
Paul Mann 10 till 2pm
CFAX 1070

The Daily Colonist.
Section Two Friday, July 21, 1978 Page 9

METRO TOYOTA
ESSO CAR CLINIC
TESTED USED CARS

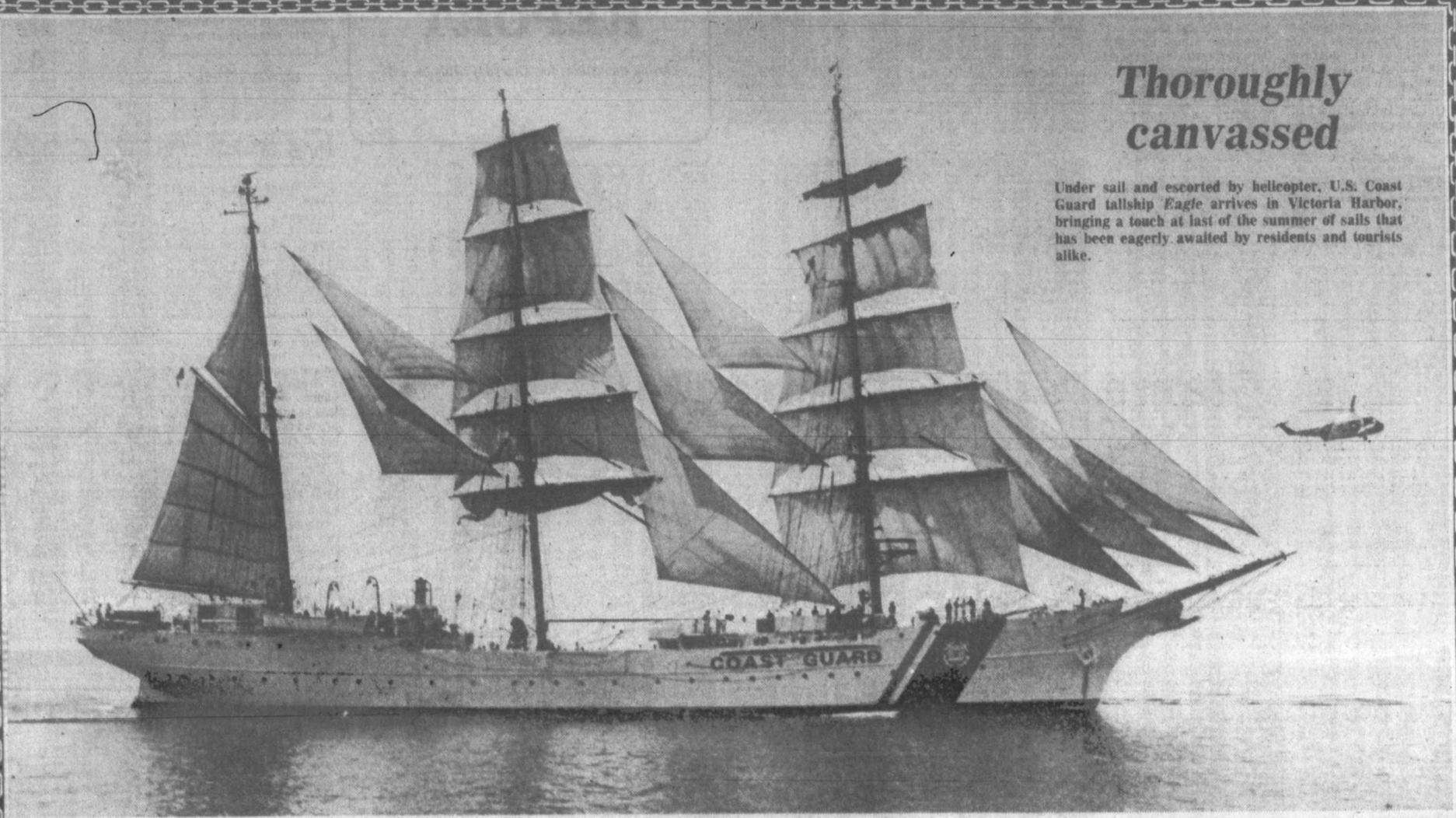

Thoroughly canvassed

Under sail and escorted by helicopter, U.S. Coast Guard tallship *Eagle* arrives in Victoria Harbor, bringing a touch at last of the summer of sails that has been eagerly awaited by residents and tourists alike.

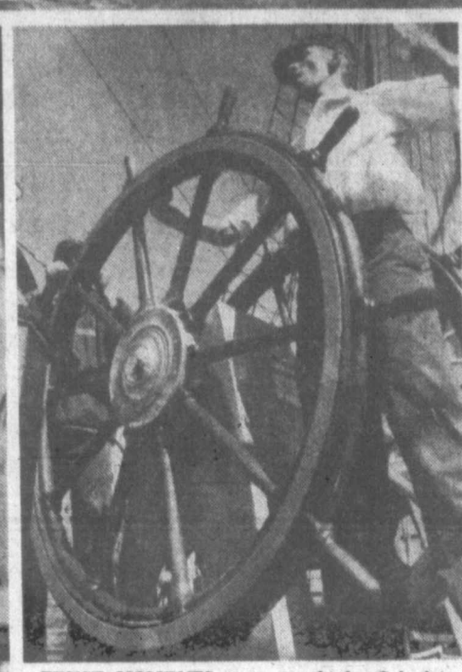

TENSE MOMENTS were caught by Colonist photographer Alex Barta as *Eagle* entered harbor under canvas. From left, skipper Cdr. Paul Welling puffs briskly on pipe as cadet takes bearing; Dave Griffiths works the wheel; cadets bear hard on lines to furl sail.

Premier presses extra E&N car

Canadian Press

Premier Bennett has sent telegrams to CP Rail and the Canadian Transport Commission urging that an extra car be placed on the Esquimalt and Nanaimo Railway's passenger service between Victoria and Courtenay on Vancouver Island.

Bennett said in the telegrams Thursday that many prospective passengers are being turned away because the CP Rail-owned E & N has only one Dayliner coach.

He said the present situation is causing great inconvenience to the regular travelling public and tourists.

Bennett's telegrams to CP and the commission represent the latest move in the provincial government's fight to keep the service alive.

The commission has given CP Rail permission to terminate the service Dec. 13 but B.C. has appealed the decision.

Members of the employees committee to save the E & N charge that CP Rail is deliberately providing poor service in order to discourage use.

Bennett rode on the service two weeks ago, and since then there have been overflow crowds wishing to ride, including an extra 50 persons who were turned away on Wednesday.

Bennett said in his telegrams that CP Rail has an historical and legal obligation to provide the service.

Sidney juvenile ring broken

A 14-year-old appeared in family division of Victoria provincial court Thursday and Sidney RCMP expect six other juveniles to appear in connection with a suspected break-in ring in the Sidney and North Saanich areas.

The youth, whose name cannot be used because he is not of adult age, was charged with one count of breaking and entering and remanded until Aug. 9 for a probation officer's report. He was released to the custody of his parents on his undertaking to appear.

Two others have been apprehended and Sidney RCMP are contacting four other youths believed to be responsible for a number of thefts from homes, businesses, cars and a community recreation centre during the past month.

Stolen property found in some of the boys' homes include stopwatches, tape decks, radios, cigarettes, candies and film.

Hazard closes parks

High temperatures and below average rainfall have forced the closure of East Sooke Park and Thetis Lake Parks, a B.C. Forest Service spokesman said Thursday.

A small fire was already burning Thursday in East Sooke Park. The blaze started from human carelessness, he said.

There was also an extreme forest fire danger in most regions of B.C., a spokesman for the ministry of forests said Thursday.

H. G. Doerkson, provincial forest fire suppression officer, said most of northern B.C. had received only half of the average rainfall recorded during the past 30 years.

"This means that the forest litter and debris is dangerously dry and any outbreak of fire must be controlled immediately if we are to prevent the destruction of large areas of our forests," he said.

There were 80 new fires during the week, bringing the total number so far this year to 869 compared with 803 at the same time last year.

Cook festivities near peak

An evening of ceremony and fireworks is in store for Victoria Sunday.

The activity, at the peak of the Capt. Cook bicentenary program, will be on the grounds of the Legislative buildings.

Commemorative shields will be presented to the captains of the two Japanese training ships and to Cmdr. Paul Welling of the three-masted United States Coast Guard sailing ship *Eagle*.

In commemoration of their diamond jubilee, the Royal Canadian Sea Cadet Corps Rainbow will receive a "Rainbow Bell" from the bicentenary committee.

A contingent of 300 Canadian sea cadets and an 80-piece band from HMCS *Quadra*, the summer training centre near Comox, will perform a colorful Sunset Ceremony.

A 30-minute fireworks display in the Inner Harbor will start at 10 p.m.

Saturday, beginning at 11 a.m., the harbor will be the setting of an inshore regatta.

Officer cadets from the three visiting ships and the Naval Officers Training Centre at CFB Esquimalt will compete at whaler pulling and in sailing races.

A six-boat war canoe race will be staged at 1 p.m. The competitors, 20 in each whaler, will use paddles instead of oars. The finish line will be near the MV *Coho's* new berth in the harbor.

Fishing rights confrontation

'Someone could get killed,' warns area Indian leader

Canadian Press

A native Indian spokesman said Thursday that someone could get killed in the dispute over Indian fishing rights.

Chief Tom Sampson of the Tsartlip band, an official of the South Vancouver Island Tribal Association, delivered the warning while criticizing the B.C. Wildlife Federation for attempting to incite a confrontation between Indians and non-Indians.

Sampson said irresponsible statements by federation president Bill Otway will aggravate tension over the rights of Indians to net fish in rivers for food.

He said he is concerned by Otway's statement that Indians are netting three times as much fish as they are entitled to and are poaching.

"He (Otway) generalized," said Sampson. "He's condemning all Indians.

"He made silly, irresponsible statements and he has put federal fisheries officers in an awkward position.

"We don't plan to take this sitting down. Somebody is going to get hurt. Somebody is going to get killed. We are fighting to maintain a right that has always been ours.

"If the federation thinks it can stop the ancient right of Indians to take fish for their table, it's wrong."

Sampson said the Indians have always supported conservation but the federation has taken a redneck position on the issue, leaving no room to settle the matter amicably.

He said the campaign to stop Indians from netting fish for their own use has resulted in fisheries officers arming themselves.

Meanwhile, Fisheries Minister Romeo Leblanc agreed Wednesday to send parliamentary secretary Hugh Anderson (L—Comox-Alberni) to Lillooet to meet with Indian representatives following a ban on Indian food fishing on the Fraser River Monday and Tuesday.

MP Jack Pearsall (L—Coast Chilcotin) said the meeting was to be held Saturday.

Pearsall said representatives of the Union of British Columbia Indian Chiefs and chiefs of several Indian bands in the Lillooet area will also attend.

About 20 salmon were seized and several native Indian fishermen were charged Monday.